

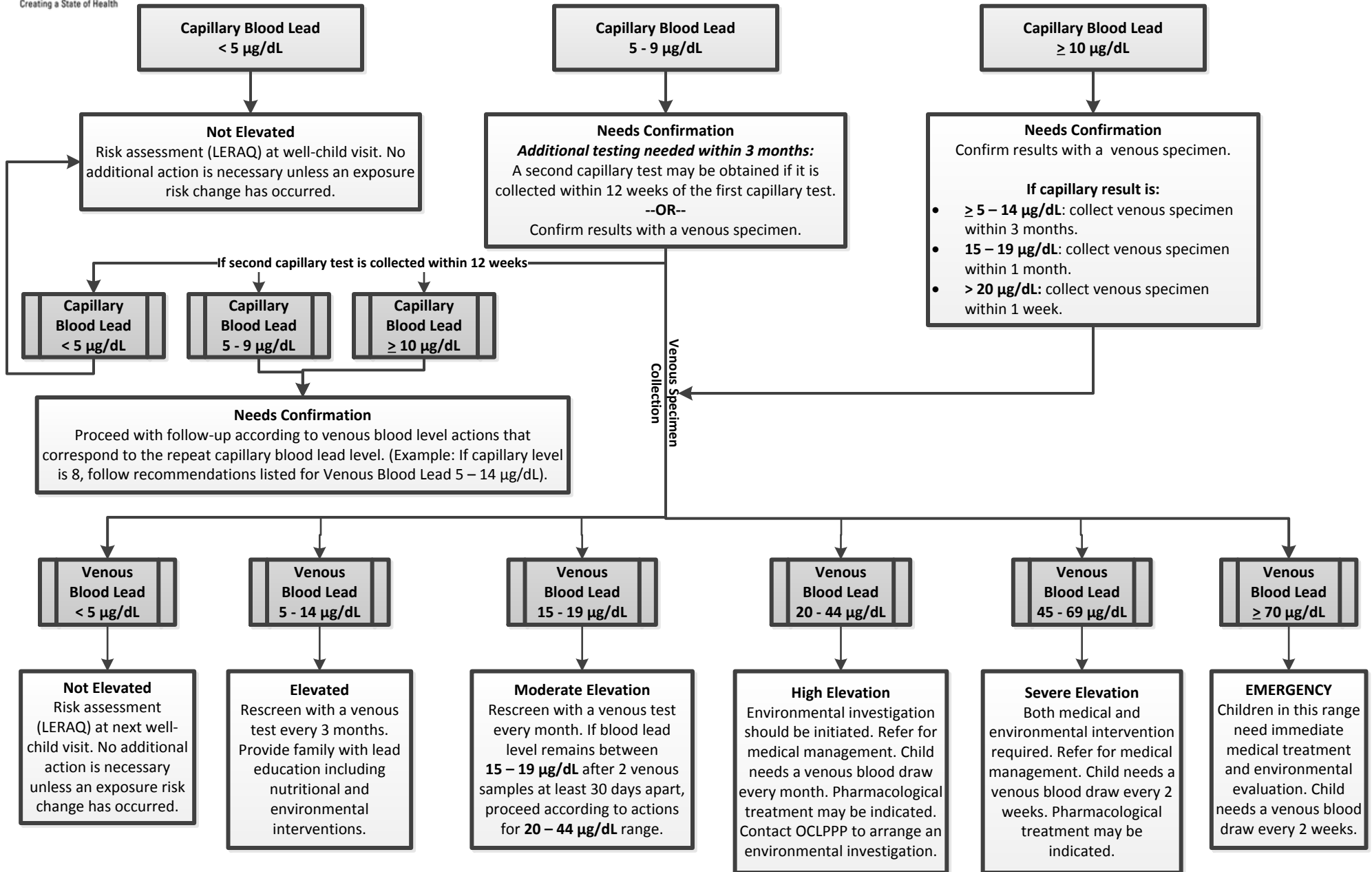

Guidelines for Management of Blood Lead Levels in Children

Oklahoma State Department of Health Childhood Lead Screening – March 2018



Please be advised that all results are rounded up or down as appropriate per CDC guidelines. (Example: 4.7 µg/dL would be recorded as 5 µg/dL, and 4.2 µg/dL would be recorded as 4 µg/dL for follow-up and surveillance). For more information or additional copies of this form, contact Screening and Special Services and ask for information on Lead Poisoning at 405-271-6617 or toll free at 1-800-766-2233 or email OKLPPP@health.ok.gov.

*****For any child with a confirmed elevated blood lead level, follow up according to re-test schedule above until two consecutive blood lead tests are below 5 µg/dL.*****