

2016 OKLAHOMA Crash Facts

**Oklahoma Department of Public Safety
Highway Safety Office
3223 N. Lincoln Blvd.
Okla. City, OK 73105-5403
Telephone (405) 523-1570
Fax (405) 523-1586
www.ohso.ok.gov**

December 2017

Introduction

The purpose of this document is to provide a description of Oklahoma traffic crash, injury, and fatality data. This document is a resource for local transportation, law enforcement, health, and other agencies charged with the responsibility of coping with the increasing number and cost of traffic crashes.

The revision of the *Official Oklahoma Traffic Collision Report* in 2007 includes additional or modified data fields which collect additional data or improved data collection. The most noticeable changes include vehicles that roll, work zone collisions large truck crashes and driver contributing factors.

Reporting Year: 2016 calendar year.

Fatalities: On January 1, 2001, Oklahoma's reporting standards for fatalities were changed to meet national standards. Fatalities that occur within 30 days of a traffic crash are reported as fatalities.

Agency: Reporting agencies include: Oklahoma Highway Patrol, city police, sheriff departments, game or park rangers, campus police, or other agencies.

For the purpose of this document:

OHP = Oklahoma Highway Patrol

Non-OHP = all reporting agencies except OHP

Statewide = all reporting agencies

Alcohol-Related: Indicates the presence of any amount of alcohol.

Beginning with 2007 crash data, additional data relating to alcohol has been added to the crash data. This additional data accounts for improved reporting of alcohol-related fatalities and injuries. The additional information is from Officer's Affidavits, Medical Examiner Reports on fatalities and Board of Tests.

Contributing Factor: Previously the "cause of crash" indicated the primary cause of the collision and it was not possible to determine individual driver actions and behaviors. With the 2007 revision of the *Official Oklahoma Traffic Collision Report* form, the cause was replaced with a contributing factor for each driver which allows more in depth analyses.

Crash Data: The Records Management Division of the Oklahoma Department of Public Safety maintains a database of crash records as reported by law enforcement agencies throughout Oklahoma. This database includes crashes resulting in injury, death or over \$500¹ property damage. Crashes occurring on private or public property are not included in this database. Data elements included relate to information on vehicles, roadways, crash circumstances, drivers, passengers, pedestrians, motorcyclists, and bicyclists involved in these crashes.

Drug-Related: Indicates the presence of drugs whether illegal or prescription.

¹ Title 47 § 40-102

Introduction

Exclusions:	The Department of Public Safety database is used with one exclusion: non-traffic crashes. Non-traffic crashes are those occurring on private property, deliberate acts, heart attacks, legal interventions, suicides, industrial crashes, drownings, boat crashes, incidents, and others. These crash records are kept in the DPS database but are not used for statistical purposes.
Intersection	Beginning with 2003, intersection crash data are obtained from the Oklahoma Department of Transportation, Traffic Engineering Division.
KABCO Scale:	This scale is used for classifying injury severity. The letters in this scale indicate the following injury severities: K = Fatal injuries A = Incapacitating injuries B = Non-incapacitating injuries C = Possible injuries O = No injuries
Fatal Injury	(K) – Any injury that directly results in the death of a living person within 30 days of a motor vehicle crash.
Incapacitating Injury	(A) – Any injury, other than a fatal injury, which prevents the injured person from walking, driving or normally continuing the activities the person was capable of performing before the injury occurred.
Non-Incapacitating Injury	(B) – Any injury other than a fatal injury or an incapacitating injury that is evident to observers at the scene.
Possible Injury	(C) – Any injury reported or claimed which is not a fatal injury, incapacitating injury or non-incapacitating evident injury.
No injury	(O) – No personal injury.
	Every effort has been made to clearly document which injury severity classifications are included for each report.
Large Truck:	Large trucks include the following vehicle configurations as shown on the <i>Official Oklahoma Traffic Collision Report</i> . Single Unit Truck - 2 Axles, Single Unit Truck - 3 or More Axles, Truck/Trailer, Truck-Tractor/Semi-Trailer, Truck-Tractor/Double Trailers, Truck/Tractor/Triple Trailers and Truck more than 10,000 lbs. - Cannot Classify. This replaces the previous year's sections about commercial vehicles.
Persons:	It also should be noted that all drivers involved in a crash are entered into the DPS database, whether injured or not. However, only injured passengers are required to be entered into the database.

Introduction

Rollover Crashes:	The revision of the <i>Official Oklahoma Traffic Collision Report</i> in 2007 includes an additional field on the form to indicate which vehicle rolled in a collision. This accounts for the increased reporting of vehicles that rolled in collisions.
Unsafe Speed:	The revision of the <i>Official Oklahoma Traffic Collision Report</i> in 2007 allows reporting of a contributing factor for each vehicle involved in a crash instead of a single cause of the crash. This accounts for the increased reporting of crashes involving unsafe speed.
Work Zone Crashes:	The revision of the <i>Official Oklahoma Traffic Collision Report</i> in 2007 includes several additional fields on the form to collect information about collisions in a Work Zone. This accounts for the increased reporting of Work Zone collisions.
VMT:	Vehicle Miles Traveled.

Oklahoma Background

Population (2016 Estimate) ¹	3,923,561
Square Miles ²	69,919
Miles of Roadway ³	112,988
Registered Vehicles ⁴	4,274,355
Registered Automobiles ⁵	3,169,028
Registered Motorcycles ⁶	135,936
Licensed Drivers ⁷	2,655,916
Vehicle Miles Traveled ⁸	48,879,398,400

Population in Major Cities⁹ Population Estimates 2016 Above 30,000

Oklahoma City.....	638,367
Tulsa.....	403,090
Norman.....	122,180
Broken Arrow.....	107,403
Lawton.....	94,653
Edmond.....	91,191
Moore.....	61,415
Midwest City.....	57,305
Enid.....	51,004
Stillwater.....	49,504
Muskogee.....	38,352
Bartlesville.....	36,647
Owasso.....	35,784
Shawnee.....	31,465

¹ U.S. Census Bureau.

² Oklahoma Department of Transportation, Planning Division, Current Planning Branch, Oklahoma City, Oklahoma.

³ Ibid.

⁴ *Annual Vehicle Registration Report*. July 1, 2015 - June 30, 2016. Oklahoma Tax Commission, Motor Vehicle Division, Oklahoma City, Oklahoma.

⁵ Ibid.

⁶ Ibid.

⁷ Oklahoma Department of Public Safety.

⁸ Oklahoma Department of Transportation. Planning Division, Current Planning Branch, Oklahoma City, Oklahoma.

⁹ U.S. Census Bureau 2016 Population Estimates by Place.

Summary

	2015	2016	% Change
Crashes per Day	199	198	-0.63%
Statewide Mileage Death Rate (per 100 million VMT)	1.35	1.41	
<i>Statewide Crashes</i>			
Fatalities	645	687	6.51%
Injuries	34,477	33,902	-1.67%
Total Crashes	72,503	72,176	-0.45%
Fatal Crashes	590	628	6.44%
Injury Crashes	23,453	23,035	-1.78%
Property Damage Only Crashes	48,460	48,513	0.11%
<i>Alcohol-Related Crashes</i>			
Fatalities	188	189	0.53%
Injuries	2,229	2,104	-5.61%
Total Crashes	3,502	3,536	0.97%
Fatal Crashes	161	173	7.45%
Injury Crashes	1,454	1,433	-1.44%
<i>Large Truck Crashes</i>			
Fatalities	100	118	18.00%
Injuries	1,983	1,839	-7.26%
Total Crashes	5,463	5,051	-7.54%
Fatal Crashes	90	106	17.78%
Injury Crashes	1,429	1,308	-8.47%
<i>Train Involved Crashes</i>			
Fatalities	2	7	250.00%
Injuries	11	10	-9.09%
Total Crashes	30	26	-13.33%
Fatal Crashes	2	4	100.00%
Injury Crashes	8	7	-12.50%
<i>Unsafe Speed Crashes</i>			
Fatalities	159	176	10.69%
Injuries	5,648	4,860	-13.95%
Total Crashes	9,908	8,109	-18.16%
Fatal Crashes	146	168	15.07%
Injury Crashes	3,893	3,276	-15.85%
<i>Work Zone Crashes</i>			
Fatalities	15	19	26.67%
Injuries	606	746	23.10%
Total Crashes	1,348	1,578	17.06%
Fatal Crashes	15	18	20.00%
Injury Crashes	417	490	17.51%
<i>Motorcyclists in Crashes</i>			
Fatalities	88	88	0.00%
Injuries	1,140	1,100	-3.51%

Summary

	2015	2016	% Change
<i>School Bus Crashes</i>			
Fatalities	0	0	0.00%
Injuries	99	69	-30.30%
Total Crashes	204	225	10.29%
Fatal Crashes	0	0	0.00%
Injury Crashes	53	44	-16.98%
<i>Pedalcyclists in Crashes</i>			
Fatalities	6	5	-16.67%
Injuries	284	278	-2.11%
<i>Pedestrians in Crashes</i>			
Fatalities	68	91	33.82%
Injuries	617	581	-5.83%
<i>Seatbelt Use Rates</i>			
Statewide	84.4%	86.6%	
Child Restraint	89.7%	92.0%	

2016 TIME LINES

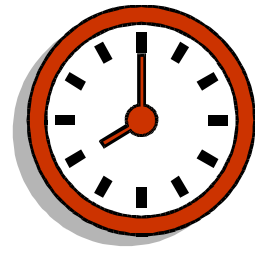

DAILY TRAFFIC CRASH TOLL:

Every day in 2016...

- ...198 crashes occurred.
- ...93 persons were injured in a crash.
- ...1.9 fatalities occurred on Oklahoma roads.



On the clock...

- 8 crashes occurred every hour.
- 1 crash occurred every 7.3 minutes.
- 1 fatality occurred every 12.8 hours.



MORE CRASHES OCCURRED...

- ...on Friday than any other day of the week.
- ...in September than any other month of the year.
- ...between 5:00pm and 5:59pm than any other hour of the day.



MORE FATALITIES OCCURRED...

- ...on Friday than any other day of the week.
- ...in August than any other month of the year.
- ...between 4:00pm and 4:59pm than any other hour of the day.

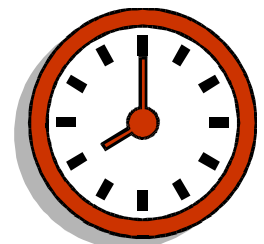

Licenses by Class and Age Group (2016)													
	Class A			Class B			Class C			Class D			Total
	Male	Female	Total	Male	Female	Total	Male	Female	Total	Male	Female	Total	
Under 14													
14-15										4,305	4,466	8,771	8,771
16										15,028	15,086	30,114	30,114
17										18,355	18,078	36,433	36,433
18	7	1	8	1	1	2				20,946	20,235	41,181	41,191
19	54		54	11	1	12				21,173	20,670	41,843	41,909
20	124		124	25	1	26				21,052	20,539	41,591	41,741
21	243	4	247	59	8	67	1		1	22,032	21,539	43,571	43,886
22	377	8	385	76	10	86	2	1	3	22,190	22,111	44,301	44,775
23	537	8	545	124	11	135	6	4	10	21,706	22,172	43,878	44,568
24	680	14	694	165	30	195	8	7	15	21,825	22,905	44,730	45,634
25-29	5,500	89	5,589	1,583	340	1,923	92	67	159	105,461	116,118	221,579	229,250
30-34	8,078	171	8,249	2,568	550	3,118	141	115	256	101,472	115,955	217,427	229,050
35-39	9,899	266	10,165	3,153	797	3,950	173	135	308	92,657	107,685	200,342	214,765
40-44	10,734	420	11,154	3,429	1,040	4,469	198	160	358	82,831	97,856	180,687	196,668
45-49	12,192	591	12,783	3,846	1,342	5,188	268	232	500	85,541	102,895	188,436	206,907
50-54	13,644	767	14,411	3,880	1,327	5,207	313	207	520	89,549	109,607	199,156	219,294
55-59	13,450	690	14,140	3,878	1,232	5,110	335	223	558	96,931	119,471	216,402	236,210
60-64	9,888	481	10,369	3,023	871	3,894	306	148	454	91,323	111,396	202,719	217,436
65-69	5,822	237	6,059	2,015	433	2,448	220	74	294	79,916	95,684	175,600	184,401
70-74	2,966	94	3,060	912	169	1,081	105	25	130	60,520	72,399	132,919	137,190
75-79	1,266	22	1,288	451	60	511	42	6	48	42,165	51,261	93,426	95,273
80-84	297	3	300	144	12	156	23	1	24	27,170	34,523	61,693	62,173
85+	62		62	32	1	33	2		2	19,884	28,296	48,180	48,277
16 & Over	95,820	3,866	99,686	29,375	8,236	37,611	2,235	1,405	3,640	1,159,727	1,346,481	2,506,208	2,647,145
Total	95,820	3,866	99,686	29,375	8,236	37,611	2,235	1,405	3,640	1,164,032	1,350,947	2,514,979	2,655,916

License Endorsements (2016)		
Endorsement	Description	Total
N	Tank	46,739
T	Double/Triple	30,566
H	Hazardous Material	1,252
P	Passenger	36,765
X	Endorsements N & H	13,747
M	Motorcycle	230,942
S	School Bus	21,805

License Class A - Any combination of Vehicle

License Class B - Any Vehicle with a GVWR of 26,000 or More Pounds. May Tow Vehicle Not in Excess of 10,000 Pounds GVWR. Includes Class C and D Vehicles.

License Class C - Any Vehicle or Combination of Vehicles Except Class A & B Which is Required to be Placarded for Hazardous Materials or Designed for 16 + Occupants and Class D Vehicle.

License Class D - All Vehicles or Combination of Vehicles except A, B, & C.

2016 Licensed Drivers by Age & Percentage of Total						
Age Group	Total Drivers			% of Total Drivers		
	Male	Female	Total	Male	Female	Total
14-15	4,305	4,466	8,771	0.16%	0.17%	0.33%
16	15,028	15,086	30,114	0.57%	0.57%	1.13%
17	18,355	18,078	36,433	0.69%	0.68%	1.37%
18	20,954	20,237	41,191	0.79%	0.76%	1.55%
19	21,238	20,671	41,909	0.80%	0.78%	1.58%
20	21,201	20,540	41,741	0.80%	0.77%	1.57%
21	22,335	21,551	43,886	0.84%	0.81%	1.65%
22	22,645	22,130	44,775	0.85%	0.83%	1.69%
23	22,373	22,195	44,568	0.84%	0.84%	1.68%
24	22,678	22,956	45,634	0.85%	0.86%	1.72%
25-29	112,636	116,614	229,250	4.24%	4.39%	8.63%
30-34	112,259	116,791	229,050	4.23%	4.40%	8.62%
35-39	105,882	108,883	214,765	3.99%	4.10%	8.09%
40-44	97,192	99,476	196,668	3.66%	3.75%	7.40%
45-49	101,847	105,060	206,907	3.83%	3.96%	7.79%
50-54	107,386	111,908	219,294	4.04%	4.21%	8.26%
55-59	114,594	121,616	236,210	4.31%	4.58%	8.89%
60-64	104,540	112,896	217,436	3.94%	4.25%	8.19%
65-69	87,973	96,428	184,401	3.31%	3.63%	6.94%
70-74	64,503	72,687	137,190	2.43%	2.74%	5.17%
75-79	43,924	51,349	95,273	1.65%	1.93%	3.59%
80-84	27,634	34,539	62,173	1.04%	1.30%	2.34%
85+	19,980	28,297	48,277	0.75%	1.07%	1.82%
Totals	1,291,462	1,364,454	2,655,916			100.00%

Oklahoma Traffic Statistics

Year	Licensed Drivers	Registered Vehicles	Mileage (+000,000)	Crashes			Persons		Mileage Death Rate
				Fatal	Injury	Total	Injured	Fatalities	
1939				430	4,241	16,874	5,928	492	9.8
1940				403	5,205	21,599	7,369	487	9.8
1941				463	5,511	24,192	7,769	563	10.2
1942				279	2,960	15,185	4,415	328	7.9
1943				232	2,266	11,417	3,515	267	7.6
1944				272	2,391	10,381	3,931	308	8.8
1945				348	2,981	12,443	4,715	414	10.3
1946				433	3,951	17,720	6,425	502	9.4
1947				437	4,293	20,506	6,745	514	8.8
1948				433	4,306	23,032	6,884	510	8.4
1949				428	4,263	25,716	6,870	523	7.9
1950				427	5,708	41,476	9,661	501	6.7
1951				487	6,330	37,522	10,687	577	7.0
1952				484	6,908	31,612	11,502	595	6.8
1953				461	6,758	31,740	11,335	549	6.2
1954				498	6,727	30,281	11,103	579	6.4
1955				487	7,672	32,826	12,720	595	6.4
1956				572	8,176	36,320	13,460	683	7.2
1957				571	8,840	39,153	14,194	703	7.0
1958				539	9,150	38,512	14,788	670	6.6
1959				523	9,917	39,753	15,976	642	6.2
1960				543	10,881	42,630	17,415	659	5.9
1961	1,254,339	1,269,075	11,804	536	11,129	42,284	17,960	706	5.98
1962	1,309,127	1,324,410	11,949	575	11,926	43,871	18,930	709	5.93
1963	1,314,169	1,385,801	12,532	629	12,624	45,844	20,389	765	6.10
1964	1,371,404	1,439,530	13,183	635	13,217	49,922	21,220	786	5.96
1965	1,393,037	1,507,637	13,654	614	13,631	53,117	21,592	737	5.40
1966	1,424,807	1,579,148	14,745	667	13,961	55,807	22,100	799	5.42
1967	1,447,659	1,634,583	15,089	720	13,783	55,498	21,783	881	5.84
1968	1,489,532	1,714,371	16,188	666	19,194	59,284	20,776	797	4.92
1969	1,536,731	1,772,903	17,114	744	13,564	63,821	21,430	899	5.25
1970	1,651,245	1,861,102	18,142	690	13,601	65,183	20,935	851	4.69
1971	1,690,430	1,965,377	19,021	701	14,000	64,948	21,846	843	4.43
1972	1,716,468	2,094,172	20,410	724	14,253	68,617	21,667	846	4.15
1973	1,795,221	2,214,866	21,647	682	15,256	73,290	22,905	797	3.68
1974	1,732,082	2,320,422	20,933	656	13,699	68,204	20,630	751	3.59
1975	1,756,773	2,371,126	21,980	657	13,590	73,741	20,806	763	3.47
1976	1,815,941	2,484,057	23,499	693	15,923	75,441	24,129	838	3.57
1977	1,872,370	2,568,653	25,397	743	15,704	82,518	24,151	860	3.39
1978	2,020,420	2,729,114	26,441	778	15,811	85,956	23,885	920	3.48

Oklahoma Traffic Statistics

Year	Licensed Drivers	Registered Vehicles	Mileage (+000,000)	Crashes			Persons		Mileage Death Rate
				Fatal	Injury	Total	Injured	Fatalities	
1979	1,971,712	2,885,673	27,079	744	15,240	83,762	22,968	870	3.21
1980	2,016,965	2,717,363	27,331	832	16,058	77,660	24,058	972	3.56
1981	2,047,970	2,890,135	28,242	871	23,081	85,387	34,751	1,004	3.56
1982	2,121,700	3,077,997	29,385	933	24,049	89,004	35,743	1,070	3.64
1983	2,174,350	3,078,010	29,689	726	21,774	84,038	32,232	854	2.88
1984	2,075,309	3,068,010	29,020	720	22,200	81,648	32,672	817	2.82
1985	2,187,408	3,067,681	28,657	661	22,732	81,073	34,255	749	2.61
1986	2,149,439	3,068,022	27,993	617	22,456	75,423	34,462	711	2.54
1987	2,163,148	4,135,384	27,036	551	22,399	71,651	34,454	611	2.26
1988	2,225,634	4,173,368	29,862	562	22,750	69,420	35,527	643	2.15
1989	2,292,867	3,119,680	30,119	575	22,580	67,836	35,068	656	2.18
1990	2,288,997	3,100,908	29,335	567	24,549	71,438	38,404	649	2.21
1991	2,283,074	3,139,804	28,844	546	24,058	67,838	38,193	649	2.25
1992	2,311,450	3,208,636	29,638	541	27,922	70,531	45,078	619	2.09
1993	2,324,921	3,257,220	30,497	582	29,062	72,789	47,147	672	2.20
1994	2,343,749	3,302,607	31,674	612	29,926	74,331	48,098	695	2.19
1995	2,357,733	3,361,753	32,070	601	31,816	77,712	51,461	674	2.10
1996	2,334,098	3,588,439	33,874	676	32,826	80,392	53,264	775	2.29
1997	2,354,519	3,422,510	32,887	729	32,220	79,636	58,083	846	2.57
1998	2,302,094	3,471,464	40,059	657	31,628	80,376	50,249	769	1.92
1999	2,328,450	3,480,132	40,931	625	30,790	79,120	48,478	747	1.83
2000	2,320,524	3,587,263	42,343	586	30,088	78,645	47,115	662	1.56
2001	2,336,304	3,868,375	42,665	588	29,288	77,148	45,275	682	1.60
2002	2,347,351	3,638,158	44,858	639	29,161	77,819	45,386	739	1.65
2003	2,366,011	3,475,906	44,854	595	27,593	73,926	42,678	671	1.50
2004	2,394,692	3,894,307	45,373	667	27,678	76,156	42,411	777	1.71
2005	2,413,559	3,756,014	45,922	708	27,204	75,511	40,853	800	1.74
2006	2,286,322	3,815,059	47,510	668	27,087	75,408	40,960	765	1.61
2007	2,465,466	3,786,391	46,550	653	25,866	75,059	38,544	770	1.65
2008	2,481,472	3,885,531	46,900	673	25,133	72,667	37,008	751	1.60
2009	2,504,019	3,975,644	46,966	646	24,376	71,218	36,350	737	1.57
2010	2,533,888	3,882,026	47,745	616	24,445	69,807	36,549	668	1.40
2011	2,553,690	3,946,808	47,463	609	24,174	68,967	36,327	696	1.47
2012	2,575,850	3,996,674	47,741	642	24,527	70,669	36,455	708	1.48
2013	2,594,069	3,996,207	47,997	621	22,802	69,430	33,721	678	1.41
2014	2,622,661	4,069,994	47,699	589	22,673	68,327	33,405	669	1.40
2015	2,642,796	4,053,770	47,713	590	23,453	72,503	34,477	645	1.35
2016	2,655,916	4,274,355	48,879	628	23,035	72,176	33,902	687	1.41

* Vehicle Registration Statistics Furnished by Oklahoma Tax Commission Adjusted Due to Change in Vehicle Laws.

Oklahoma Highway Patrol Citations 2002 - 2016										
Year	Type of Traffic Violation									Total Citations
	Alcohol/ Drugs	Excessive Speed	Financial Responsibility	Driver License	Seat Belt	Reckless Driving	Failure to Yield	Stop Sign	Other Offenses	
2002	11,257	90,338	23,094	21,231	88,100	7,786	1,815	2,381	35,002	281,004
2003	10,818	94,433	25,027	20,827	73,745	7,029	1,700	2,824	34,597	271,000
2004	9,632	78,277	24,824	20,479	64,061	6,096	1,542	2,341	34,566	241,818
2005	7,962	68,462	22,189	17,661	56,088	5,795	1,499	1,851	31,621	213,128
2006	8,282	71,231	19,634	19,154	44,568	6,232	1,444	1,749	31,326	203,620
2007	8,701	72,405	12,957	17,579	35,703	6,198	1,455	1,428	30,781	187,207
2008	9,454	74,601	11,510	18,844	38,132	5,472	1,406	1,443	32,777	193,639
2009	9,941	67,821	9,863	18,851	33,059	5,411	1,305	1,358	31,221	178,830
2010	9,627	56,104	9,402	19,500	30,726	4,785	1,312	1,249	32,379	165,084
2011	8,487	52,651	10,922	17,857	33,053	4,245	1,233	1,238	29,782	159,468
2012	7,543	53,060	11,524	17,911	31,190	3,649	1,229	1,062	28,832	156,000
2013	8,513	59,067	19,576	20,750	54,408	3,708	1,343	1,097	33,087	201,549
2014	9,342	58,870	17,468	21,746	59,870	3,625	1,321	1,132	34,546	207,920
2015	7,935	60,405	16,900	21,516	46,379	3,961	1,359	1,002	36,958	196,415
2016	8,682	73,072	19,339	25,202	46,142	3,259	1,496	1,014	42,565	220,771

O. S. 47 12-416 Oklahoma Mandatory Seat Belt Usage Act

Effective February 1, 1987

No Law Enforcement Officer Shall Make Routine Stops To Enforce This Act.

Amended November 1, 1997

Removed the language "No Law Enforcement Officer Shall Make Routine Stops to Enforce This Act."

O.S. 47 7-600 Compulsory Liability Insurance, Security, or Bond

Effective December 4, 1976

Amended January 1, 1983

Total Court Convictions 2002 - 2016											
Year	Type of Traffic Violation										Total Citations
	Alcohol/ Drugs	Excessive Speed	Financial Responsibility	Driver License	Seat Belt	Reckless Driving	Vehicle Inspection	Failure to Yield	Stop Sign	Other Offenses	
2002	26,581	116,021	33,111	37,733	106,102	11,701	792	8,471	19,808	162,239	522,559
2003	26,442	115,941	36,438	43,720	94,915	11,877	439	7,832	19,801	166,924	524,329
2004	24,767	108,495	37,314	43,324	96,776	11,376	261	7,691	16,974	165,968	512,946
2005	23,370	113,129	44,078	48,102	91,003	11,911	159	7,979	17,151	174,056	530,938
2006	24,537	133,959	48,190	56,194	79,043	12,473	123	7,824	17,539	184,624	564,506
2007	22,518	71,497	28,968	48,145	67,328	10,793	84	7,408	17,963	172,126	446,830
2008	23,051	75,089	26,443	45,547	70,289	10,319	70	7,370	16,542	170,890	445,610
2009	23,968	70,982	26,605	51,643	67,826	9,747	50	7,099	16,124	166,767	440,811
2010	22,943	115,497	26,490	53,271	75,655	9,075	33	6,998	17,395	169,435	496,792
2011	21,889	130,917	24,644	52,202	73,138	8,786	39	7,002	16,663	162,034	497,314
2012	20,164	78,309	20,448	42,392	56,968	6,665	0	5,555	13,693	94,943	339,137
2013	18,705	72,554	20,877	41,588	66,592	5,868	0	5,451	13,890	93,133	338,658
2014	19,352	72,970	25,260	52,258	90,982	7,564	0	6,787	17,422	104,503	397,098
2015	18,529	69,775	23,464	48,890	72,592	7,431	0	6,520	15,493	96,370	359,064
2016	14,517	77,646	23,982	50,639	65,201	6,855	0	6,715	15,242	96,510	357,307

These figures represent convictions only and are not indicative of the actual number of citations issued by all Oklahoma law enforcement officials.

**2016 Crash Rates
Population & Vehicle Miles Traveled**

County	Estimated Population*	Vehicle Miles Traveled**	Fatal Crashes			Injury Crashes			Total Crashes		
			Fatal Crashes	Rate Per 5,000 Pop	Rate per 100 Million VMT	Injury Crashes	Rate Per 5,000 Pop	Rate per 100 Million VMT	Total Crashes	Rate Per 5,000 Pop	Rate per 100 Million VMT
Adair	22,098	148,514,120	2	0.45	1.35	101	22.85	68.01	205	46.38	138.03
Alfalfa	5,827	125,910,400	2	1.72	1.59	23	19.74	18.27	50	42.90	39.71
Atoka	13,810	401,192,670	5	1.81	1.25	90	32.59	22.43	289	104.63	72.04
Beaver	5,382	154,778,980	2	1.86	1.29	23	21.37	14.86	65	60.39	42.00
Beckham	22,519	423,367,515	8	1.78	1.89	98	21.76	23.15	327	72.61	77.24
Blaine	9,643	189,348,495	1	0.52	0.53	55	28.52	29.05	123	63.78	64.96
Bryan	45,573	614,899,805	20	2.19	3.25	293	32.15	47.65	1009	110.70	164.09
Caddo	29,557	453,132,170	7	1.18	1.54	106	17.93	23.39	327	55.32	72.16
Canadian	136,532	1,701,304,420	15	0.55	0.88	561	20.54	32.97	1791	65.59	105.27
Carter	48,556	738,949,435	10	1.03	1.35	241	24.82	32.61	969	99.78	131.13
Cherokee	48,700	397,963,880	8	0.82	2.01	200	20.53	50.26	689	70.74	173.13
Choctaw	14,885	216,651,225	7	2.35	3.23	68	22.84	31.39	242	81.29	111.70
Cimarron	2,162	88,269,045	1	2.31	1.13	11	25.44	12.46	32	74.01	36.25
Cleveland	278,655	2,361,123,315	11	0.20	0.47	1477	26.50	62.55	4864	87.28	206.00
Coal	5,651	78,454,195	1	0.88	1.27	24	21.24	30.59	59	52.20	75.20
Comanche	122,136	1,084,776,715	14	0.57	1.29	627	25.67	57.80	2154	88.18	198.57
Cotton	5,941	131,824,495	3	2.52	2.28	36	30.30	27.31	118	99.31	89.51
Craig	14,625	330,098,335	5	1.71	1.51	91	31.11	27.57	271	92.65	82.10
Creek	71,312	1,029,945,320	14	0.98	1.36	278	19.49	26.99	786	55.11	76.31
Custer	29,293	483,456,370	5	0.85	1.03	131	22.36	27.10	443	75.62	91.63
Delaware	41,598	404,060,475	9	1.08	2.23	210	25.24	51.97	606	72.84	149.98
Dewey	4,819	119,247,690	4	4.15	3.35	19	19.71	15.93	67	69.52	56.19
Ellis	4,080	89,615,165	1	1.23	1.12	14	17.16	15.62	36	44.12	40.17
Garfield	62,603	563,338,080	9	0.72	1.60	384	30.67	68.17	1586	126.67	281.54
Garvin	27,838	648,106,775	12	2.16	1.85	138	24.79	21.29	512	91.96	79.00
Grady	54,655	726,406,940	14	1.28	1.93	250	22.87	34.42	791	72.36	108.89
Grant	4,465	103,469,835	5	5.60	4.83	20	22.40	19.33	69	77.27	66.69
Greer	5,998	60,808,635	4	3.33	6.58	18	15.01	29.60	50	41.68	82.23
Harmon	2,704	27,323,170	0	0.00	0.00	5	9.25	18.30	26	48.08	95.16
Harper	3,717	85,282,615	4	5.38	4.69	17	22.87	19.93	45	60.53	52.77
Haskell	12,747	124,943,515	2	0.78	1.60	36	14.12	28.81	101	39.62	80.84
Hughes	13,566	135,919,065	2	0.74	1.47	21	7.74	15.45	73	26.91	53.71
Jackson	25,497	255,591,980	2	0.39	0.78	97	19.02	37.95	380	74.52	148.67
Jefferson	6,230	73,962,870	0	0.00	0.00	16	12.84	21.63	45	36.12	60.84
Johnston	11,087	130,944,480	3	1.35	2.29	49	22.10	37.42	134	60.43	102.33
Kay	44,943	618,483,010	5	0.56	0.81	214	23.81	34.60	678	75.43	109.62
Kingfisher	15,638	229,786,115	6	1.92	2.61	86	27.50	37.43	267	85.37	116.20
Kiowa	9,077	121,096,415	0	0.00	0.00	40	22.03	33.03	130	71.61	107.35
Latimer	10,414	117,271,945	2	0.96	1.71	44	21.13	37.52	143	68.66	121.94
LeFlore	49,873	550,439,345	15	1.50	2.73	163	16.34	29.61	472	47.32	85.75
Lincoln	35,129	604,089,600	10	1.42	1.66	172	24.48	28.47	381	54.23	63.07
Logan	46,588	515,525,270	5	0.54	0.97	158	16.96	30.65	508	54.52	98.54
Love	9,997	375,548,135	4	2.00	1.07	68	34.01	18.11	229	114.53	60.98
McClain	38,682	817,222,590	13	1.68	1.59	234	30.25	28.63	681	88.03	83.33

**2016 Crash Rates
Population & Vehicle Miles Traveled**

County	Estimated Population*	Vehicle Miles Traveled**	Fatal Crashes			Injury Crashes			Total Crashes		
			Fatal Crashes	Rate Per 5,000 Pop	Rate per 100 Million VMT	Injury Crashes	Rate Per 5,000 Pop	Rate per 100 Million VMT	Total Crashes	Rate Per 5,000 Pop	Rate per 100 Million VMT
McCurtain	32,822	396,857,200	13	1.98	3.28	230	35.04	57.96	627	95.52	157.99
McIntosh	19,815	466,873,325	6	1.51	1.29	85	21.45	18.21	308	77.72	65.97
Major	7,772	170,271,040	5	3.22	2.94	29	18.66	17.03	64	41.17	37.59
Marshall	16,191	166,319,550	4	1.24	2.41	68	21.00	40.89	185	57.13	111.23
Mayes	40,920	674,025,060	16	1.96	2.37	235	28.71	34.87	568	69.40	84.27
Murray	13,918	268,848,415	4	1.44	1.49	84	30.18	31.24	254	91.25	94.48
Muskogee	69,477	961,361,090	5	0.36	0.52	421	30.30	43.79	1190	85.64	123.78
Noble	11,384	424,246,070	4	1.76	0.94	75	32.94	17.68	216	94.87	50.91
Nowata	10,419	125,361,440	1	0.48	0.80	31	14.88	24.73	91	43.67	72.59
Okfuskee	12,167	209,758,200	3	1.23	1.43	58	23.83	27.65	153	62.87	72.94
Oklahoma	782,970	9,420,189,005	86	0.55	0.91	6190	39.53	65.71	21511	137.37	228.35
Okmulgee	39,213	502,578,355	12	1.53	2.39	165	21.04	32.83	472	60.18	93.92
Osage	47,806	403,906,445	8	0.84	1.98	142	14.85	35.16	360	37.65	89.13
Ottawa	31,691	563,565,840	6	0.95	1.06	176	27.77	31.23	512	80.78	90.85
Pawnee	16,485	249,812,205	6	1.82	2.40	82	24.87	32.82	206	62.48	82.46
Payne	81,131	822,059,570	10	0.62	1.22	504	31.06	61.31	1447	89.18	176.02
Pittsburg	44,173	735,453,465	7	0.79	0.95	262	29.66	35.62	785	88.86	106.74
Pontotoc	38,330	417,827,180	12	1.57	2.87	124	16.18	29.68	303	39.53	72.52
Pottawatomie	72,290	830,086,650	19	1.31	2.29	358	24.76	43.13	1048	72.49	126.25
Pushmataha	11,057	159,780,210	1	0.45	0.63	40	18.09	25.03	130	58.79	81.36
Roger Mills	3,640	103,587,365	3	4.12	2.90	14	19.23	13.52	31	42.58	29.93
Rogers	91,766	1,115,481,975	16	0.87	1.43	523	28.50	46.89	1242	67.67	111.34
Seminole	25,207	395,142,065	10	1.98	2.53	128	25.39	32.39	371	73.59	93.89
Sequoyah	41,294	597,200,590	2	0.24	0.33	173	20.95	28.97	663	80.28	111.02
Stephens	44,090	436,984,570	5	0.57	1.14	209	23.70	47.83	634	71.90	145.09
Texas	21,098	297,956,070	3	0.71	1.01	49	11.61	16.45	283	67.07	94.98
Tillman	7,465	86,994,830	1	0.67	1.15	19	12.73	21.84	56	37.51	64.37
Tulsa	642,940	7,264,663,620	64	0.50	0.88	4884	37.98	67.23	13469	104.75	185.40
Wagoner	77,679	851,526,385	9	0.58	1.06	292	18.80	34.29	848	54.58	99.59
Washington	52,087	462,577,275	7	0.67	1.51	245	23.52	52.96	814	78.14	175.97
Washita	11,447	227,691,380	1	0.44	0.44	36	15.72	15.81	95	41.50	41.72
Woods	9,201	118,226,785	2	1.09	1.69	32	17.39	27.07	114	61.95	96.42
Woodward	20,814	299,740,555	5	1.20	1.67	65	15.61	21.69	303	72.79	101.09
Statewide	3,923,561	48,879,398,400	628	0.80	1.28	23035	29.35	47.13	72176	91.98	147.66

*Population Source: U.S. Census Bureau, Population Estimates

**Vehicle Miles Traveled Source: Oklahoma Department of Transportation

Injury crashes includes incapacitating injury, non-incapacitating injury and possible injury.

Fatal Crash History

Friday, January 8, was the deadliest day on Oklahoma roads in 2016. Ten people, including six males and four females, were killed in four different crashes during that 24-hour period. Two were drivers of pickup trucks and one was the driver of a passenger van. Two were passengers of pickup trucks, and five people were passengers in the passenger van. Contributing factors by the drivers killed include driving left of center, and no improper act/movement. Of the ten persons killed, three were using seat belts/child safety seat, four were unrestrained, and three people had unknown restraint use. One crash resulted in two fatalities, one crash resulted in six fatalities, and two were single fatality crashes.

Monday, July 10 and July 25, were the deadliest days on Oklahoma roads in 2015.

July 10 - Five males and three females died in that 24-hour period. Three fatalities were drivers of a passenger vehicle, one was a driver of a pickup truck, one was a passenger in a passenger vehicle, one was a passenger in a pickup truck and two were motorcycle operators. Contributing factors by the drivers and operators killed include: failure to yield, improper turn, DUI-alcohol and DUI-drugs. Six occupants in passenger vehicles/pickup trucks were not using seat belts and both motorcycle operators were not wearing a helmet. Two crashes resulted in two fatalities each and four crashes were single fatality crashes.

July 25 - Six males and two females died in that 24-hour period. Two fatalities were passengers of a passenger vehicle, one was a driver of a pickup truck, three motorcyclists and two were pedestrians. Contributing factors by the drivers and operators killed include: unsafe speed and improper act/movement. Two occupants in passenger vehicles/pickup trucks were not using seat belts and two motorcyclists were not wearing a helmet. One crash resulted in four fatalities and four crashes were single fatality crashes.

Monday, June 23, was the deadliest day on Oklahoma roads in 2014. Eight males and two females died in that 24-hour period. Four fatalities were drivers of a passenger vehicle, one was a driver of a pickup truck, two were passengers in a passenger vehicle, one was a motorcycle operator and two were operators of a motor scooter. Contributing factors by the drivers and operators killed include inattention, left of center, other improper act/movement and unsafe speed. Six occupants in passenger vehicles/pickup trucks were not using seat belts.

Saturday, September 7, was the deadliest day on Oklahoma roads in 2013. Seven males and three females died in that 24-hour period. Five fatalities were drivers of a passenger vehicle, one was a passenger in a passenger vehicle, three were motorcycle operators and one was a pedestrian. Contributing factors by the drivers killed include unsafe lane change, failure to yield, left of center and alcohol. Contributing factors by the motorcycle operators include unsafe lane change, following too closely and inattention. Four of the occupants in passenger vehicles were not using seat belts and the three motorcycle operators were not wearing helmets.

The deadliest crash on Oklahoma roads in 2012 occurred on Wednesday, September 26. A total of seven males died in a two-vehicle crash. Six fatalities were occupants of a passenger van, including the driver, and one fatality was the only occupant and driver of the SUV. Left of center was the cause of the crash. Two of the fatalities in the passenger van were not using seat belts and the driver of the SUV was not using a seat belt.

The deadliest crash on Oklahoma roads in 2011 occurred on Saturday, July 7. Four males and three females died in a two-vehicle crash for a total of seven fatalities. One fatality was the driver of a pickup truck and six fatalities were passengers in an SUV. Unsafe lane change was the cause of the crash. The six passenger fatalities in the SUV were not using seat belts and seat belt use by the pickup truck driver was unknown.

**2016 Fatality & Injury Rates
Population & Vehicle Mile Traveled**

County	Estimated Population*	Vehicle Miles Traveled**	Fatality			Injury		
			Fatalities	Rate Per 5,000 Pop	Rate per 100 Million VMT	Injuries	Rate Per 5,000 Pop	Rate per 100 Million VMT
Adair	22,098	148,514,120	2	0.45	1.35	151	34.17	101.67
Alfalfa	5,827	125,910,400	2	1.72	1.59	33	28.32	26.21
Atoka	13,810	401,192,670	5	1.81	1.25	123	44.53	30.66
Beaver	5,382	154,778,980	2	1.86	1.29	29	26.94	18.74
Beckham	22,519	423,367,515	8	1.78	1.89	160	35.53	37.79
Blaine	9,643	189,348,495	2	1.04	1.06	78	40.44	41.19
Bryan	45,573	614,899,805	20	2.19	3.25	419	45.97	68.14
Caddo	29,557	453,132,170	7	1.18	1.54	157	26.56	34.65
Canadian	136,532	1,701,304,420	17	0.62	1.00	788	28.86	46.32
Carter	48,556	738,949,435	10	1.03	1.35	326	33.57	44.12
Cherokee	48,700	397,963,880	10	1.03	2.51	284	29.16	71.36
Choctaw	14,885	216,651,225	8	2.69	3.69	114	38.29	52.62
Cimarron	2,162	88,269,045	1	2.31	1.13	13	30.06	14.73
Cleveland	278,655	2,361,123,315	14	0.25	0.59	2128	38.18	90.13
Coal	5,651	78,454,195	1	0.88	1.27	34	30.08	43.34
Comanche	122,136	1,084,776,715	15	0.61	1.38	909	37.21	83.80
Cotton	5,941	131,824,495	3	2.52	2.28	59	49.65	44.76
Craig	14,625	330,098,335	6	2.05	1.82	160	54.70	48.47
Creek	71,312	1,029,945,320	14	0.98	1.36	397	27.84	38.55
Custer	29,293	483,456,370	5	0.85	1.03	180	30.72	37.23
Delaware	41,598	404,060,475	10	1.20	2.47	291	34.98	72.02
Dewey	4,819	119,247,690	5	5.19	4.19	29	30.09	24.32
Ellis	4,080	89,615,165	1	1.23	1.12	16	19.61	17.85
Garfield	62,603	563,338,080	10	0.80	1.78	541	43.21	96.03
Garvin	27,838	648,106,775	13	2.33	2.01	228	40.95	35.18
Grady	54,655	726,406,940	16	1.46	2.20	367	33.57	50.52
Grant	4,465	103,469,835	5	5.60	4.83	32	35.83	30.93
Greer	5,998	60,808,635	5	4.17	8.22	26	21.67	42.76
Harmon	2,704	27,323,170	0	0.00	0.00	9	16.64	32.94
Harper	3,717	85,282,615	6	8.07	7.04	27	36.32	31.66
Haskell	12,747	124,943,515	2	0.78	1.60	47	18.44	37.62
Hughes	13,566	135,919,065	2	0.74	1.47	36	13.27	26.49
Jackson	25,497	255,591,980	4	0.78	1.56	139	27.26	54.38
Jefferson	6,230	73,962,870	3	2.41	4.06	23	18.46	31.10
Johnston	11,087	130,944,480	0	0.00	0.00	61	27.51	46.58
Kay	44,943	618,483,010	6	0.67	0.97	307	34.15	49.64
Kingfisher	15,638	229,786,115	6	1.92	2.61	130	41.57	56.57
Kiowa	9,077	121,096,415	0	0.00	0.00	60	33.05	49.55
Latimer	10,414	117,271,945	3	1.44	2.56	56	26.89	47.75
LeFlore	49,873	550,439,345	18	1.80	3.27	228	22.86	41.42
Lincoln	35,129	604,089,600	11	1.57	1.82	260	37.01	43.04
Logan	46,588	515,525,270	7	0.75	1.36	229	24.58	44.42
Love	9,997	375,548,135	5	2.50	1.33	100	50.02	26.63
McClain	38,682	817,222,590	16	2.07	1.96	356	46.02	43.56
McCurtain	32,822	396,857,200	14	2.13	3.53	337	51.34	84.92

**2016 Fatality & Injury Rates
Population & Vehicle Mile Traveled**

County	Estimated Population*	Vehicle Miles Traveled**	Fatality			Injury		
			Fatalities	Rate Per 5,000 Pop	Rate per 100 Million VMT	Injuries	Rate Per 5,000 Pop	Rate per 100 Million VMT
McIntosh	19,815	466,873,325	7	1.77	1.50	113	28.51	24.20
Major	7,772	170,271,040	5	3.22	2.94	50	32.17	29.36
Marshall	16,191	166,319,550	4	1.24	2.41	99	30.57	59.52
Mayer	40,920	674,025,060	21	2.57	3.12	339	41.42	50.29
Murray	13,918	268,848,415	4	1.44	1.49	133	47.78	49.47
Muskogee	69,477	961,361,090	5	0.36	0.52	628	45.19	65.32
Noble	11,384	424,246,070	4	1.76	0.94	98	43.04	23.10
Nowata	10,419	125,361,440	1	0.48	0.80	40	19.20	31.91
Okfuskee	12,167	209,758,200	4	1.64	1.91	96	39.45	45.77
Oklahoma	782,970	9,420,189,005	88	0.56	0.93	9177	58.60	97.42
Okmulgee	39,213	502,578,355	13	1.66	2.59	254	32.39	50.54
Osage	47,806	403,906,445	8	0.84	1.98	182	19.04	45.06
Ottawa	31,691	563,565,840	7	1.10	1.24	261	41.18	46.31
Pawnee	16,485	249,812,205	6	1.82	2.40	115	34.88	46.03
Payne	81,131	822,059,570	10	0.62	1.22	755	46.53	91.84
Pittsburg	44,173	735,453,465	7	0.79	0.95	371	41.99	50.45
Pontotoc	38,330	417,827,180	14	1.83	3.35	165	21.52	39.49
Pottawatomie	72,290	830,086,650	21	1.45	2.53	521	36.04	62.76
Pushmataha	11,057	159,780,210	1	0.45	0.63	59	26.68	36.93
Roger Mills	3,640	103,587,365	3	4.12	2.90	17	23.35	16.41
Rogers	91,766	1,115,481,975	16	0.87	1.43	787	42.88	70.55
Seminole	25,207	395,142,065	10	1.98	2.53	215	42.65	54.41
Sequoyah	41,294	597,200,590	2	0.24	0.33	247	29.91	41.36
Stephens	44,090	436,984,570	8	0.91	1.83	308	34.93	70.48
Texas	21,098	297,956,070	3	0.71	1.01	70	16.59	23.49
Tillman	7,465	86,994,830	1	0.67	1.15	28	18.75	32.19
Tulsa	642,940	7,264,663,620	68	0.53	0.94	7339	57.07	101.02
Wagoner	77,679	851,526,385	9	0.58	1.06	438	28.19	51.44
Washington	52,087	462,577,275	7	0.67	1.51	327	31.39	70.69
Washita	11,447	227,691,380	1	0.44	0.44	49	21.40	21.52
Woods	9,201	118,226,785	2	1.09	1.69	42	22.82	35.52
Woodward	20,814	299,740,555	7	1.68	2.34	102	24.50	34.03
Statewide	3,923,561	48,879,398,400	687	0.88	1.41	33902	43.20	69.36

*Population Source: U.S. Census Bureau.

**Vehicle Miles Traveled Source: Oklahoma Department of Transportation.

Injuries include incapacitating injury, non-incapacitating injury and possible injury.

**Miles of Highway In The State of Oklahoma
State, County, and City Maintained Roads**

Year as of Dec. 31	State Maintained		County Maintained		City Maintained		Turnpikes	Total
	Rural	Municipal	Paved	Unpaved	Paved	Unpaved	(Includes 260 Interstate Miles)	
1979	10,809	741	17,701	63,604	*12,452	*2,965	487	93,342
1980	10,775	750	17,987	63,250	12,282	3,245	487	108,776
1981	10,914	1,254	21,557	64,911	8,593	1,962	487	109,678
1982	10,445	1,138	17,973	63,059	12,609	3,212	486	108,922
1983	10,445	1,138	17,973	63,059	12,609	3,212	486	108,922
1984	11,447	1,542	17,973	62,951	12,796	3,212	486	110,407
1985	11,447	1,542	17,973	62,951	12,796	3,212	486	110,407
1986	11,447	1,542	17,973	62,951	12,796	3,212	486	110,407
**1987	10,971	1,413	20,947	64,012	11,342	1,511	486	110,682
1988	10,971	1,413	20,947	64,012	11,342	1,511	486	110,682
1989	11,135	1,413	23,001	63,933	9,984	1,378	486	111,330
1990	11,135	1,413	23,001	63,933	9,984	1,378	486	111,330
1991	11,588	1,442	23,158	63,341	9,788	1,610	486	111,413
1992	11,588	1,442	23,158	63,341	9,788	1,610	486	111,413
1993	11,129	1,455	23,233	63,836	10,509	1,281	551	111,994
1994	11,116	1,459	23,209	63,692	10,687	1,319	552	112,036
1995	11,121	1,462	23,234	63,587	11,305	1,257	552	112,518
1996	11,111	1,462	23,380	63,467	11,515	1,174	552	112,661
1997	11,114	1,462	23,552	63,264	11,487	1,160	552	112,591
1998	11,123	1,463	23,686	63,050	11,504	1,146	552	112,524
1999	11,088	1,471	23,911	62,796	11,566	1,126	552	112,510
2000	11,082	1,472	24,057	62,607	11,743	1,114	559	112,634
2001	11,083	1,471	24,269	62,414	11,798	1,086	573	112,694

Beginning with the 2002 Fact Book, reporting of road mileage has been changed to the Oklahoma Department of Transportation's standard. It was determined that this gives a more accurate description of the roadways in Oklahoma.

Year	Rural	Urban	Urbanized	Total
2002	99,123	5,484	7,927	112,534
2003	97,586	6,798	8,193	112,577
2004	97,601	6,920	8,193	112,714
2005	97,622	6,970	8,346	112,938
2006	97,445	7,056	8,584	113,085
2007	97,289	7,052	8,581	112,922
2008	97,267	7,084	8,973	113,324
2008	97,267	7,084	8,973	113,324
2009	97,077	7,098	8,972	113,147
2009	97,077	7,098	8,972	113,147
2010	96,784	7,114	8,975	112,873
2011	96,673	7,147	8,988	112,808
2012	96,675	7,153	8,993	112,821
2013	95,213	7,533	10,195	112,941
2014	94,789	7,563	10,321	112,673
2015	94,789	7,567	10,354	112,710
2016	94,824	7,575	10,589	112,998

The Information in this chart was obtained from the Planning Division of the Department of Transportation.

* Large change due to improved accuracy in inventory. ** Mileage difference due to change in State Laws.

2016 SAFETY EQUIPMENT STATISTICS in Passenger Vehicles or Pickup Trucks

Safety Equipment Usage among the 687 Fatality Victims:

68.7% (472 of 687) were occupants of passenger vehicles and pickup trucks.*

47.5% (224 of 472) were not using safety belts or child restraints.

43.6% (206 of 472) were using safety belts or child restraint devices.

8.9% (42 of 472) were cases in which safety equipment usage was unknown.

31.3% (215 of 687) were cases in which safety equipment usage was not applicable.**

Safety Equipment Usage among the 33,902 Injured.

91.5% (31,027 of 33,902) were in passenger vehicles or pickup trucks.*

8.1% (2,500 of 31,027) were not using safety belts or child restraints.

88.7% (27,529 of 31,027) were using safety belts or child restraint devices.***

3.2% (998 of 31,027) were cases in which safety equipment usage was unknown.

8.5% (2,875 of 33,902) were cases in which safety equipment usage was not applicable.**

* Includes all persons in passenger vehicles, pickup trucks, and police units regardless of seating position or age.

** Not applicable includes motorcycles, pedestrians, bicyclists, and persons in vehicle types not required to use safety belts by state statute.

*** Use of safety equipment among the injured may be over reported.

Safety Equipment Use Among Fatality Victims (2016)									
Month	Person Type in Passenger Vehicles/Pickup Trucks*							Safety Belt Usage Not Applicable**	Total Fatalities
	Driver			Passenger					
	Unknown	Not in Use	In Use	Unknown	Not in Use	In Use	Child Restraint		
January	5	15	13	2	11	2	2	9	59
February	1	3	15		2	4		16	41
March	4	9	19	1	11	5		14	63
April	3	11	13		4	5	1	18	55
May	2	20	11	1	1	5	3	23	66
June	1	11	18	3	4	3	1	16	57
July	3	16	9	1	4	3		12	48
August	5	16	14	2	8	3		25	73
September		19	9		2	1	1	21	53
October	2	15	9		7	4		17	54
November	1	12	18		2	2		22	57
December	3	17	12	2	4	1		22	61
Total	30	164	160	12	60	38	8	215	687
	354			118					
	472								

* Includes persons in passenger vehicles, pickup trucks, and police units regardless of seating position or age.
**Not applicable includes motorcycles, bicyclists, pedestrians, and persons in vehicle types other than passenger vehicles or pickup trucks.

Safety Equipment Use Among Injured* Persons (2016)									
Month	Person Type in Passenger Vehicles/Pickup Trucks**							Safety Belt Usage Not Applicable***	Total Injured
	Driver			Passenger					
	Unknown	Not in Use	In Use	Unknown	Not in Use	In Use	Child Restraint		
January	65	109	1413	33	87	482	58	170	2417
February	48	96	1481	28	86	498	57	222	2516
March	67	113	1499	29	100	530	65	205	2608
April	43	109	1626	27	74	588	71	268	2806
May	65	121	1615	20	86	637	72	246	2862
June	50	113	1640	31	89	613	75	256	2867
July	50	113	1661	21	98	685	61	240	2929
August	46	116	1756	14	68	606	61	294	2961
September	66	141	1773	31	83	607	72	319	3092
October	58	148	1756	34	97	605	65	262	3025
November	64	113	1820	15	88	595	54	228	2977
December	68	143	1629	25	109	636	67	165	2842
Total	690	1435	19669	308	1065	7082	778	2875	33902
	21794			9233					
	31027								

* Injury includes incapacitating injury, non-incapacitating injury, and possible injury.
** Includes persons in passenger vehicles, pickup trucks, and police units regardless of seating position or age.
***Not applicable includes motorcycles, bicyclists, pedestrians, and persons in vehicle types other than passenger vehicles or pickup trucks.

**2016 Statewide Crashes
County & Crash Injury Severity**

County	Crash Injury Severity										Total Crashes
	Fatal		Incapacitating		Non-incapacitating		Possible		None		
	OHP	Police	OHP	Police	OHP	Police	OHP	Police	OHP	Police	
Adair	2		10	2	53	1	20	15	74	28	205
Alfalfa	2		6		12		5		25		50
Atoka	1	4	6	4	27	8	19	26	78	116	289
Beaver	2		4		12		7		40		65
Beckham	6	2	11	4	18	15	29	21	89	132	327
Blaine	1		7		34		14		57	10	123
Bryan	11	9	20	14	47	61	45	106	140	556	1009
Caddo	7		16		31	3	41	15	149	65	327
Canadian	8	7	6	51	31	137	47	289	205	1010	1791
Carter	8	2	22	17	41	51	28	82	148	570	969
Cherokee	7	1	19	10	63	23	39	46	185	296	689
Choctaw	6	1	11		14	5	23	15	69	98	242
Cimarron		1	1		6		4		20		32
Cleveland		11	2	101	39	437	97	801	399	2977	4864
Coal	1		3		13		8		24	10	59
Comanche	4	10	21	25	61	108	39	373	188	1325	2154
Cotton	3		5		14	2	13	2	68	11	118
Craig	5		3	1	24	1	45	17	100	75	271
Creek	10	4	10	11	32	40	111	74	195	299	786
Custer	4	1	10	2	27	19	24	49	138	169	443
Delaware	7	2	23	3	64	14	60	46	208	179	606
Dewey	4		3	1	10		5		41	3	67
Ellis	1		2		4	1	7		18	3	36
Garfield	5	4	20	19	19	133	32	161	93	1100	1586
Garvin	10	2	21	3	47	8	37	22	245	117	512
Grady	12	2	25	12	66	33	40	74	210	317	791
Grant	5		3		9		8		37	7	69
Greer	3	1	3		4		11		28		50
Harmon			2		2		1		21		26
Harper	4		3		6	2	6		18	6	45
Haskell	2		4		8	1	17	6	44	19	101
Hughes	2		4		9		8		50		73
Jackson	2		1	6	14	18	9	49	72	209	380
Jefferson			3		7		5	1	24	5	45
Johnston	3		9		15	1	21	3	66	16	134
Kay	4	1	18	17	13	47	61	58	131	328	678
Kingfisher	6		12	1	28	4	25	16	85	90	267
Kiowa			9		12		14	5	79	11	130
Latimer	2		6		16	2	10	10	71	26	143
LeFlore	11	4	25	3	53	16	38	28	148	146	472
Lincoln	8	2	32	2	72	6	51	9	162	37	381
Logan	5		8	4	49	9	57	31	193	152	508
Love	4		8		26	1	30	3	137	20	229
McClain	12	1	12	7	42	33	64	76	215	219	681

**2016 Statewide Crashes
County & Crash Injury Severity**

County	Crash Injury Severity										Total Crashes
	Fatal		Incapacitating		Non-incapacitating		Possible		None		
	OHP	Police	OHP	Police	OHP	Police	OHP	Police	OHP	Police	
McCurtain	12	1	32	7	49	27	72	43	138	246	627
McIntosh	6		16	2	20	4	35	8	141	76	308
Major	5		6		10		13		30		64
Marshall	4		10	1	20	6	22	9	61	52	185
Mayer	13	3	14	12	89	14	58	48	159	158	568
Murray	4		15		29	6	19	15	82	84	254
Muskogee	3	2	19	31	70	98	27	176	105	659	1190
Noble	3	1	9	1	24	6	32	3	113	24	216
Nowata	1		7	1	12		10	1	43	16	91
Okfuskee	3		7		12	2	33	4	69	23	153
Oklahoma	24	62	66	339	302	1485	733	3265	3317	11918	21511
Okmulgee	11	1	20	5	45	25	41	29	118	177	472
Osage	8		28	1	33	8	46	26	146	64	360
Ottawa	4	2	19	5	45	12	43	52	159	171	512
Pawnee	6		11	5	26	3	33	4	90	28	206
Payne	8	2	32	11	55	132	67	207	212	721	1447
Pittsburg	6	1	23	13	37	33	50	106	206	310	785
Pontotoc	11	1	22	4	26	3	41	28	127	40	303
Pottawatomie	16	3	35	10	81	52	48	132	204	467	1048
Pushmataha	1		4		11	2	17	6	60	29	130
Roger Mills	3		2		5		7		13	1	31
Rogers	13	3	59	26	133	58	168	79	295	408	1242
Seminole	9	1	13	4	24	5	53	29	144	89	371
Sequoyah	1	1	34	5	34	3	47	50	276	212	663
Stephens	4	1	10	16	34	49	25	75	104	316	634
Texas	3		4	3	9	4	14	15	71	160	283
Tillman	1		2		7	1	5	4	23	13	56
Tulsa	20	44	40	324	283	1537	383	2317	838	7683	13469
Wagoner	8	1	16	16	84	50	35	91	199	348	848
Washington	5	2	16	10	29	48	13	129	79	483	814
Washita		1	11		18		7		58		95
Woods	2		3		7	2	12	8	25	55	114
Woodward	3	2	6	4	14	4	15	22	57	176	303
	421	207	1060	1176	2871	4919	3499	9510	12549	35964	72176
Total	628		2236		7790		13009		48513		72176

OHP indicates crashes worked by the Oklahoma Highway Patrol. These crashes are generally on rural roads and highways. Police indicates crashes worked by agencies (police, sheriff, campus police, etc.) other than the Oklahoma Highway Patrol. These crashes are generally worked within municipalities.

**2016 Statewide Crashes
County & Highway Class**

County	Highway Class										Total Crashes
	Rural US Highway	Interstate Highway	Interstate Turnpike	Rural State Highway	County Road	City Street	Urban US Highway	Urban State Highway	Non-Interstate Turnpike	Not Stated	
Adair	53			37	63	11	22	14		5	205
Alfalfa	6			23	15		1	3		2	50
Atoka	42			30	41	21	133	17	3	2	289
Beaver	24			11	24	2	3			1	65
Beckham	2	108		25	27	73	1	73		18	327
Blaine	21			51	31	5	7	3		5	123
Bryan	79			59	108	369	292	59		43	1009
Caddo	41	59	3	62	78	29	46	3		6	327
Canadian	12	269		16	21	685	21	474	98	195	1791
Carter	26	114		35	67	357	197	166		7	969
Cherokee	40			123	142	181	107	28		68	689
Choctaw	62			15	24	47	69	2	6	17	242
Cimarron	23			2	4		1			2	32
Cleveland	6	848		22	41	3046	345	448		108	4864
Coal	10			22	10	3	9	2		3	59
Comanche	42	118	39	48	97	1551	139	41		79	2154
Cotton	19	22	29	19	13	7	4	4		1	118
Craig	28	2	63	28	46	32	45	15		12	271
Creek		13	141	86	81	104	55	264	20	22	786
Custer	4	136		41	27	179	8	39		9	443
Delaware	95			113	127	44	153	46	7	21	606
Dewey	34			9	14	2	3	2		3	67
Ellis	12			7	12	3	1			1	36
Garfield	38			28	79	856	552	4		29	1586
Garvin	36	159		85	67	59	11	75		20	512
Grady	62	26	107	44	101	209	163	57	1	21	791
Grant	21			21	16	2	5	1		3	69
Greer	21			13	12					4	50
Harmon	12			8	6					0	26
Harper	24			4	5	5	5			2	45
Haskell				46	16	5		27		7	101
Hughes	22			26	14	1	4	4		2	73
Jackson	42			21	33	144	118	1		21	380
Jefferson	17			10	8	2	3	4		1	45
Johnston				76	21	11		23		3	134
Kay	45	52		16	86	276	160	20		23	678
Kingfisher	27			54	64	23	74	17		8	267
Kiowa	18			53	31	13	2	8		5	130
Latimer	26			39	38		1	1		38	143
LeFlore	86			66	93	61	81	59		26	472
Lincoln	50	10	103	82	51	15	9	35		26	381
Logan	13	106		78	110	75	54	47		25	508
Love	15	123		21	43	7	7	10		3	229
McClain	6	247	16	43	22	61	62	179	6	39	681

**2016 Statewide Crashes
County & Highway Class**

County	Highway Class										Total Crashes
	Rural US Highway	Interstate Highway	Interstate Turnpike	Rural State Highway	County Road	City Street	Urban US Highway	Urban State Highway	Non-Interstate Turnpike	Not Stated	
McCurtain	87			80	111	148	172	17		12	627
McIntosh	39	68		12	55	21	48	18	29	18	308
Major	29			7	21	1		1		5	64
Marshall	10			55	40	14	43	18		5	185
Mayes	44		20	109	101	69	113	65	17	30	568
Murray	29	58		23	27	34	16	57	3	7	254
Muskogee	65	25		22	69	475	385	39	16	94	1190
Noble	34	79		14	23	14	22	1	26	3	216
Nowata	35			14	22	4	13	1		2	91
Okfuskee	17	57		14	29	5	3	15		13	153
Oklahoma	3	5126	47	4	73	13237	762	1227	317	715	21511
Okmulgee	90	35		16	55	63	117	45	8	43	472
Osage	40			70	130	43		56		21	360
Ottawa	67	6	61	67	66	109	83	42		11	512
Pawnee	45			28	30	6	11	8	45	33	206
Payne	27	45		120	119	605	214	234	24	59	1447
Pittsburg	104			58	86	193	277	7	23	37	785
Pontotoc				124	69	47		46	5	12	303
Pottawatomie	45	167		50	72	341	96	250		27	1048
Pushmataha	14			38	24	9	12	16	14	3	130
Roger Mills	7			10	11	2	1			0	31
Rogers	83	91	117	140	218	183	15	360		35	1242
Seminole	29	52		76	58	33	24	84		15	371
Sequoyah	56	141		57	122	79	161	14		33	663
Stephens	11			48	92	179	230	59		15	634
Texas	30			27	30	94	70	24		8	283
Tillman	17			11	7	13	4	1		3	56
Tulsa	107	1243		36	242	8606	1493	1005	131	606	13469
Wagoner	24			39	101	224	38	240	157	25	848
Washington	70			6	67	293	296	11		71	814
Washita	4	27		27	27	2		2		6	95
Woods	18			8	22	34	24			8	114
Woodward	28			18	35	106	86	6		24	303
Total	2570	9632	746	3146	4283	33862	7802	6244	956	2935	72176

2016 Statewide Crashes Month	
Month	Crashes
January	5230
February	5688
March	5908
April	6076
May	5996
June	5931
July	5860
August	6236
September	6438
October	6248
November	6343
December	6222
Total	72176

2016 Statewide Crashes Time			
Time	Crashes	Time	Crashes
00:00 - 00:59	1161	13:00 - 13:59	4355
01:00 - 01:59	821	14:00 - 14:59	4765
02:00 - 02:59	813	15:00 - 15:59	6119
03:00 - 03:59	561	16:00 - 16:59	6457
04:00 - 04:59	517	17:00 - 17:59	6580
05:00 - 05:59	720	18:00 - 18:59	4591
06:00 - 06:59	1587	19:00 - 19:59	3162
07:00 - 07:59	3768	20:00 - 20:59	2387
08:00 - 08:59	3843	21:00 - 21:59	2205
09:00 - 09:59	2774	22:00 - 22:59	1736
10:00 - 10:59	2932	23:00 - 23:59	1297
11:00 - 11:59	3748	Unknown	713
12:00 - 12:59	4564	Total	72176

2016 Statewide Crashes Day of Week	
Day	Crashes
Sunday	6491
Monday	10486
Tuesday	11231
Wednesday	10975
Thursday	11344
Friday	12848
Saturday	8801
Total	72176

2016 Statewide Crashes Lighting	
Lighting	Crashes
Daylight	52813
Dark-Not Lighted	8457
Dark-Lighted	7782
Dawn	1071
Dusk	1333
Dark-Unknown Lighting	206
Other	30
Unknown	484
Total	72176

2016 Statewide Crashes Locality	
Locality	Crashes
Residential	12140
Business	34366
Industrial	964
School	607
Not Built-Up	16520
Mixed Use	6397
Other	1038
Unknown	144
Total	72176

2016 Statewide Crashes Weather	
Weather	Crashes
Clear	48974
Fog/Smog/Smoke	549
Cloudy	16257
Rain	5126
Snow	110
Sleet/Hail (Freezing Rain/Drizzle)	289
Severe Crosswind	32
Blowing Snow	10
Blowing Sand, Soil, Dirt	6
Other	408
Unknown	415
Total	72176

2016 Statewide Crashes Crash Injury Severity & Number of Vehicles Involved						
Number of Vehicles	Injury Severity					Total Crashes
	Fatal	Incapacitating	Non-incapacitating	Possible	None	
One Vehicle	347	980	2571	2427	9097	15422
Two Vehicles	235	1065	4386	9036	36622	51344
Three Vehicles	36	151	657	1283	2430	4557
Four or More Vehicles	10	40	176	263	364	853
Total	628	2236	7790	13009	48513	72176

2016 Statewide Crashes by Highway Class & Injury Severity						
Highway Class	Injury Severity					Total Crashes
	Fatal	Incapacitating	Non-incapacitating	Possible	None	
Rural US Highway	82	191	419	439	1439	2570
Interstate Highway	59	189	861	1648	6875	9632
Interstate Turnpike	12	32	99	147	456	746
Rural State Highway	102	243	558	575	1668	3146
County Road	98	332	798	706	2349	4283
City Street	112	737	3349	6218	23446	33862
Urban US Highway	50	206	706	1456	5384	7802
Urban State Highway	27	187	674	1240	4116	6244
Non-Interstate Turnpike	6	24	106	170	650	956
Unknown	80	95	220	410	2130	2935
Total	628	2236	7790	13009	48513	72176

2016 Statewide Crashes by Highway Class and Intersection				
Highway Class	Not Stated	Not Intersection Related	Intersection Related	Total Crashes
Rural US Highway		1977	593	2570
Interstate Highway		8215	1417	9632
Interstate Turnpike		718	28	746
Rural State Highway		2375	771	3146
County Road		3381	902	4283
City Street		16141	17721	33862
Urban US Highway		3387	4415	7802
Urban State Highway		2629	3615	6244
Non-Interstate Turnpike		663	293	956
Unknown	2933	1	1	2935
Total	2933	39487	29756	72176

Statewide Crashes 1997 – 2016						
Year	Crash Injury Severity				Total Injury	Total Fatal & Injury
	Fatal	Incapacitating	Non-Incapacitating	Possible		
2016	628	2,236	7,790	13,009	23,035	23,663
2015	590	2,261	8,254	12,938	23,453	24,043
2014	589	2,431	8,404	11,838	22,673	23,262
2013	621	2,478	8,331	11,993	22,802	23,423
2012	642	2,842	8,978	12,707	24,527	25,169
2011	609	2,903	8,894	12,377	24,174	24,783
2010	616	2,957	9,134	12,354	24,445	25,061
2009	646	2,921	8,725	12,730	24,376	25,022
2008	673	2,969	9,229	12,935	25,133	25,806
2007	653	3,203	9,793	12,870	25,866	26,519
2006	668	2,703	9,869	14,515	27,087	27,755
2005	708	2,698	9,853	14,653	27,204	27,912
2004	667	2,723	10,165	14,790	27,678	28,345
2003	595	2,812	10,261	14,520	27,593	28,188
2002	639	3,034	10,669	15,458	29,161	29,800
2001	588	2,918	10,450	15,920	29,288	29,876
2000	586	3,061	10,994	16,033	30,088	30,674
1999	625	3,337	11,204	16,249	30,790	31,415
1998	657	3,364	11,329	16,935	31,628	32,285
1997	729	3,684	11,540	16,996	32,220	32,949

**2016 Alcohol-Related Crashes
County & Crash Injury Severity**

County	Crash Injury Severity										Total Crashes
	Fatal		Incapacitating		Non-incapacitating		Possible		None		
	OHP	Police	OHP	Police	OHP	Police	OHP	Police	OHP	Police	
Adair			3		7		3		11		24
Alfalfa	1								1		2
Atoka			1		4	1	1		3		10
Beaver			3						4		7
Beckham	1		1		3		1	1	3	5	15
Blaine					5		1		2		8
Bryan	3	2	4	3	9	4	3	3	11	19	61
Caddo	2		2		4	1	4		9	2	24
Canadian	1	1			4	10	3	14	15	24	72
Carter	2		1		2	7		4	9	16	41
Cherokee	2		5	2	10		4	1	25	7	56
Choctaw	1		3		1	1	2		3	1	12
Cimarron					1				1		2
Cleveland		5		8	4	20	4	31	20	99	191
Coal					1		1		1		3
Comanche		4	3	5	9	9	1	20	15	47	113
Cotton	1		1		1				2		5
Craig					2		2	1	10	2	17
Creek	5	3			2	3	12	1	14	10	50
Custer	1				4	1	1		9	4	20
Delaware	2		6	1	5	2	6	1	17	5	45
Dewey	1						1		2		4
Ellis	1						2				3
Garfield	1	2	3	4	3	11	2	8	6	35	75
Garvin	1		1		2	1	2		3	5	15
Grady	3		3		10	1	1	4	11	12	45
Grant	2				1				4		7
Greer	1	1			1						3
Harmon											0
Harper	1		1		1				1		4
Haskell					2		3		4		9
Hughes	1		1		2				5		9
Jackson	1					1	1		2	3	8
Jefferson			1		2		1		1		5
Johnston			1		5				7		13
Kay	1		1	2	1	6	6	2	22	7	48
Kingfisher			3		2				6	1	12
Kiowa					4			1	4		9
Latimer	1		2		3			1	8	2	17
LeFlore	5	1	2		6	1	4	1	15	5	40
Lincoln	5		6		8		4		3	1	27
Logan	1		2	1	4		5	2	7	6	28
Love	1		1		3		2		9		16
McClain	2	1	1		6	3	2	2	6	3	26

**2016 Alcohol-Related Crashes
County & Crash Injury Severity**

County	Crash Injury Severity										Total Crashes
	Fatal		Incapacitating		Non-incapacitating		Possible		None		
	OHP	Police	OHP	Police	OHP	Police	OHP	Police	OHP	Police	
McCurtain	5		6		6	4	8	1	15	6	51
McIntosh	3		2		5		4		13	3	30
Major			1		3		1		1		6
Marshall	1				6	1	1		8	2	19
Mayes	3		3		13	1	4	1	18	7	50
Murray	3		3		2		1			2	11
Muskogee			3	1	8	5	1	10	9	15	52
Noble			4		3		4		8	2	21
Nowata	1							1	4		6
Okfuskee	2		2				3		5		12
Oklahoma	7	12	10	25	30	74	39	138	97	397	829
Okmulgee	2	1	2		5		3		14	5	32
Osage	4		4		4	1	3		22	3	41
Ottawa	2	1			10	1	2	1	19	6	42
Pawnee	2			2	5		4		7	1	21
Payne	3	1	9	3	10	5	5	7	19	27	89
Pittsburg	2	1	2		5	3	8	3	10	5	39
Pontotoc	3		4		5		2	1	9	1	25
Pottawatomie	2	1	4		8	4	1	5	13	17	55
Pushmataha					3				4		7
Roger Mills	1				1		1		1		4
Rogers	2	1	9		10	2	12	3	27	14	80
Seminole	2		2		3		5	1	15	1	29
Sequoyah			6	1	2	1	1	2	26	10	49
Stephens			3	1	3	1	1	4	7	7	27
Texas	1		1	1			1	1	6	12	23
Tillman					1		2			1	4
Tulsa	8	16	13	14	22	74	27	74	51	251	550
Wagoner	3		2	3	4	1	4	3	23	16	59
Washington	1		3	2	5	1	1	1	7	13	34
Washita		1	2		1		3		4		11
Woods	1				2		3	1		2	9
Woodward	2	1		1	2		1	1	5	5	18
	117	56	162	80	331	262	241	357	778	1152	3536
Total	173		242		593		598		1930		3536

OHP indicates crashes worked by the Oklahoma Highway Patrol. These crashes are generally on rural roads and highways. Police indicates crashes worked by agencies (police, sheriff, campus police, etc.) other than the Oklahoma Highway Patrol. These crashes are generally worked within municipalities.

**2016 Alcohol-Related Crashes
County & Highway Class**

County	Highway Class										Total Crashes
	Rural US Highway	Interstate Highway	Interstate Turnpike	Rural State Highway	County Road	City Street	Urban US Highway	Urban State Highway	Non-Interstate Turnpike	Not Stated	
Adair	4			3	17						24
Alfalfa					1					1	2
Atoka	2			2	4	1	1				10
Beaver	2			1		2	1			1	7
Beckham		1		1	5	5		2		1	15
Blaine	3			2	3						8
Bryan	8			4	16	19	11			3	61
Caddo	3	6		1	11	1	1	1			24
Canadian	1	18				27	1	14	3	8	72
Carter		4		1	10	16	6	3		1	41
Cherokee	4			8	31	6	2	1		4	56
Choctaw	6			1	1	2	2				12
Cimarron	1				1						2
Cleveland		27		2	2	115	15	24		6	191
Coal				2	1						3
Comanche	2	7	3	5	11	71	6	3		5	113
Cotton	1		1	1	1		1				5
Craig	5		3	1	6	1		1			17
Creek		1	6	5	19	5	1	9	1	3	50
Custer		4		5	5	4		2			20
Delaware	3			7	19	3	4	4	1	4	45
Dewey	1				1					2	4
Ellis	1				2						3
Garfield	2				10	42	19			2	75
Garvin	1	6		1	2	4		1			15
Grady	1	4	2	3	14	11	5	3		2	45
Grant	3			1	2		1				7
Greer	1									2	3
Harmon											
Harper	2				2						4
Haskell				1	5			2		1	9
Hughes	2			3	3			1			9
Jackson	2				2	3	1				8
Jefferson	2				1		1	1			5
Johnston				4	6	2		1			13
Kay	1	1		4	21	13	5			3	48
Kingfisher	3				8		1				12
Kiowa				2	3	2	1			1	9
Latimer	3			4	7					3	17
LeFlore	5			6	19	3	2	4		1	40
Lincoln	2		2	7	10	2	1			3	27
Logan		5		4	8	5	2	1		3	28
Love	1	5		2	8						16
McClain		10		1	4	4	1	3		3	26

**2016 Alcohol-Related Crashes
County & Highway Class**

County	Highway Class										Total Crashes
	Rural US Highway	Interstate Highway	Interstate Turnpike	Rural State Highway	County Road	City Street	Urban US Highway	Urban State Highway	Non-Interstate Turnpike	Not Stated	
McCurtain	8			12	18	6	6	1			51
McIntosh	4	5		2	14	2		1		2	30
Major	2			2	2						6
Marshall				10	5	1	1	1		1	19
Mayes	1		4	10	16	5	7	6		1	50
Murray	4	1		1	3		1	1			11
Muskogee	3	2		1	12	20	9	2		3	52
Noble	6	3		1	7	1	1		2		21
Nowata				3	1		1	1			6
Okfuskee	1	4		1	6						12
Oklahoma	1	187	4		2	531	18	42	13	31	829
Okmulgee	6	1			13	1	4	2	1	4	32
Osage	5			6	19	5		2		4	41
Ottawa	6	1	3	12	9	5	2	2		2	42
Pawnee	2			5	6	2	1		1	4	21
Payne	3	1		9	26	29	8	8	2	3	89
Pittsburg	6			5	13	6	7		2		39
Pontotoc				9	12	2			1	1	25
Pottawatomie	3	6		4	9	18	5	8		2	55
Pushmataha	1			2	4						7
Roger Mills	1			2	1						4
Rogers	6	7	10	6	29	12	1	7		2	80
Seminole		5		6	12			4		2	29
Sequoyah	2	7		4	21	4	10			1	49
Stephens				2	7	9	7			2	27
Texas	1			4	1	9	3	2		3	23
Tillman				1	1					2	4
Tulsa	7	72		2	16	329	61	27	10	26	550
Wagoner				3	22	15	2	9	6	2	59
Washington	8			1	8	12	2			3	34
Washita		2		2	4	1				2	11
Woods	2				3	2	2				9
Woodward	3				7	5	1			2	18
Total	170	403	38	223	631	1401	252	207	43	168	3536

2016 Alcohol-Related Crashes Month	
Month	Crashes
January	275
February	292
March	315
April	320
May	331
June	259
July	271
August	290
September	276
October	310
November	282
December	315
Total	3536

2016 Alcohol-Related Crashes Time			
Time	Crashes	Time	Crashes
00:00 - 00:59	235	13:00 - 13:59	58
01:00 - 01:59	237	14:00 - 14:59	93
02:00 - 02:59	245	15:00 - 15:59	114
03:00 - 03:59	146	16:00 - 16:59	162
04:00 - 04:59	70	17:00 - 17:59	200
05:00 - 05:59	71	18:00 - 18:59	233
06:00 - 06:59	51	19:00 - 19:59	261
07:00 - 07:59	70	20:00 - 20:59	239
08:00 - 08:59	39	21:00 - 21:59	276
09:00 - 09:59	26	22:00 - 22:59	246
10:00 - 10:59	32	23:00 - 23:59	266
11:00 - 11:59	58	Unknown	51
12:00 - 12:59	57	Total	3536

2016 Alcohol-Related Crashes Day of Week	
Day	Crashes
Sunday	608
Monday	346
Tuesday	381
Wednesday	343
Thursday	423
Friday	637
Saturday	798
Total	3536

2016 Alcohol-Related Crashes Lighting	
Lighting	Crashes
Daylight	1156
Dark-Not Lighted	1262
Dark-Lighted	975
Dawn	29
Dusk	75
Dark-Unknown Lighting	28
Unknown	11
Total	3536

2016 Alcohol-Related Crashes Locality	
Locality	Crashes
Residential	774
Business	1068
Industrial	45
School	21
Not Built-Up	1332
Mixed Use	244
Other	50
Unknown	2
Total	3536

2016 Alcohol-Related Crashes Weather	
Weather	Crashes
Clear	2547
Fog/Smog/Smoke	28
Cloudy	734
Rain	188
Snow	12
Sleet/Hail (Freezing Rain/Drizzle)	6
Severe Crosswind	1
Blowing Snow	
Blowing Sand, Soil, Dirt	
Other	9
Unknown	11
Total	3536

2016 Alcohol-Related Crashes Crash Injury Severity & Number of Vehicles Involved						
Number of Vehicles	Injury Severity					Total Crashes
	Fatal	Incapacitating	Non-incapacitating	Possible	None	
One Vehicle	111	159	353	253	973	1849
Two Vehicles	57	68	193	289	860	1467
Three Vehicles	4	12	37	40	80	173
Four or More Vehicles	1	3	10	16	17	47
Total	173	242	593	598	1930	3536

2016 Alcohol-Related Crashes by Highway Class & Injury Severity						
Highway Class	Injury Severity					Total Crashes
	Fatal	Incapacitating	Non-incapacitating	Possible	None	
Rural US Highway	17	20	37	21	75	170
Interstate Highway	14	23	70	75	221	403
Interstate Turnpike	3	4	8	7	16	38
Rural State Highway	23	24	51	37	88	223
County Road	44	78	134	80	295	631
City Street	33	48	198	267	855	1401
Urban US Highway	9	14	46	45	138	252
Urban State Highway	5	13	23	43	123	207
Non-Interstate Turnpike	4	2	5	7	25	43
Unknown	21	16	21	16	94	168
Total	173	242	593	598	1930	3536

2016 Alcohol-Related Crashes by Highway Class and Intersection				
Highway Class	Not Stated	Not Intersection Related	Intersection Related	Total Crashes
Rural US Highway		142	28	170
Interstate Highway		369	34	403
Interstate Turnpike		37	1	38
Rural State Highway		180	43	223
County Road		531	100	631
City Street		784	617	1401
Urban US Highway		138	114	252
Urban State Highway		115	92	207
Non-Interstate Turnpike		32	11	43
Unknown	168			168
Total	168	2328	1040	3536

Statewide Alcohol-Related Crashes 1997 – 2016						
Year	Crash Injury Severity				Total Injury	Total Fatal & Injury
	Fatal	Incapacitating	Non-Incapacitating	Possible		
2016	173	242	593	598	1,433	1,606
2015	161	234	649	571	1,454	1,615
2014	151	307	665	626	1,598	1,749
2013	168	346	737	574	1,657	1,825
2012	242	401	801	683	1,885	2,127
2011	220	432	943	706	2,081	2,301
2010	227	489	938	708	2,135	2,362
2009	190	517	972	810	2,299	2,489
2008	232	546	1,060	814	2,420	2,652
2007	198	501	1,051	737	2,289	2,487
2006	148	474	1,234	984	2,692	2,840
2005	149	487	1,198	971	2,656	2,805
2004	161	459	1,147	982	2,588	2,749
2003	152	486	1,195	947	2,628	2,780
2002	148	578	1,204	998	2,780	2,928
2001	149	530	1,162	1,007	2,699	2,848
2000	135	526	1,236	916	2,678	2,813
1999	128	511	1,168	946	2,625	2,753
1998	147	549	1,201	860	2,610	2,757
1997	165	604	1,235	907	2,746	2,911

Data prior to 2007 also includes drug-related fatalities and injuries. Beginning with 2007 crash data, additional data relating to alcohol has been added to the crash data. The additional data accounts for improved reporting of alcohol-related fatalities and injuries. The additional information is from Officer's Affidavits and Medical Examiner Reports on fatalities.

**2016 Drug-Related Crashes
County & Crash Injury Severity**

County	Crash Injury Severity										Total Crashes
	Fatal		Incapacitating		Non-incapacitating		Possible		None		
	OHP	Police	OHP	Police	OHP	Police	OHP	Police	OHP	Police	
Adair					3		1		1	1	6
Alfalfa	1										1
Atoka		2				1		1	1	1	6
Beaver	1										1
Beckham	2							1	3	2	8
Blaine											0
Bryan	2	1			3	1	1	1	1	4	14
Caddo	2		1		1				1		5
Canadian	1	2	1	2	1	5	3	3	3	8	29
Carter		1			1	2	1	1	2	6	14
Cherokee			2		3		4		5	8	22
Choctaw	3								1		4
Cimarron											0
Cleveland		4		2		7	2	12	2	35	64
Coal							1			1	2
Comanche	1	2	1	1	3	3		10	2	13	36
Cotton									3		3
Craig	1				1				2		4
Creek		3	1				1		1	4	10
Custer					1		1		1	4	7
Delaware		1	2		1			1	2	1	8
Dewey					1						1
Ellis	1										1
Garfield	1			1	1	3			1	1	8
Garvin	4		1					1	3		9
Grady	3	1	1				1	2	1	5	14
Grant	1								1		2
Greer	2								1		3
Harmon											0
Harper											0
Haskell	1										1
Hughes					1		1		1		3
Jackson								2		1	3
Jefferson					1						1
Johnston							1		4	2	7
Kay	2	1	1		1	1			2	1	9
Kingfisher	1						1		1	2	5
Kiowa					1		2		3		6
Latimer	1				1		1		4		7
LeFlore	2	1	1		2		2	2	10		20
Lincoln							1		4		5
Logan	1						2	1	1	1	6
Love							1		2		3
McClain	3				1		1		2		7

**2016 Drug-Related Crashes
County & Crash Injury Severity**

County	Crash Injury Severity										Total Crashes
	Fatal		Incapacitating		Non-incapacitating		Possible		None		
	OHP	Police	OHP	Police	OHP	Police	OHP	Police	OHP	Police	
McCurtain	3	1	3		1			1	9		18
McIntosh	1				1		1		3		6
Major	4						1		2		7
Marshall			2		3		2		2		9
Mayes	1	1	1		4			2	5	1	15
Murray			1		1		2	1	1	1	7
Muskogee	1		3	2	1	1	1	2	4	8	23
Noble	1	1			1		1		1		5
Nowata			1		1				3		5
Okfuskee									1		1
Oklahoma	2	7		9	5	17	7	38	17	82	184
Okmulgee			1		2	1	1		3	2	10
Osage	1		1		3		2		5	4	16
Ottawa		1	2	1				2	1	3	10
Pawnee	2								3		5
Payne	2		1		1	1		3	5	5	18
Pittsburg	1		2		2		1	1	5	2	14
Pontotoc	1		3			1		1	3		9
Pottawatomie	3		2		1				4	6	16
Pushmataha					1				1	1	3
Roger Mills										1	1
Rogers	5		2	2	3		3	1	10	9	35
Seminole	2				2				1	2	7
Sequoyah			1		6		3	3	1	4	18
Stephens	1	1	1	1	1	2			3	2	12
Texas			1						2		3
Tillman											0
Tulsa	6	11	3	9	13	18	8	19	17	58	162
Wagoner	2		3	1	2	2	1	2	6	8	27
Washington	1	1			1	2			4	8	17
Washita									2		2
Woods	1									2	3
Woodward							1		1	2	4
	78	43	46	31	84	68	64	114	197	312	1037
Total	121		77		152		178		509		1037

OHP indicates crashes worked by the Oklahoma Highway Patrol. These crashes are generally on rural roads and highways. Police indicates crashes worked by agencies (police, sheriff, campus police, etc.) other than the Oklahoma Highway Patrol. These crashes are generally worked within municipalities.

**2016 Drug-Related Crashes
County & Highway Class**

County	Highway Class										Total Crashes
	Rural US Highway	Interstate Highway	Interstate Turnpike	Rural State Highway	County Road	City Street	Urban US Highway	Urban State Highway	Non-Interstate Turnpike	Not Stated	
Adair	1				4			1			6
Alfalfa										1	1
Atoka				1		1	3	1			6
Beaver					1						1
Beckham		1		2	2			2		1	8
Blaine											0
Bryan	3				4	4	3				14
Caddo	2			1	2						5
Canadian		6		1		12		5	4	1	29
Carter		2			2	7	2	1			14
Cherokee	1			6	7	4	2	1		1	22
Choctaw	1				2					1	4
Cimarron											0
Cleveland		5			2	50	4	2		1	64
Coal	1						1				2
Comanche	1	2		2	2	25	1	2		1	36
Cotton		1		1	1						3
Craig	1		1	1	1						4
Creek		1		2		1	1	5			10
Custer		1		1		3	1	1			7
Delaware	1			3	2		1			1	8
Dewey	1										1
Ellis					1						1
Garfield	1			1		3	3				8
Garvin	1	4		1		1				2	9
Grady	1		1		2	4	2	1		3	14
Grant	2										2
Greer	1									2	3
Harmon											0
Harper											0
Haskell				1							1
Hughes				2	1						3
Jackson						1	1			1	3
Jefferson					1						1
Johnston				3	1	2		1			7
Kay	1	2			2	2		1		1	9
Kingfisher				1	2		1	1			5
Kiowa	2			2	1	1					6
Latimer	2			4	1						7
LeFlore	5			5	7	1		2			20
Lincoln	1			1	2			1			5
Logan		3		1		2					6
Love	1	1			1						3
McClain		5			1					1	7

**2016 Drug-Related Crashes
County & Highway Class**

County	Highway Class										Total Crashes
	Rural US Highway	Interstate Highway	Interstate Turnpike	Rural State Highway	County Road	City Street	Urban US Highway	Urban State Highway	Non-Interstate Turnpike	Not Stated	
McCurtain	5			4	4	1	1	1		2	18
McIntosh		1			4		1				6
Major	3				1					3	7
Marshall				4	3	1	1				9
Mayes				4	5	2	1	1	1	1	15
Murray		2			1		2	1		1	7
Muskogee	4	1		2	3	8	3	1		1	23
Noble	2	1							1	1	5
Nowata	1			1	3						5
Okfuskee		1									1
Oklahoma		31	1		3	114	14	9	3	9	184
Okmulgee	2			2	2	2	1		1		10
Osage	2			2	7	4				1	16
Ottawa	2				2	4	1			1	10
Pawnee	1			1	3						5
Payne	1	2		1	3	4	3	3		1	18
Pittsburg	3			3	3	2	2			1	14
Pontotoc				4	2	2		1			9
Pottawatomie	2	3			1	4		3		3	16
Pushmataha	1			1			1				3
Roger Mills						1					1
Rogers	2	3	5	7	5	6		6		1	35
Seminole		1		2	1	1		2			7
Sequoyah	1	1		2	6	4	3	1			18
Stephens	1			1	3	1	4	1		1	12
Texas	1				1		1				3
Tillman											0
Tulsa	1	17		2	13	80	25	7	3	14	162
Wagoner	4			1	5	3	3	6	4	1	27
Washington	5				2	5	2			3	17
Washita	1				1						2
Woods	1					1				1	3
Woodward	1				1	2					4
Total	78	98	8	87	143	376	95	71	17	64	1037

2016 Drug-Related Crashes Month	
Month	Crashes
January	72
February	87
March	101
April	100
May	90
June	87
July	77
August	103
September	84
October	76
November	80
December	80
Total	1037

2016 Drug-Related Crashes Time			
Time	Crashes	Time	Crashes
00:00 - 00:59	28	13:00 - 13:59	40
01:00 - 01:59	28	14:00 - 14:59	65
02:00 - 02:59	29	15:00 - 15:59	74
03:00 - 03:59	15	16:00 - 16:59	58
04:00 - 04:59	13	17:00 - 17:59	89
05:00 - 05:59	14	18:00 - 18:59	70
06:00 - 06:59	23	19:00 - 19:59	44
07:00 - 07:59	46	20:00 - 20:59	41
08:00 - 08:59	49	21:00 - 21:59	46
09:00 - 09:59	36	22:00 - 22:59	57
10:00 - 10:59	48	23:00 - 23:59	29
11:00 - 11:59	41	Unknown	9
12:00 - 12:59	45	Total	1037

2016 Drug-Related Crashes Day of Week	
Day	Crashes
Sunday	136
Monday	124
Tuesday	149
Wednesday	133
Thursday	164
Friday	172
Saturday	159
Total	1037

2016 Drug-Related Crashes Lighting	
Lighting	Crashes
Daylight	636
Dark-Not Lighted	224
Dark-Lighted	130
Dawn	19
Dusk	19
Dark-Unknown Lighting	3
Unknown	6
Total	1037

2016 Drug-Related Crashes Locality	
Locality	Crashes
Residential	172
Business	335
Industrial	9
School	10
Not Built-Up	420
Mixed Use	79
Other	10
Unknown	2
Total	1037

2016 Drug-Related Crashes Weather	
Weather	Crashes
Clear	729
Fog/Smog/Smoke	7
Cloudy	241
Rain	48
Snow	2
Sleet/Hail (Freezing Rain/Drizzle)	1
Severe Crosswind	
Blowing Snow	
Blowing Sand, Soil, Dirt	
Other	4
Unknown	5
Total	1037

2016 Drug-Related Crashes Crash Injury Severity & Number of Vehicles Involved						
Number of Vehicles	Injury Severity					Total Crashes
	Fatal	Incapacitating	Non-incapacitating	Possible	None	
One Vehicle	42	39	66	66	233	446
Two Vehicles	65	32	69	96	258	520
Three Vehicles	12	6	8	13	16	55
Four or More Vehicles	2		9	3	2	16
Total	121	77	152	178	509	1037

2016 Drug-Related Crashes by Highway Class & Injury Severity						
Highway Class	Injury Severity					Total Crashes
	Fatal	Incapacitating	Non-incapacitating	Possible	None	
Rural US Highway	17	10	8	10	33	78
Interstate Highway	7	6	19	21	45	98
Interstate Turnpike	2			1	5	8
Rural State Highway	16	11	20	8	32	87
County Road	14	14	25	21	69	143
City Street	18	21	53	83	201	376
Urban US Highway	12	5	12	16	50	95
Urban State Highway	8	7	9	12	35	71
Non-Interstate Turnpike	1	1	2	3	10	17
Unknown	26	2	4	3	29	64
Total	95	75	148	175	480	1037

2016 Drug-Related Crashes by Highway Class and Intersection				
Highway Class	Not Stated	Not Intersection Related	Intersection Related	Total Crashes
Rural US Highway		67	11	78
Interstate Highway		85	13	98
Interstate Turnpike		7	1	8
Rural State Highway		74	13	87
County Road		115	28	143
City Street		208	168	376
Urban US Highway		55	40	95
Urban State Highway		38	33	71
Non-Interstate Turnpike		13	4	17
Unknown	64			64
Total	64	662	311	1037

Statewide Drug-Related Crashes 2014 – 2016						
Year	Crash Injury Severity				Total Injury	Total Fatal & Injury
	Fatal	Incapacitating	Non-Incapacitating	Possible		
2016	121	77	152	178	407	528
2015	75	64	170	197	431	506
2014	54	59	205	194	458	512

2016 Fatal Crashes by County							
County	OHP	Police	Total	County	OHP	Police	Total
Adair	2		2	LeFlore	11	4	15
Alfalfa	2		2	Lincoln	8	2	10
Atoka	1	4	5	Logan	5		5
Beaver	2		2	Love	4		4
Beckham	6	2	8	McClain	12	1	13
Blaine	1		1	McCurtain	12	1	13
Bryan	11	9	20	McIntosh	6		6
Caddo	7		7	Major	5		5
Canadian	8	7	15	Marshall	4		4
Carter	8	2	10	Mayes	13	3	16
Cherokee	7	1	8	Murray	4		4
Choctaw	6	1	7	Muskogee	3	2	5
Cimarron		1	1	Noble	3	1	4
Cleveland		11	11	Nowata	1		1
Coal	1		1	Okfuskee	3		3
Comanche	4	10	14	Oklahoma	24	62	86
Cotton	3		3	Okmulgee	11	1	12
Craig	5		5	Osage	8		8
Creek	10	4	14	Ottawa	4	2	6
Custer	4	1	5	Pawnee	6		6
Delaware	7	2	9	Payne	8	2	10
Dewey	4		4	Pittsburg	6	1	7
Ellis	1		1	Pontotoc	11	1	12
Garfield	5	4	9	Pottawatomie	16	3	19
Garvin	10	2	12	Pushmataha	1		1
Grady	12	2	14	Roger Mills	3		3
Grant	5		5	Rogers	13	3	16
Greer	3	1	4	Seminole	9	1	10
Harmon			0	Sequoyah	1	1	2
Harper	4		4	Stephens	4	1	5
Haskell	2		2	Texas	3		3
Hughes	2		2	Tillman	1		1
Jackson	2		2	Tulsa	20	44	64
Jefferson			0	Wagoner	8	1	9
Johnston	3		3	Washington	5	2	7
Kay	4	1	5	Washita		1	1
Kingfisher	6		6	Woods	2		2
Kiowa			0	Woodward	3	2	5
Latimer	2		2	Total	421	207	628

**2016 Fatal Crashes
County & Highway Class**

County	Highway Class										Total Crashes
	Rural US Highway	Interstate Highway	Interstate Turnpike	Rural State Highway	County Road	City Street	Urban US Highway	Urban State Highway	Non-Interstate Turnpike	Not Stated	
Adair					2					0	2
Alfalfa					1					1	2
Atoka					1		3	1		0	5
Beaver	1				1					0	2
Beckham		1		2	3			1		1	8
Blaine					1					0	1
Bryan	2			2	4	1	7	1		3	20
Caddo	3	1		2	1					0	7
Canadian	1	3				5		1		5	15
Carter	1	3		1	2	2	1			0	10
Cherokee	2			4	1					1	8
Choctaw	3				1	1	1			1	7
Cimarron										1	1
Cleveland						7	1	2		1	11
Coal	1									0	1
Comanche	2				2	3	1	2		4	14
Cotton	2						1			0	3
Craig	3		1		1					0	5
Creek			2	2	3	1	1	2	1	2	14
Custer		1			3	1				0	5
Delaware	1			4	2		1		1	0	9
Dewey	3				1					0	4
Ellis					1					0	1
Garfield	1			1	1	2	3			1	9
Garvin	1	1		5	1					4	12
Grady	4		1	2	2			1		4	14
Grant	2			1	2					0	5
Greer					1					3	4
Harmon										0	0
Harper	2			1	1					0	4
Haskell				2						0	2
Hughes	1			1						0	2
Jackson					2					0	2
Jefferson										0	0
Johnston				3						0	3
Kay					3	1				1	5
Kingfisher	1			2	3					0	6
Kiowa										0	0
Latimer	1			1						0	2
LeFlore	2			6	3	1		1		2	15
Lincoln			1	3	1		1	1		3	10
Logan		1		2						2	5
Love		2			2					0	4
McClain	1	2		3						7	13

**2016 Fatal Crashes
County & Highway Class**

County	Highway Class										Total Crashes
	Rural US Highway	Interstate Highway	Interstate Turnpike	Rural State Highway	County Road	City Street	Urban US Highway	Urban State Highway	Non-Interstate Turnpike	Not Stated	
McCurtain	5			3	3		1			1	13
McIntosh		2			3					1	6
Major	2									3	5
Marshall				3	1					0	4
Mayes	3			8	2	1	1	1		0	16
Murray	2			1				1		0	4
Muskogee	1				1		2			1	5
Noble	1	2								1	4
Nowata				1						0	1
Okfuskee	2	1								0	3
Oklahoma		22	4			48	6	1	1	4	86
Okmulgee	2	2		2	2		1			3	12
Osage				2	5			1		0	8
Ottawa			2	2				1		1	6
Pawnee	3			1	2					0	6
Payne	1	1		1	2	3		1		1	10
Pittsburg	1			2	3		1			0	7
Pontotoc				8	2	1		1		0	12
Pottawatomie	5	2		3		2	2			5	19
Pushmataha					1					0	1
Roger Mills				2	1					0	3
Rogers	2	1	1	5	3	2		1		1	16
Seminole		2		4	2			1		1	10
Sequoyah	1						1			0	2
Stephens	1			1	1			1		1	5
Texas					1		1			1	3
Tillman	1									0	1
Tulsa	1	9		1	3	30	11	3	2	4	64
Wagoner	2				4			1	1	1	9
Washington	4			1			2			0	7
Washita										1	1
Woods	1				1					0	2
Woodward				1	2					2	5
Total	82	59	12	102	98	112	50	27	6	80	628

2016 Fatal Crashes Month	
Month	Crashes
January	47
February	38
March	54
April	53
May	58
June	53
July	43
August	64
September	51
October	52
November	56
December	59
Total	628

2016 Fatal Crashes Time			
Time	Crashes	Time	Crashes
00:00 - 00:59	28	13:00 - 13:59	25
01:00 - 01:59	22	14:00 - 14:59	32
02:00 - 02:59	22	15:00 - 15:59	32
03:00 - 03:59	13	16:00 - 16:59	41
04:00 - 04:59	19	17:00 - 17:59	34
05:00 - 05:59	16	18:00 - 18:59	41
06:00 - 06:59	22	19:00 - 19:59	37
07:00 - 07:59	21	20:00 - 20:59	22
08:00 - 08:59	21	21:00 - 21:59	29
09:00 - 09:59	19	22:00 - 22:59	32
10:00 - 10:59	20	23:00 - 23:59	29
11:00 - 11:59	17	Unknown	9
12:00 - 12:59	25	Total	628

2016 Fatal Crashes Day of Week	
Day	Crashes
Sunday	97
Monday	79
Tuesday	75
Wednesday	82
Thursday	81
Friday	106
Saturday	108
Total	628

2016 Fatal Crashes Lighting	
Lighting	Crashes
Daylight	323
Dark-Not Lighted	202
Dark-Lighted	74
Dawn	11
Dusk	8
Dark-Unknown Lighting	1
Unknown	9
Total	628

2016 Fatal Crashes Locality	
Locality	Crashes
Residential	51
Business	124
Industrial	11
School	
Not Built-Up	396
Mixed Use	37
Other	9
Unknown	
Total	628

2016 Fatal Crashes Weather	
Weather	Crashes
Clear	385
Fog/Smog/Smoke	7
Cloudy	181
Rain	40
Snow	1
Sleet/Hail (Freezing Rain/Drizzle)	5
Severe Crosswind	
Blowing Snow	
Blowing Sand, Soil, Dirt	
Other	3
Unknown	6
Total	628

2016 Fatal Crashes Number of Vehicles Involved	
Number of Vehicles	Fatal Crashes
One Vehicle	347
Two Vehicles	235
Three Vehicles	36
Four or More Vehicles	10
Total	628

2016 Fatal Crashes by Highway Class and Intersection				
Highway Class	Not Stated	Not Intersection Related	Intersection Related	Total Crashes
Rural US Highway		62	20	82
Interstate Highway		58	1	59
Interstate Turnpike		12		12
Rural State Highway		88	14	102
County Road		86	12	98
City Street		76	36	112
Urban US Highway		33	17	50
Urban State Highway		16	11	27
Non-Interstate Turnpike		5	1	6
Unknown	80			80
Total	80	436	112	628

**2016 Large Truck Crashes
County & Crash Injury Severity**

County	Crash Injury Severity										Total Crashes
	Fatal		Incapacitating		Non-incapacitating		Possible		None		
	OHP	Police	OHP	Police	OHP	Police	OHP	Police	OHP	Police	
Adair	1				3	1		2	4	1	12
Alfalfa			1		1		1		6		9
Atoka		1	1	2	3	2	1	3	21	36	70
Beaver	1				2		2		9		14
Beckham			2		4	1	11		24	7	49
Blaine			1		8		6		23	1	39
Bryan	3	3	1	1	4	5	3	6	21	41	88
Caddo	1				5		2		16	2	26
Canadian	3	2		4	6	4	15	12	61	69	176
Carter	1		3	4	7	1	1	4	28	32	81
Cherokee			2	1	3		2		8	7	23
Choctaw			2				4	1	4	6	17
Cimarron					5		2		12		19
Cleveland			1	1	4	9	13	20	57	116	221
Coal					2				3		5
Comanche	1	1			6	1	7	11	19	44	90
Cotton							1		5		6
Craig	2				4		6	4	27	15	58
Creek	3	1		1	4	1	12	4	45	16	87
Custer	1		3		5		3		34	8	54
Delaware	1		2		5	1	2		15	16	42
Dewey	1		1		6				17	1	26
Ellis					1		2		3		6
Garfield	3		1	3	1	4	2	6	14	60	94
Garvin	1		4	2	1	1	6	1	67	12	95
Grady	5	1	3	1	5		5	8	38	25	91
Grant	1				1		2		11	3	18
Greer	1						1		3		5
Harmon									8		8
Harper					2		4		6		12
Haskell					2				3		5
Hughes	1		1				1		5		8
Jackson				1	1			2	11	6	21
Jefferson								1	4		5
Johnston	1						2	1	4		8
Kay			3	3	1	1	6	5	19	22	60
Kingfisher	3		4		7	1	5	2	26	9	57
Kiowa			1				2		13		16
Latimer							1	1	4	1	7
LeFlore	1		2		5	2	5	4	20	9	48
Lincoln	2		6		9	1	8	1	39	2	68
Logan					9	1	7	2	26	10	55
Love			2		3		1		21		27
McClain	3		2		8	1	12	6	29	19	80

**2016 Large Truck Crashes
County & Crash Injury Severity**

County	Crash Injury Severity										Total Crashes
	Fatal		Incapacitating		Non-incapacitating		Possible		None		
	OHP	Police	OHP	Police	OHP	Police	OHP	Police	OHP	Police	
McCurtain	5	1	3	2	8	3	8	3	26	16	75
McIntosh			3		2		4	3	47	5	64
Major	1		3		1		2		5		12
Marshall					2		2		3	6	13
Mayes	3		2	1	7		5	6	21	22	67
Murray			2		2		3	2	10	7	26
Muskogee	1	1	3	1	8	5	2	7	11	37	76
Noble	1	1			2	1	4		14	1	24
Nowata					1		1		5	3	10
Okfuskee	1				1		6		10	1	19
Oklahoma	8	4	6	6	36	45	70	65	438	515	1193
Okmulgee	4		2	2	2	3	9	2	18	17	59
Osage	1				1		5		8	1	16
Ottawa	2		3		6		10	3	30	4	58
Pawnee	1		1	1	1		1		10		15
Payne			1		4	3	4	4	27	29	72
Pittsburg	1		2	3	4	1	8	5	30	30	84
Pontotoc	2		2		2		3		12	1	22
Pottawatomie	3		2		6	2	3	4	22	15	57
Pushmataha					3		1	1	11	3	19
Roger Mills	1		1		2		2		1		7
Rogers	2		7	3	10	2	22	1	50	18	115
Seminole	2		1		2		1		16	6	28
Sequoyah			1	1	3		5	1	22	12	45
Stephens				1	4	3		2	9	13	32
Texas	1			1	1		3	1	15	11	33
Tillman	1				1				5		7
Tulsa	1	4	1	14	25	53	22	66	103	347	636
Wagoner			2		10	3	5	2	29	19	70
Washington	2			2		1	2	4	6	15	32
Washita			2		4		1		12		19
Woods					1		2		7	3	13
Woodward		1	1		6			1	7	11	27
	85	21	100	62	311	163	382	290	1873	1764	5051
Total	106		162		474		672		3637		5051

OHP indicates crashes worked by the Oklahoma Highway Patrol. These crashes are generally on rural roads and highways. Police indicates crashes worked by agencies (police, sheriff, campus police, etc.) other than the Oklahoma Highway Patrol. These crashes are generally worked within municipalities.

**2016 Large Truck Crashes
County & Highway Class**

County	Highway Class										Total Crashes
	Rural US Highway	Interstate Highway	Interstate Turnpike	Rural State Highway	County Road	City Street	Urban US Highway	Urban State Highway	Non-Interstate Turnpike	Not Stated	
Adair	4			1	3		4				12
Alfalfa				6	2			1			9
Atoka	12			4	3	1	47	1	1	1	70
Beaver	10			2	2						14
Beckham		39		2		3		5			49
Blaine	9			21	6		1			2	39
Bryan	13			9	4	11	44	2		5	88
Caddo	4	13	1	4	2	1	1				26
Canadian	5	79		3	2	29	4	19	16	19	176
Carter	2	22		8	4	12	19	13		1	81
Cherokee	5			7	3	4	4				23
Choctaw	6			3	1	3	3		1		17
Cimarron	17			1			1				19
Cleveland	1	92		3	2	85	11	20		7	221
Coal	2			3							5
Comanche	7	12	8	3	3	45	8	3		1	90
Cotton	1	2	3								6
Craig	7		29	2		3	12	4		1	58
Creek		1	48	5	2	5	3	14	2	7	87
Custer		37		5	1	5	1	2		3	54
Delaware	9			8	6	2	10	6	1		42
Dewey	11			3	9		2	1			26
Ellis	2				3					1	6
Garfield	9			4	5	33	42			1	94
Garvin	6	54		12	4	4	2	10		3	95
Grady	8	3	23	9	10	4	21	8		5	91
Grant	7			6	2		2			1	18
Greer	3			1						1	5
Harmon	3			5							8
Harper	7			2			2			1	12
Haskell				3		1		1			5
Hughes	2			3	1		1			1	8
Jackson	4			3	4	4	5	1			21
Jefferson	3			1			1				5
Johnston				5				3			8
Kay	10	12			3	19	14	2			60
Kingfisher	7			15	21		10	2		2	57
Kiowa	4			7	3			2			16
Latimer	2			3						2	7
LeFlore	17			6	4	3	8	6		4	48
Lincoln	6	3	40	6	1		1	3		8	68
Logan	1	20		13	10	2	5	4			55
Love		21		2	2					2	27
McClain	1	50	2	2	1	4	3	11	1	5	80

**2016 Large Truck Crashes
County & Highway Class**

County	Highway Class										Total Crashes
	Rural US Highway	Interstate Highway	Interstate Turnpike	Rural State Highway	County Road	City Street	Urban US Highway	Urban State Highway	Non-Interstate Turnpike	Not Stated	
McCurtain	24			17	6	8	14	3		3	75
McIntosh	7	29					11		14	3	64
Major	7			2	2					1	12
Marshall				3	2	1	4	2		1	13
Mayes	11		7	6	3	3	24	4	5	4	67
Murray	4	9			1	1		10	1		26
Muskogee	7	7		1	1	15	29	4	6	6	76
Noble	2	13			1	2	1		4	1	24
Nowata	7						3				10
Okfuskee	1	14			1			1		2	19
Oklahoma		582	13			479	37	45	10	27	1193
Okmulgee	11	15			1	6	18	2	1	5	59
Osage	2			8	3			3			16
Ottawa	12	3	28	3	5	4	1	2			58
Pawnee	4			2	1				7	1	15
Payne	3	13		9	8	15	8	13	1	2	72
Pittsburg	21			6	2	4	42		4	5	84
Pontotoc				14	1	2		2	1	2	22
Pottawatomie	3	27		3	1	6	8	9			57
Pushmataha	2			5	3		1	3	5		19
Roger Mills	2			2	1	1	1				7
Rogers	18	18	33	7	11	8	1	14		5	115
Seminole	2	9		8			2	7			28
Sequoyah	5	23		4	1	4	5			3	45
Stephens				6	6	4	9	6		1	32
Texas	12			4	2	3	10	1		1	33
Tillman	3			1	1		1			1	7
Tulsa	10	133			18	295	85	64	7	24	636
Wagoner	8			1	4	4	5	18	27	3	70
Washington	5				3	7	15			2	32
Washita	1	9		4	4			1			19
Woods	3			1	7	2					13
Woodward	8			2	1	2	11			3	27
Total	432	1364	235	330	230	1159	638	358	115	190	5051

2016 Large Truck Crashes Month	
Month	Crashes
January	359
February	395
March	367
April	425
May	350
June	498
July	452
August	456
September	456
October	455
November	410
December	428
Total	5051

2016 Large Truck Crashes Time			
Time	Crashes	Time	Crashes
00:00 - 00:59	39	13:00 - 13:59	360
01:00 - 01:59	62	14:00 - 14:59	410
02:00 - 02:59	70	15:00 - 15:59	402
03:00 - 03:59	55	16:00 - 16:59	342
04:00 - 04:59	68	17:00 - 17:59	265
05:00 - 05:59	84	18:00 - 18:59	216
06:00 - 06:59	167	19:00 - 19:59	164
07:00 - 07:59	283	20:00 - 20:59	99
08:00 - 08:59	349	21:00 - 21:59	109
09:00 - 09:59	305	22:00 - 22:59	87
10:00 - 10:59	317	23:00 - 23:59	69
11:00 - 11:59	336	Unknown	24
12:00 - 12:59	369	Total	5051

2016 Large Truck Crashes Day of Week	
Day	Crashes
Sunday	285
Monday	801
Tuesday	905
Wednesday	843
Thursday	914
Friday	897
Saturday	406
Total	5051

2016 Large Truck Crashes Lighting	
Lighting	Crashes
Daylight	3884
Dark-Not Lighted	629
Dark-Lighted	350
Dawn	105
Dusk	56
Dark-Unknown Lighting	8
Other	2
Unknown	17
Total	5051

2016 Large Truck Crashes Locality	
Locality	Crashes
Residential	459
Business	1928
Industrial	125
School	12
Not Built-Up	2093
Mixed Use	352
Other	69
Unknown	13
Total	5051

2016 Large Truck Crashes Weather	
Weather	Crashes
Clear	3350
Fog/Smog/Smoke	78
Cloudy	1202
Rain	342
Snow	5
Sleet/Hail (Freezing Rain/Drizzle)	19
Severe Crosswind	13
Blowing Snow	2
Blowing Sand, Soil, Dirt	
Other	25
Unknown	15
Total	5051

2016 Large Truck Crashes Crash Injury Severity & Number of Vehicles Involved						
Number of Vehicles	Injury Severity					Total Crashes
	Fatal	Incapacitating	Non-incapacitating	Possible	None	
One Vehicle	22	33	114	110	836	1115
Two Vehicles	71	112	288	477	2626	3574
Three Vehicles	9	11	45	65	145	275
Four or More Vehicles	4	6	27	20	30	87
Total	106	162	474	672	3637	5051

2016 Large Truck Crashes by Highway Class & Injury Severity						
Highway Class	Injury Severity					Total Crashes
	Fatal	Incapacitating	Non-incapacitating	Possible	None	
Rural US Highway	21	25	60	74	252	432
Interstate Highway	15	28	117	179	1025	1364
Interstate Turnpike	8	9	19	43	156	235
Rural State Highway	21	22	50	51	186	330
County Road	6	10	34	27	153	230
City Street	5	22	82	140	910	1159
Urban US Highway	12	25	47	81	473	638
Urban State Highway	4	13	35	50	256	358
Non-Interstate Turnpike		4	11	12	88	115
Unknown	14	4	19	15	138	190
Total	106	162	474	672	3637	5051

2016 Large Truck Crashes by Highway Class and Intersection				
Highway Class	Not Stated	Not Intersection Related	Intersection Related	Total Crashes
Rural US Highway		307	125	432
Interstate Highway		1253	111	1364
Interstate Turnpike		232	3	235
Rural State Highway		229	101	330
County Road		164	66	230
City Street		610	549	1159
Urban US Highway		313	325	638
Urban State Highway		147	211	358
Non-Interstate Turnpike		98	17	115
Unknown	190			190
Total	190	3353	1508	5051

Large Truck Crashes 2007 – 2016						
Year	Crash Injury Severity				Total Injury	Total Fatal & Injury
	Fatal	Incapacitating	Non-Incapacitating	Possible		
2016	106	162	474	672	1,308	1,414
2015	90	172	539	718	1,429	1,519
2014	91	194	564	646	1,404	1,495
2013	90	192	487	652	1,331	1,421
2012	94	210	531	610	1,351	1,445
2011	76	218	539	608	1,365	1,441
2010	80	184	537	556	1,277	1,357
2009	76	165	474	591	1,230	1,306
2008	102	217	558	663	1,438	1,540
2007	85	263	627	767	1,657	1,742

**2016 Unsafe Speed Crashes
County & Crash Injury Severity**

County	Crash Injury Severity										Total Crashes
	Fatal		Incapacitating		Non-incapacitating		Possible		None		
	OHP	Police	OHP	Police	OHP	Police	OHP	Police	OHP	Police	
Adair	1		3	1	24		5	1	31	1	67
Alfalfa			1		1		1		2		5
Atoka	1		2		4	1	8	2	9	3	30
Beaver					3		2		5		10
Beckham	2	1	1		1	2	9	1	13	6	36
Blaine	1		3		7		3		10		24
Bryan	4	3	7	4	13	7	15	11	40	25	129
Caddo	3		5		7		10		36		61
Canadian	2			8	10	12	6	17	31	46	132
Carter	2		5	2	4	4	3	4	20	28	72
Cherokee	3		7		21		13	2	63	4	113
Choctaw	2		3		2		6	1	11	2	27
Cimarron		1					1		5		7
Cleveland		2	1	17	8	18	20	48	30	104	248
Coal	1		1		5		1		3	1	12
Comanche	1	1	8	4	11	7	9	13	47	45	146
Cotton			2		5		3		16	3	29
Craig			1		6		16	2	21	3	49
Creek	1		2	3	12	1	32	4	44	12	111
Custer	3		2		9	3	5	1	47	4	74
Delaware	3		11	1	22	1	21	1	57	4	121
Dewey	1		2	1	3				8		15
Ellis	1				2		1		4		8
Garfield			4	2	8	5	10	2	17	16	64
Garvin	1		5		16	2	7	3	37	3	74
Grady	3		7	1	17	4	15	2	46	12	107
Grant	1				3		2		4		10
Greer	2				1		5		2		10
Harmon			1		1				5		7
Harper	2								4		6
Haskell	1		2				3		10		16
Hughes	1		1		2		1		15		20
Jackson					6		1	2	13	3	25
Jefferson			1		1				2		4
Johnston			4		3		4		15	1	27
Kay	1		5	3	1	1	14	1	25	13	64
Kingfisher	2		1		7		3		10	1	24
Kiowa			3		3		4		13		23
Latimer	1		2		7		3		15	1	29
LeFlore	5		9	1	17	2	10		38	3	85
Lincoln	1		3		25	2	12		40	1	84
Logan	2		2		11	1	10	2	22	3	53
Love	2		2		6		6		29	1	46
McClain	3		2		12	1	15	4	45	13	95

**2016 Unsafe Speed Crashes
County & Crash Injury Severity**

County	Crash Injury Severity										Total Crashes
	Fatal		Incapacitating		Non-incapacitating		Possible		None		
	OHP	Police	OHP	Police	OHP	Police	OHP	Police	OHP	Police	
McCurtain	2		13		14	1	20		28	5	83
McIntosh	2		5		6		8		36	2	59
Major			2		1		2		8		13
Marshall	1		3		4		4		11	4	27
Mayes	5	1	2		19	1	21	1	47	5	102
Murray	2		1		7		5		17		32
Muskogee	1		4		22	7	3	6	18	19	80
Noble	1		1		6		6		25		39
Nowata			4		4		3		10		21
Okfuskee	1		3		4		12		20		40
Oklahoma	5	21	20	41	60	95	132	119	406	454	1353
Okmulgee	3	1	8		9		11	2	26	5	65
Osage	4		9		13	1	16	3	39	6	91
Ottawa	1		5	1	13	1	10	2	40	3	76
Pawnee	1		4		9		7		26		47
Payne	2		5	1	8	3	10	2	33	16	80
Pittsburg	3		4		11		12	3	48	10	91
Pontotoc	2	1	3		3		9		18	1	37
Pottawatomie	3		13	1	22		7	8	52	20	126
Pushmataha			2		1		1	1	9		14
Roger Mills					1				4		5
Rogers	4	1	20	3	40	9	51	11	78	25	242
Seminole	3		4		8		17	2	23	3	60
Sequoyah	1		11		5		13	2	72	6	110
Stephens			2	2	12	2	4	1	18	7	48
Texas	1				2	1	2	1	15	5	27
Tillman					2		1		3		6
Tulsa	5	14	10	50	83	278	94	471	184	1278	2467
Wagoner	1		7	1	32	5	10	4	47	16	123
Washington	2	1	7	1	6	4	3	5	21	34	84
Washita		1	3		3		1		10		18
Woods			1		2		4		7	4	18
Woodward	2	1	3	1	2		1		13	3	26
	118	50	300	150	761	482	815	768	2372	2293	8109
Total	168		450		1243		1583		4665		8109

OHP indicates crashes worked by the Oklahoma Highway Patrol. These crashes are generally on rural roads and highways. Police indicates crashes worked by agencies (police, sheriff, campus police, etc.) other than the Oklahoma Highway Patrol. These crashes are generally worked within municipalities.

**2016 Unsafe Speed Crashes
County & Highway Class**

County	Highway Class										Total Crashes
	Rural US Highway	Interstate Highway	Interstate Turnpike	Rural State Highway	County Road	City Street	Urban US Highway	Urban State Highway	Non-Interstate Turnpike	Not Stated	
Adair	14			24	25		3	1		0	67
Alfalfa				2	3					0	5
Atoka	3			4	14	1	6	2		0	30
Beaver	1			1	8					0	10
Beckham		19		3	6	3		4		1	36
Blaine	3			8	12					1	24
Bryan	14			14	48	17	31	3		2	129
Caddo	7	16	2	11	25					0	61
Canadian	1	39		2	5	47	2	10	11	15	132
Carter	1	20		3	11	24	8	5		0	72
Cherokee	8			39	58	4				4	113
Choctaw	9			4	6	2	3	1	2	0	27
Cimarron	3				1		1			2	7
Cleveland	4	72			8	126	9	20		9	248
Coal	3			3	4		1			1	12
Comanche	6	16	12	9	27	59	5	2		10	146
Cotton		8	10	3	5	1	2			0	29
Craig	5	1	10	3	22	2	2	1		3	49
Creek		5	38	15	26	8	1	11	2	5	111
Custer		42		8	13	7		1		3	74
Delaware	25			29	50	1	6	4	2	4	121
Dewey	7			1	6		1			0	15
Ellis	3			1	4					0	8
Garfield	9			4	25	16	9			1	64
Garvin	8	17		15	22	5		4		3	74
Grady	11	5	24	12	30	14	6	1	1	3	107
Grant	2			1	6					1	10
Greer	2				7					1	10
Harmon	2			1	4					0	7
Harper	2			1	3					0	6
Haskell				9	5					2	16
Hughes	8			7	5					0	20
Jackson	4				15	3	2			1	25
Jefferson					4					0	4
Johnston				16	7	2		2		0	27
Kay	4	14		3	21	17	3	1		1	64
Kingfisher	2			6	14		2			0	24
Kiowa	4			8	10	1				0	23
Latimer	7			11	9		1			1	29
LeFlore	22			20	32	4	4	1		2	85
Lincoln	15	3	30	12	17	2		2		3	84
Logan	3	10		12	21	1	3			3	53
Love	4	27		3	12					0	46
McClain	1	55	7	4	6	7		10	1	4	95

**2016 Unsafe Speed Crashes
County & Highway Class**

County	Highway Class										Total Crashes
	Rural US Highway	Interstate Highway	Interstate Turnpike	Rural State Highway	County Road	City Street	Urban US Highway	Urban State Highway	Non-Interstate Turnpike	Not Stated	
McCurtain	11			21	39	5	5	1		1	83
McIntosh	8	22		2	17		4		6	0	59
Major	5			1	6					1	13
Marshall	2			6	15	1	2	1		0	27
Mayes	11		6	32	35	4	5	5	3	1	102
Murray	3	17		3	7			1	1	0	32
Muskogee	9	6		3	22	20	13	3	2	2	80
Noble	1	24		1	6		1		5	1	39
Nowata	5			3	13					0	21
Okfuskee	4	16		6	12		1			1	40
Oklahoma		623	11		6	564	33	59	19	38	1353
Okmulgee	19	10		4	19	1	5	1	2	4	65
Osage	7			15	55	7		3		4	91
Ottawa	3	1	24	11	29	3	3	1		1	76
Pawnee	9			2	9	1			20	6	47
Payne	1	3		11	32	17	1	5	8	2	80
Pittsburg	21			10	30	6	14		5	5	91
Pontotoc				16	18	1		2		0	37
Pottawatomie	17	37		5	25	19	9	11		3	126
Pushmataha				2	8			1	2	1	14
Roger Mills	1				4					0	5
Rogers	20	21	40	35	65	17	5	35		4	242
Seminole	3	6		17	25	1	2	6		0	60
Sequoyah	6	36		19	33	5	6	1		4	110
Stephens	1			8	23	9	4			3	48
Texas				4	14	4	3	1		1	27
Tillman	3			1	2					0	6
Tulsa	27	320		6	57	1335	377	268	21	56	2467
Wagoner	7			11	28	23		6	45	3	123
Washington	17			3	21	24	14	1		4	84
Washita		6		5	5					2	18
Woods	1			2	10	2	3			0	18
Woodward	5			2	13	1	2			3	26
Total	454	1517	214	599	1365	2444	623	498	158	237	8109

2016 Unsafe Speed Crashes Month	
Month	Crashes
January	581
February	536
March	668
April	722
May	713
June	651
July	700
August	700
September	711
October	596
November	694
December	837
Total	8109

2016 Unsafe Speed Crashes Time			
Time	Crashes	Time	Crashes
00:00 - 00:59	175	13:00 - 13:59	425
01:00 - 01:59	141	14:00 - 14:59	502
02:00 - 02:59	151	15:00 - 15:59	625
03:00 - 03:59	109	16:00 - 16:59	614
04:00 - 04:59	80	17:00 - 17:59	665
05:00 - 05:59	112	18:00 - 18:59	460
06:00 - 06:59	219	19:00 - 19:59	359
07:00 - 07:59	504	20:00 - 20:59	254
08:00 - 08:59	494	21:00 - 21:59	247
09:00 - 09:59	349	22:00 - 22:59	243
10:00 - 10:59	356	23:00 - 23:59	179
11:00 - 11:59	322	Unknown	113
12:00 - 12:59	411	Total	8109

2016 Unsafe Speed Crashes Day of Week	
Day	Crashes
Sunday	936
Monday	1141
Tuesday	1250
Wednesday	1117
Thursday	1212
Friday	1341
Saturday	1112
Total	8109

2016 Unsafe Speed Crashes Lighting	
Lighting	Crashes
Daylight	5517
Dark-Not Lighted	1475
Dark-Lighted	718
Dawn	144
Dusk	172
Dark-Unknown Lighting	21
Other	8
Unknown	54
Total	8109

2016 Unsafe Speed Crashes Locality	
Locality	Crashes
Residential	1049
Business	2243
Industrial	138
School	26
Not Built-Up	3795
Mixed Use	699
Other	153
Unknown	6
Total	8109

2016 Unsafe Speed Crashes Weather	
Weather	Crashes
Clear	4121
Fog/Smog/Smoke	123
Cloudy	1613
Rain	1946
Snow	71
Sleet/Hail (Freezing Rain/Drizzle)	158
Severe Crosswind	7
Blowing Snow	5
Blowing Sand, Soil, Dirt	1
Other	34
Unknown	30
Total	8109

2016 Unsafe Speed Crashes Crash Injury Severity & Number of Vehicles Involved						
Number of Vehicles	Injury Severity					Total Crashes
	Fatal	Incapacitating	Non-incapacitating	Possible	None	
One Vehicle	120	299	708	680	2371	4178
Two Vehicles	34	113	382	666	1896	3091
Three Vehicles	10	33	104	193	325	665
Four or More Vehicles	4	5	49	44	73	175
Total	168	450	1243	1583	4665	8109

2016 Unsafe Speed Crashes by Highway Class & Injury Severity						
Highway Class	Injury Severity					Total Crashes
	Fatal	Incapacitating	Non-incapacitating	Possible	None	
Rural US Highway	16	39	91	73	235	454
Interstate Highway	15	54	193	323	932	1517
Interstate Turnpike	3	8	29	46	128	214
Rural State Highway	28	60	115	112	284	599
County Road	45	123	286	236	675	1365
City Street	31	96	312	488	1517	2444
Urban US Highway	10	18	84	137	374	623
Urban State Highway	4	31	81	108	274	498
Non-Interstate Turnpike	1	6	26	21	104	158
Unknown	15	15	26	39	142	237
Total	168	450	1243	1583	4665	8109

2016 Unsafe Speed Crashes by Highway Class and Intersection				
Highway Class	Not Stated	Not Intersection Related	Intersection Related	Total Crashes
Rural US Highway		386	68	454
Interstate Highway		1444	73	1517
Interstate Turnpike		212	2	214
Rural State Highway		498	101	599
County Road		1193	172	1365
City Street		1332	1112	2444
Urban US Highway		448	175	623
Urban State Highway		360	138	498
Non-Interstate Turnpike		144	14	158
Unknown	236	1		237
Total	236	6018	1855	8109

Unsafe Speed Crashes 1997 – 2016						
Year	Crash Injury Severity				Total Injury	Total Fatal & Injury
	Fatal	Incapacitating	Non-Incapacitating	Possible		
2016	168	450	1,243	1,583	3,276	3,444
2015	146	467	1,613	1,813	3,893	4,039
2014	123	488	1,638	1,675	3,801	3,924
2013	144	509	1,688	1,667	3,864	4,008
2012	172	555	1,744	1,731	4,030	4,202
2011	164	575	1,690	1,775	4,040	4,204
2010	152	604	1,678	1,860	4,142	4,294
2009	194	671	1,874	2,080	4,625	4,819
2008	204	681	1,919	2,170	4,770	4,974
2007	192	756	2,152	2,469	5,377	5,569
2006	186	568	1,777	2,040	4,385	4,571
2005	213	545	1,666	1,796	4,007	4,220
2004	203	522	1,802	1,980	4,304	4,507
2003	156	559	1,882	1,839	4,280	4,436
2002	162	627	1,965	2,003	4,595	4,757
2001	176	602	2,031	2,187	4,820	4,996
2000	163	658	2,051	2,295	5,004	5,167
1999	155	588	1,903	1,943	4,434	4,589
1998	185	632	2,026	2,161	4,819	5,004
1997	201	678	1,949	2,237	4,864	5,065

**2016 Train Involved Crashes
County & Crash Injury Severity**

County	Crash Injury Severity										Total Crashes
	Fatal		Incapacitating		Non-incapacitating		Possible		None		
	OHP	Police	OHP	Police	OHP	Police	OHP	Police	OHP	Police	
Adair	1									1	2
Alfalfa	1										1
Atoka											0
Beaver											0
Beckham											0
Blaine											0
Bryan											0
Caddo											0
Canadian											0
Carter											0
Cherokee											0
Choctaw										1	1
Cimarron											0
Cleveland											0
Coal											0
Comanche											0
Cotton											0
Craig											0
Creek											0
Custer											0
Delaware											0
Dewey											0
Ellis											0
Garfield	1									1	2
Garvin											0
Grady			1								1
Grant											0
Greer											0
Harmon											0
Harper											0
Haskell											0
Hughes											0
Jackson										1	1
Jefferson											0
Johnston											0
Kay											0
Kingfisher										1	1
Kiowa											0
Latimer											0
LeFlore		1									1
Lincoln											0
Logan											0
Love											0
McClain											0

**2016 Train Involved Crashes
County & Crash Injury Severity**

County	Crash Injury Severity										Total Crashes
	Fatal		Incapacitating		Non-incapacitating		Possible		None		
	OHP	Police	OHP	Police	OHP	Police	OHP	Police	OHP	Police	
McCurtain											0
McIntosh			1								1
Major											0
Marshall											0
Mayes											0
Murray							2				2
Muskogee										1	1
Noble											0
Nowata											0
Okfuskee											0
Oklahoma								1		8	9
Okmulgee											0
Osage											0
Ottawa											0
Pawnee											0
Payne											0
Pittsburg											0
Pontotoc											0
Pottawatomie											0
Pushmataha											0
Roger Mills											0
Rogers											0
Seminole											0
Sequoyah							1				1
Stephens											0
Texas											0
Tillman											0
Tulsa							1			1	2
Wagoner											0
Washington											0
Washita											0
Woods											0
Woodward											0
	3	1	2				4	1	1	14	26
Total	4		2			0	5		15		26

OHP indicates crashes worked by the Oklahoma Highway Patrol. These crashes are generally on rural roads and highways. Police indicates crashes worked by agencies (police, sheriff, campus police, etc.) other than the Oklahoma Highway Patrol. These crashes are generally worked within municipalities.

**2016 Train Involved Crashes
County & Highway Class**

County	Highway Class										Total Crashes
	Rural US Highway	Interstate Highway	Interstate Turnpike	Rural State Highway	County Road	City Street	Urban US Highway	Urban State Highway	Non-Interstate Turnpike	Not Stated	
Adair					1	1					2
Alfalfa					1						1
Atoka											0
Beaver											0
Beckham											0
Blaine											0
Bryan											0
Caddo											0
Canadian											0
Carter											0
Cherokee											0
Choctaw						1					1
Cimarron											0
Cleveland											0
Coal											0
Comanche											0
Cotton											0
Craig											0
Creek											0
Custer											0
Delaware											0
Dewey											0
Ellis											0
Garfield	1						1				2
Garvin											0
Grady										1	1
Grant											0
Greer											0
Harmon											0
Harper											0
Haskell											0
Hughes											0
Jackson						1					1
Jefferson											0
Johnston											0
Kay											0
Kingfisher					1						1
Kiowa											0
Latimer											0
LeFlore										1	1
Lincoln											0
Logan											0
Love											0
McClain											0

**2016 Train Involved Crashes
County & Highway Class**

County	Highway Class										Total Crashes
	Rural US Highway	Interstate Highway	Interstate Turnpike	Rural State Highway	County Road	City Street	Urban US Highway	Urban State Highway	Non-Interstate Turnpike	Not Stated	
McCurtain											0
McIntosh					1						1
Major											0
Marshall											0
Mayes											0
Murray					2						2
Muskogee						1					1
Noble											0
Nowata											0
Okfuskee											0
Oklahoma						8				1	9
Okmulgee											0
Osage											0
Ottawa											0
Pawnee											0
Payne											0
Pittsburg											0
Pontotoc											0
Pottawatomie											0
Pushmataha											0
Roger Mills											0
Rogers											0
Seminole											0
Sequoyah										1	1
Stephens											0
Texas											0
Tillman											0
Tulsa					1	1					2
Wagoner											0
Washington											0
Washita											0
Woods											0
Woodward											0
Total	1				7	13	1			4	26

2016 Train Involved Crashes Month	
Month	Crashes
January	2
February	3
March	3
April	2
May	3
June	3
July	2
August	2
September	2
October	1
November	2
December	1
Total	26

2016 Train Involved Crashes Time			
Time	Crashes	Time	Crashes
00:00 - 00:59		13:00 - 13:59	2
01:00 - 01:59		14:00 - 14:59	
02:00 - 02:59		15:00 - 15:59	1
03:00 - 03:59	1	16:00 - 16:59	3
04:00 - 04:59	1	17:00 - 17:59	1
05:00 - 05:59		18:00 - 18:59	1
06:00 - 06:59		19:00 - 19:59	2
07:00 - 07:59	2	20:00 - 20:59	2
08:00 - 08:59	3	21:00 - 21:59	
09:00 - 09:59	3	22:00 - 22:59	
10:00 - 10:59		23:00 - 23:59	
11:00 - 11:59	2	Unknown	
12:00 - 12:59	2	Total	26

2016 Train Involved Crashes Day of Week	
Day	Crashes
Sunday	2
Monday	4
Tuesday	5
Wednesday	5
Thursday	2
Friday	6
Saturday	2
Total	26

2016 Train Involved Crashes Lighting	
Lighting	Crashes
Daylight	18
Dark-Not Lighted	3
Dark-Lighted	5
Dawn	
Dusk	
Dark-Unknown Lighting	
Other	
Unknown	
Total	26

2016 Train Involved Crashes Locality	
Locality	Crashes
Residential	3
Business	11
Industrial	1
School	
Not Built-Up	10
Mixed Use	1
Other	
Unknown	
Total	26

2016 Train Involved Crashes Weather	
Weather	Crashes
Clear	18
Fog/Smog/Smoke	
Cloudy	5
Rain	3
Snow	
Sleet/Hail (Freezing Rain/Drizzle)	
Severe Crosswind	
Blowing Snow	
Blowing Sand, Soil, Dirt	
Other	
Unknown	
Total	26

2016 Train Involved Crashes Crash Injury Severity & Number of Vehicles Involved						
Number of Vehicles	Injury Severity					Total Crashes
	Fatal	Incapacitating	Non-incapacitating	Possible	None	
One Vehicle	4	2		5	14	25
Two Vehicles					1	1
Three Vehicles						
Four or More Vehicles						
Total	4	2		5	15	26

2016 Train Involved Crashes by Highway Class & Injury Severity						
Highway Class	Injury Severity					Total Crashes
	Fatal	Incapacitating	Non-incapacitating	Possible	None	
Rural US Highway	1					1
Interstate Highway						
Interstate Turnpike						
Rural State Highway						
County Road	2	1		3	1	7
City Street				1	12	13
Urban US Highway					1	1
Urban State Highway						
Non-Interstate Turnpike						
Unknown	1	1		1	1	4
Total	4	2	0	5	15	26

2016 Train Involved Crashes by Highway Class and Intersection				
Highway Class	Not Stated	Not Intersection Related	Intersection Related	Total Crashes
Rural US Highway		1		1
Interstate Highway				
Interstate Turnpike				
Rural State Highway				
County Road		7		7
City Street		12	1	13
Urban US Highway		1		1
Urban State Highway				
Non-Interstate Turnpike				
Unknown	4			4
Total	4	21	1	26

Train Involved Crashes 2001 – 2016						
Year	Crash Injury Severity				Total Injury	Total Fatal & Injury
	Fatal	Incapacitating	Non-Incapacitating	Possible		
2016	4	2	0	5	7	11
2015	2	3	5		8	10
2014	9	0	4	5	9	18
2013	5	3	7	3	13	18
2012	1	2	6	1	9	10
2011	3	3	6	10	19	22
2010	4	7	5	6	18	22
2009	4	3	9	5	17	21
2008	5	4	9	6	19	24
2007	6	4	10	5	19	25
2006	12	7	11	4	22	34
2005	2	7	9	11	27	29
2004	6	9	9	6	24	30
2003	9	5	9	7	21	30
2002	12	5	14	7	26	38
2001	6	5	8	3	16	22

**2016 Work Zone Crashes
County & Crash Injury Severity**

County	Crash Injury Severity										Total Crashes
	Fatal		Incapacitating		Non-incapacitating		Possible		None		
	OHP	Police	OHP	Police	OHP	Police	OHP	Police	OHP	Police	
Adair								1	2		3
Alfalfa					1				1		2
Atoka		1				1		1	1	1	5
Beaver											0
Beckham					2	2	2		10	5	21
Blaine					1				1		2
Bryan		1				5	3	9	2	16	36
Caddo			1						3		4
Canadian	1				4	2	4	2	15	6	34
Carter			1		1		2	1	15	5	25
Cherokee					1				3	3	7
Choctaw										1	1
Cimarron											0
Cleveland				1	2	5	10	5	51	23	97
Coal	1						2				3
Comanche							1		3	13	17
Cotton											0
Craig								1	1	1	3
Creek			1				2			1	4
Custer							2		11		13
Delaware	1										1
Dewey									2		2
Ellis											0
Garfield						1					1
Garvin			3		6		8		53	2	72
Grady	1		1	1	2	1			5	28	39
Grant											0
Greer											0
Harmon											0
Harper											0
Haskell									1		1
Hughes											0
Jackson									2	1	3
Jefferson											0
Johnston							1		2		3
Kay									5	1	6
Kingfisher					2						2
Kiowa							1				1
Latimer									4		4
LeFlore						1			1		2
Lincoln			1				2		6		9
Logan					2		2		11		15
Love			2		1			1	2		6
McClain	1		2			4	6	2	25	6	46

**2016 Work Zone Crashes
County & Crash Injury Severity**

County	Crash Injury Severity										Total Crashes
	Fatal		Incapacitating		Non-incapacitating		Possible		None		
	OHP	Police	OHP	Police	OHP	Police	OHP	Police	OHP	Police	
McCurtain	1		3		4	1	2	1	7		19
McIntosh	1		1		2		4	1	26		35
Major									1		1
Marshall											0
Mayes					1		2	1	4	2	10
Murray					1		1		2		4
Muskogee			2	2	1	2		1	1	4	13
Noble											0
Nowata									1		1
Okfuskee											0
Oklahoma	1	2	1	5	21	17	27	40	126	156	396
Okmulgee	3				3		11		24	1	42
Osage			1				1				2
Ottawa									4	2	6
Pawnee	1		2						1		4
Payne			1		1	2	1	4	6	12	27
Pittsburg										2	2
Pontotoc							1		2	1	4
Pottawatomie	1				1		1		5	5	13
Pushmataha									1		1
Roger Mills											0
Rogers					6		9		20	2	37
Seminole											0
Sequoyah			1		2		1		5	2	11
Stephens								1		3	4
Texas											0
Tillman											0
Tulsa		1	4	5	30	30	30	53	81	171	405
Wagoner					5		4		27	4	40
Washington						1	1		5		7
Washita									1		1
Woods					1					1	2
Woodward										1	1
	13	5	28	14	104	75	145	124	588	482	1578
Total	18		42		179		269		1070		1578

OHP indicates crashes worked by the Oklahoma Highway Patrol. These crashes are generally on rural roads and highways. Police indicates crashes worked by agencies (police, sheriff, campus police, etc.) other than the Oklahoma Highway Patrol. These crashes are generally worked within municipalities.

**2016 Work Zone Crashes
County & Highway Class**

County	Highway Class										Total Crashes
	Rural US Highway	Interstate Highway	Interstate Turnpike	Rural State Highway	County Road	City Street	Urban US Highway	Urban State Highway	Non-Interstate Turnpike	Not Stated	
Adair	2					1					3
Alfalfa	2										2
Atoka	1						4				5
Beaver											0
Beckham		14			1			5		1	21
Blaine				2							2
Bryan	3			1		1	30	1			36
Caddo	2		2								4
Canadian		24				5		4		1	34
Carter	1	14		2	1		2	4		1	25
Cherokee				4		2	1				7
Choctaw							1				1
Cimarron											0
Cleveland		61		1	1	15	2	13		4	97
Coal	2			1							3
Comanche	4					9	3	1			17
Cotton											0
Craig				2			1				3
Creek			3				1				4
Custer		13									13
Delaware				1							1
Dewey	2										2
Ellis											0
Garfield							1				1
Garvin		64		2	1			3		2	72
Grady	2	2	5	2		13	15				39
Grant											0
Greer											0
Harmon											0
Harper											0
Haskell				1							1
Hughes											0
Jackson	1				1		1				3
Jefferson											0
Johnston				3							3
Kay		4				2					6
Kingfisher	1			1							2
Kiowa				1							1
Latimer	4										4
LeFlore					1			1			2
Lincoln	1	1	6	1							9
Logan		15									15
Love		1		4			1				6
McClain		30	7	2			1	4	1	1	46

**2016 Work Zone Crashes
County & Highway Class**

County	Highway Class										Total Crashes
	Rural US Highway	Interstate Highway	Interstate Turnpike	Rural State Highway	County Road	City Street	Urban US Highway	Urban State Highway	Non-Interstate Turnpike	Not Stated	
McCurtain	13			1			5				19
McIntosh	1	19					2	1	11	1	35
Major				1							1
Marshall											0
Mayes	6				1		3				10
Murray		4									4
Muskogee	4					4	5				13
Noble											0
Nowata	1										1
Okfuskee											0
Oklahoma		180	3			181	5	16	1	10	396
Okmulgee	17	19				1	1		2	2	42
Osage	1			1							2
Ottawa		2	2				1	1			6
Pawnee	4										4
Payne		7		2		9	4	5			27
Pittsburg	1									1	2
Pontotoc				2		1				1	4
Pottawatomie		8				3		2			13
Pushmataha									1		1
Roger Mills											0
Rogers	8	3	19	2	2	1		2			37
Seminole											0
Sequoyah	1	1		1	1		7				11
Stephens				1			1	2			4
Texas											0
Tillman											0
Tulsa	32	72			2	165	41	45	18	30	405
Wagoner				1		1		5	33		40
Washington	5						1			1	7
Washita		1									1
Woods	1					1					2
Woodward							1				1
Total	123	559	47	43	12	415	141	115	67	56	1578

2016 Work Zone Crashes	
Month	Crashes
January	85
February	115
March	148
April	128
May	122
June	155
July	165
August	155
September	142
October	119
November	119
December	125
Total	1578

2016 Work Zone Crashes			
Time		Crashes	
Time	Crashes	Time	Crashes
00:00 - 00:59	19	13:00 - 13:59	112
01:00 - 01:59	19	14:00 - 14:59	127
02:00 - 02:59	18	15:00 - 15:59	133
03:00 - 03:59	18	16:00 - 16:59	115
04:00 - 04:59	9	17:00 - 17:59	113
05:00 - 05:59	19	18:00 - 18:59	89
06:00 - 06:59	31	19:00 - 19:59	50
07:00 - 07:59	84	20:00 - 20:59	52
08:00 - 08:59	70	21:00 - 21:59	57
09:00 - 09:59	77	22:00 - 22:59	39
10:00 - 10:59	86	23:00 - 23:59	26
11:00 - 11:59	95	Unknown	12
12:00 - 12:59	108	Total	1578

2016 Work Zone Crashes	
Day	Crashes
Sunday	120
Monday	188
Tuesday	273
Wednesday	269
Thursday	269
Friday	286
Saturday	173
Total	1578

2016 Work Zone Crashes	
Lighting	Crashes
Daylight	1187
Dark-Not Lighted	199
Dark-Lighted	140
Dawn	21
Dusk	28
Dark-Unknown Lighting	1
Other	
Unknown	2
Total	1578

2016 Work Zone Crashes	
Locality	Crashes
Residential	87
Business	614
Industrial	26
School	4
Not Built-Up	675
Mixed Use	148
Other	24
Unknown	
Total	1578

2016 Work Zone Crashes	
Weather	Crashes
Clear	1054
Fog/Smog/Smoke	8
Cloudy	414
Rain	86
Snow	1
Sleet/Hail (Freezing Rain/Drizzle)	1
Severe Crosswind	1
Blowing Snow	
Blowing Sand, Soil, Dirt	1
Other	12
Unknown	
Total	1578

2016 Work Zone Crashes						
Crash Injury Severity & Number of Vehicles Involved						
Number of Vehicles	Injury Severity					Total Crashes
	Fatal	Incapacitating	Non-incapacitating	Possible	None	
One Vehicle	3	16	39	47	186	291
Two Vehicles	13	19	97	166	785	1080
Three Vehicles	2	5	22	40	87	156
Four or More Vehicles		2	21	16	12	51
Total	18	42	179	269	1070	1578

2016 Work Zone Crashes by Highway Class & Injury Severity						
Highway Class	Injury Severity					Total Crashes
	Fatal	Incapacitating	Non-incapacitating	Possible	None	
Rural US Highway	3	8	22	26	64	123
Interstate Highway	6	7	56	94	396	559
Interstate Turnpike		3	6	10	28	47
Rural State Highway	2	5	9	9	18	43
County Road		2		1	9	12
City Street	2	9	39	67	298	415
Urban US Highway	3	4	21	24	89	141
Urban State Highway		2	14	21	78	115
Non-Interstate Turnpike			6	8	53	67
Unknown	2	2	6	9	37	56
Total	18	42	179	269	1070	1578

2016 Work Zone Crashes by Highway Class and Intersection				
Highway Class	Not Stated	Not Intersection Related	Intersection Related	Total Crashes
Rural US Highway		112	11	123
Interstate Highway		541	18	559
Interstate Turnpike		45	2	47
Rural State Highway		36	7	43
County Road		10	2	12
City Street		212	203	415
Urban US Highway		100	41	141
Urban State Highway		84	31	115
Non-Interstate Turnpike		66	1	67
Unknown	56			56
Total	56	1206	316	1578

Work Zone Crashes 1997 – 2016						
Year	Crash Injury Severity				Total Injury	Total Fatal & Injury
	Fatal	Incapacitating	Non-Incapacitating	Possible		
2016	18	42	179	269	490	508
2015	15	39	168	210	417	432
2014	9	47	185	179	411	420
2013	19	53	219	283	555	574
2012	19	82	281	379	742	761
2011	17	91	247	337	675	692
2010	19	101	287	415	803	822
2009	16	82	231	283	596	612
2008	17	59	200	277	536	553
2007	19	78	228	300	606	625
2006	11	30	121	219	370	381
2005	9	21	153	208	382	391
2004	8	33	92	199	324	332
2003	7	24	103	178	305	312
2002	15	52	165	329	546	561
2001	9	54	225	412	691	700
2000	8	30	132	210	372	380
1999	7	31	100	193	324	331
1998	13	36	111	189	336	349

**All Drivers in 2016 Statewide Crashes
County & Driver Injury Severity**

County	Driver Injury Severity												Total Drivers
	Fatal		Incapacitating		Non-incapacitating		Possible		None		Unknown		
	OHP	Police	OHP	Police	OHP	Police	OHP	Police	OHP	Police	OHP	Police	
Adair	2		6	1	52	1	19	17	121	65	12	1	297
Alfalfa	2		5		12		8		40		4		71
Atoka	1	3	4	2	25	6	16	25	127	244	9	22	484
Beaver	1		4		12		7		58		5		87
Beckham	4	1	7	3	18	16	32	22	149	263	12	14	541
Blaine			6		33		20		91	13	11	5	179
Bryan	10	7	20	14	46	49	50	98	236	1151	12	82	1775
Caddo	6		14		29	2	40	12	205	118	29	15	470
Canadian	7	5	6	38	28	151	49	325	371	2041	47	230	3298
Carter	6	2	17	13	42	47	30	84	261	1152	23	62	1739
Cherokee	7	1	16	10	64	19	43	54	317	636	12	28	1207
Choctaw	6	1	9		12	3	32	12	111	170	12	22	390
Cimarron		1			6		3		31		1		42
Cleveland		11	2	83	34	413	93	861	925	6539	68	544	9573
Coal	1		2		13		9		40	17	3	2	87
Comanche	3	7	20	20	61	100	52	382	286	2580	30	376	3917
Cotton			6		16	2	13	3	90	20	3		153
Craig	2		4		24	1	43	16	180	137	12	14	433
Creek	9	4	8	10	33	37	104	78	397	644	24	40	1388
Custer	4		7	1	26	16	23	50	197	337	13	29	703
Delaware	6	1	16	2	62	10	62	52	332	383	39	17	982
Dewey	4		4		11		5	1	56	4	6		91
Ellis	1		2		4	1	6		28	6	3	1	52
Garfield	4	2	19	9	20	116	37	164	142	2047	7	293	2860
Garvin	8	2	16	2	48	7	41	28	435	219	28	13	847
Grady	6	1	25	11	69	33	43	77	340	642	32	47	1326
Grant	4		4		8		9		52	8	3	4	92
Greer	3		2		4		11	1	39		3		63
Harmon			1		2		2		25				30
Harper	2		2		7	2	6	1	30	8	2	2	62
Haskell	2		3		10	1	17	4	68	45	4	2	156
Hughes	2		3		10		7		67		5		94
Jackson	1		1	5	13	20	12	45	94	397	6	43	637
Jefferson			1		8		7	1	29	10	1		57
Johnston	3		11		12	1	21	3	96	32	7		186
Kay	3	1	17	13	14	42	63	55	199	643	21	52	1123
Kingfisher	5		12	1	28	3	33	18	142	183	16	10	451
Kiowa			8		9		16	5	109	19	4	4	174
Latimer	2		6		14	1	11	11	101	54	5	1	206
LeFlore	8	4	21	2	50	16	38	31	254	278	15	24	741
Lincoln	8	1	27	2	74	5	57	10	331	76	31	5	627
Logan	5		8	2	46	4	58	37	352	303	47	31	893
Love	3		8		24	1	29	4	246	34	14	4	367
McClain	10		11	7	41	28	71	82	383	486	42	27	1188

**All Drivers in 2016 Statewide Crashes
County & Driver Injury Severity**

County	Driver Injury Severity												Total Drivers
	Fatal		Incapacitating		Non-incapacitating		Possible		None		Unknown		
	OHP	Police	OHP	Police	OHP	Police	OHP	Police	OHP	Police	OHP	Police	
McCurtain	11	1	31	4	45	23	84	48	238	500	17	27	1029
McIntosh	5		15	1	19	3	34	6	201	139	21	8	452
Major	5		6		12		15		54		3		95
Marshall	3		8	1	19	4	24	7	106	100	12	15	299
Mayes	12	2	17	10	91	13	51	48	294	369	19	12	938
Murray	4		13		28	3	17	16	145	173	9	7	415
Muskogee	1	2	17	22	71	91	24	193	217	1390	10	114	2152
Noble	3	1	6		24	5	26	5	171	47	9	6	303
Nowata	1		4	1	14		12	1	72	31	4	2	142
Okfuskee	3		4		14	1	34	4	91	36	11	10	208
Oklahoma	15	34	66	270	299	1379	758	3539	7375	23883	605	4169	42392
Okmulgee	5	1	19	5	51	19	51	25	221	360	12	25	794
Osage	6		28	1	33	7	41	24	203	137	26	11	517
Ottawa	3		16	3	48	11	42	46	276	351	28	33	857
Pawnee	3		9	2	23	4	29	5	144	59	15	4	297
Payne	5	1	26	10	57	112	80	236	387	1678	26	72	2690
Pittsburg	5	1	18	12	41	29	50	112	306	690	32	26	1322
Pontotoc	7	1	19	1	28	4	40	25	247	109	12	7	500
Pottawatomie	13	2	30	8	92	40	59	137	368	1027	29	61	1866
Pushmataha	1		3		11	1	18	7	85	58	7	7	198
Roger Mills	2		2		6		7		18	2	1		38
Rogers	10	3	63	23	139	59	207	80	654	905	52	34	2229
Seminole	7		10	3	23	6	67	27	215	184	19	17	578
Sequoyah	1	1	28	4	29	4	41	55	432	428	20	18	1061
Stephens	3	1	12	15	35	50	34	85	161	647	15	48	1106
Texas	3		4	2	8	3	12	14	98	274	11	32	461
Tillman			2		7	1	5	4	31	24	1	2	77
Tulsa	12	29	42	245	289	1535	420	2632	1894	16586	167	2626	26477
Wagoner	4	1	13	12	79	52	34	101	337	731	23	48	1435
Washington	5	1	15	6	28	47	14	132	143	1025	4	64	1484
Washita		1	11		15		9		83		7		126
Woods	2		3		5	2	11	8	37	82	5	20	175
Woodward	3	2	5	4	17	4	17	20	83	341	4	7	507
	324	140	956	916	2874	4666	3715	10311	23570	74370	1919	9598	133359
Total Drivers	464		1872		7540		14026		97940		11517		133359

OHP indicates crashes worked by the Oklahoma Highway Patrol. These crashes are generally on rural roads and highways. Police indicates crashes worked by agencies (police, sheriff, campus police, etc.) other than the Oklahoma Highway Patrol. These crashes are generally worked within municipalities.

**All Drivers in 2016 Statewide Crashes
Driver Age & Driver Condition**

Driver Age	Driver Condition											Total Drivers
	Apparently Normal	Alcohol	Illegal Drugs	Medication	Very Tired	Sleepy	Sick	Dizzy/Faint	Emotional	Other	Unknown	
Unknown	105	2		3				1	1	2	7206	7320
14 & Under	66		2						1	3	9	81
15	191	3	2	1	1				1	1	7	207
16	2379	17	6		2	16		4	11	4	59	2498
17	3232	37	12	3	5	41	2	2	13	4	89	3440
18	3756	65	24	6	13	63	1	5	17	6	105	4061
19	3632	62	23	4	5	68	1	4	13	3	96	3911
20	3297	93	18	5	11	41	2	1	17	10	82	3577
21 - 25	15300	593	80	50	37	212	9	9	66	35	573	16964
26 - 30	12834	538	87	52	21	138	7	10	42	30	471	14230
31 - 35	11701	464	57	60	17	120	10	7	42	42	414	12934
36 - 40	9892	360	58	58	20	73	6	8	46	22	381	10924
41 - 45	8627	239	44	40	10	43	7	12	29	17	316	9384
46 - 50	7727	232	29	47	9	60	2	11	30	23	262	8432
51 - 55	8179	240	21	48	15	67	9	12	20	22	256	8889
56 - 60	7442	192	11	44	9	53	8	12	19	17	232	8039
61 - 65	6003	107	7	17	4	42	9	13	11	23	186	6422
66 - 70	4432	48	1	13	2	25	11	6	13	14	105	4670
71 - 75	2993	17	3	10	4	31	5	5	2	13	84	3167
76 - 80	1995	7	3	1	5	12	5	3	7	25	58	2121
81 - 85	1196	5	2		2	8	2	3	2	14	29	1263
86 - 90	607	1				1		1		11	26	647
91 - 95	141									3	10	154
96+	22									1	1	24
Total	115749	3322	490	462	192	1114	96	129	403	345	11057	133359

Driver/Pedestrian Condition has 13 choices on the *Official Oklahoma Traffic Collision Report*. '02' Drinking-Ability Impaired and '03' Odor of Alcoholic Beverage are combined as Alcohol for this table. Also, if an Officer Affidavit is issued to the driver or a Medical Examiner Report indicates alcohol use, the Driver Condition is Alcohol.

All Drivers in 2016 Statewide Crashes Age & Sex				
Driver Age	Unknown	Female	Male	Total Drivers
Unknown	5858	486	976	7320
14 & Under	2	32	47	81
15	1	91	115	207
16	1	1285	1212	2498
17		1728	1712	3440
18	1	1932	2128	4061
19	1	1851	2059	3911
20	1	1703	1873	3577
21 - 25	1	7986	8977	16964
26 - 30	1	6597	7632	14230
31 - 35	1	5824	7109	12934
36 - 40	1	4951	5972	10924
41 - 45	2	4079	5303	9384
46 - 50		3624	4808	8432
51 - 55	3	3826	5060	8889
56 - 60	2	3441	4596	8039
61 - 65	1	2630	3791	6422
66 - 70	1	2050	2619	4670
71 - 75	1	1455	1711	3167
76 - 80		939	1182	2121
81 - 85	1	560	702	1263
86 - 90		275	372	647
91 - 95		64	90	154
96+		9	15	24
Total	5880	57418	70061	133359

All Drivers in 2016 Statewide Crashes Highway Class & Driver License State				
Highway Class	In State	Out of State	Not Stated	Total Drivers
Rural US Highway	3167	718	128	4013
Interstate Highway	14568	2728	1338	18634
Interstate Turnpike	790	400	50	1240
Rural State Highway	3975	505	146	4626
County Road	4929	399	295	5623
City Street	55956	2787	5735	64478
Urban US Highway	13553	1371	589	15513
Urban State Highway	11432	551	485	12468
Non-Interstate Turnpike	1356	211	76	1643
Unknown	4272	316	533	5121
Total	113998	9986	9375	133359

All Drivers in 2016 Statewide Crashes Injury Severity & Sex				
Injury Severity	Driver Sex			Total
	Unknown	Female	Male	
Fatal	1	129	334	464
Incapacitating	2	783	1087	1872
Non-incapacitating	3	3772	3765	7540
Possible	3	7955	6068	14026
None	124	42477	55339	97940
Unknown	5747	2302	3468	11517
Total	5880	574198	70061	133359

**All Drivers in 2016 Statewide Crashes
Driver Age & Driver Injury Severity**

Driver Age	Driver Injury Severity					Total	
	Fatal	Incapacitating	Non-incapacitating	Possible	None		Unknown
Unknown		4	7	9	288	7012	7320
14 & Under	1	7	9	12	44	8	81
15	3	5	19	25	144	11	207
16	8	29	140	259	2004	58	2498
17	4	38	235	332	2745	86	3440
18	6	43	262	439	3199	112	4061
19	5	43	215	387	3151	110	3911
20	10	31	226	403	2792	115	3577
21 - 25	55	209	1011	1791	13253	645	16964
26 - 30	38	211	831	1558	11055	537	14230
31 - 35	43	210	757	1423	10010	491	12934
36 - 40	38	169	643	1209	8412	455	10924
41 - 45	39	143	530	1114	7190	368	9384
46 - 50	33	136	483	1018	6455	307	8432
51 - 55	35	152	570	1069	6729	334	8889
56 - 60	38	153	477	927	6165	279	8039
61 - 65	40	93	368	754	4956	211	6422
66 - 70	22	71	271	497	3655	154	4670
71 - 75	24	60	195	355	2434	99	3167
76 - 80	12	33	137	225	1661	53	2121
81 - 85	6	19	87	136	974	41	1263
86 - 90	3	11	55	66	486	26	647
91 - 95	3	2	9	13	122	5	154
96+			3	5	16		24
Total	464	1872	7540	14026	97940	11517	133359

All Drivers in 2016 Statewide Crashes Driver Contributing Factor	
Contributing Factor	Number of Drivers
Changed Lanes Unsafely	4684
Failed to Stop	3806
Failed to Yield	13714
Followed Too Closely	9576
Improper Overtaking	756
Improper Parking	162
Improper Start	310
Improper Turn	4435
Inattention	11413
Left of Center	1246
Unknown/No Improper Action	1552
No Improper Action by Driver	59258
Other Improper Act/Movement	9436
Stopped in Traffic Lane	209
Unsafe Speed	8254
Unsafe Vehicle	1305
Wrong Way	102
DUI-Alcohol	2405
DUI-Drugs	726
Not Stated	10
Total	133359

All Drivers in 2016 Statewide Crashes Vehicle Type	
Type of Vehicle	Number of Drivers
Passenger Vehicle – 2 Door	8048
Passenger Vehicle – 4 Door	51680
Passenger Vehicle – Convertible	496
Pickup Truck	29633
Single Unit Truck – 2 Axles	830
Single Unit Truck – 3 or More Axles	424
School Bus	228
Truck/Trailer	792
Truck-Tractor	201
Truck-Tractor/Semi-Trailer	2723
Truck-Tractor/Double	85
Truck-Tractor/Triple	9
Bus/Large Van (Seats for 9-15 occupants, including driver)	116
Bus (Seats for 16 or more occupants, including driver)	199
Motorcycle	1339
Motor Scooter/Moped	31
Motor Home	67
Farm Machinery	74
ATV	91
Sport Utility Vehicle (SUV)	28035
Passenger Van	3608
Truck more than 10,000 lbs. – Cannot Classify	282
Van – 10,000 lbs. or less	1238
Other	312
Unknown	2818
Total	133359

A contributing factor for each driver involved in a crash is noted on the *Official Oklahoma Traffic Collision Report*.

Drivers in Statewide Crashes 1997 – 2016						
Year	Drivers Killed	Drivers Injured			Total Injured	Total Killed & Injured
		Incapacitating	Non-Incapacitating	Possible		
2016	464	1,872	7,540	14,026	23,438	23,902
2015	439	1,913	7,926	14,015	23,854	24,293
2014	466	2,073	8,144	12,889	23,106	23,572
2013	451	2,135	8,083	13,068	23,286	23,737
2012	495	2,463	8,771	13,837	25,071	25,566
2011	479	2,454	8,646	13,539	24,639	25,118
2010	451	2,543	8,833	13,553	24,929	25,380
2009	520	2,459	8,295	13,971	24,725	25,245
2008	517	2,537	8,828	14,211	25,576	26,093
2007	501	2,744	9,330	14,185	26,259	26,760
2006	524	2,272	9,459	15,858	27,589	28,113
2005	545	2,306	9,449	15,862	27,617	28,162
2004	489	2,369	9,815	16,183	28,367	28,856
2003	442	2,339	9,885	15,917	28,141	28,583
2002	478	2,538	10,257	16,987	29,782	30,260
2001	436	2,436	9,939	17,330	29,705	30,141
2000	431	2,555	10,459	17,663	30,677	31,108
1999	453	2,884	10,549	17,881	31,314	31,767
1998	490	2,853	10,559	18,766	32,178	32,668
1997	548	3,098	11,040	18,947	33,085	33,633

**Alcohol-Related Driver Condition in 2016 Crashes
County & Driver Injury Severity**

County	Driver Injury Severity												Total Drivers
	Fatal		Incapacitating		Non-incapacitating		Possible		None		Unknown		
	OHP	Police	OHP	Police	OHP	Police	OHP	Police	OHP	Police	OHP	Police	
Adair			1		7		1		15				24
Alfalfa					1				1				2
Atoka			1		4	1	1		3				10
Beaver			3						4				7
Beckham	1		1		3		1		3	6			15
Blaine					5		1		2				8
Bryan	3	1	3	2	7	5	2	3	15	18		2	61
Caddo	2		1		4	1	2		12	2			24
Canadian		1			1	8	5	12	16	29	1		73
Carter	1		1		1	4	1	2	10	21			41
Cherokee	2		4	2	9		3		29	8			57
Choctaw	1		2			1			7	1			12
Cimarron									2				2
Cleveland		5		7	2	17	2	16	24	116		4	193
Coal					1		1		1				3
Comanche		2	2	2	7	6	1	19	18	56			113
Cotton			2		1				2				5
Craig					1			1	13	2			17
Creek	4	2			2	3	10	1	17	10		1	50
Custer	1				2	1	1		11	4			20
Delaware	2		4		5	1	5	1	21	7			46
Dewey	1							1	2				4
Ellis	1							2					3
Garfield	1	1	2	2	3	6	1	7	8	43		1	75
Garvin	1		1		2		1		4	6			15
Grady	2		1		9	1	1	3	15	13			45
Grant	1		1		1				4				7
Greer	1				1			1					3
Harmon													0
Harper			1					1	2				4
Haskell					1			2	6				9
Hughes	1		1		2				5				9
Jackson						1	2		2	3			8
Jefferson			1		2			1	1				5
Johnston			1		3			1	8				13
Kay	1		1	2		4	5	2	23	9	1		48
Kingfisher			2		2				6	1	1		12
Kiowa					2		1	1	5				9
Latimer	1		2		2		1		8	3			17
LeFlore	4	1	2		7	1	3	1	16	3		2	40
Lincoln	5		4		8		4		4	1	1		27
Logan	1		2		4		5	2	7	7			28
Love	1		1		2		1		11				16
McClain	2				5	4	3	2	7	3			26

**Alcohol-Related Driver Condition in 2016 Crashes
County & Driver Injury Severity**

County	Driver Injury Severity												Total Drivers
	Fatal		Incapacitating		Non-incapacitating		Possible		None		Unknown		
	OHP	Police	OHP	Police	OHP	Police	OHP	Police	OHP	Police	OHP	Police	
McCurtain	4		7		4	2	8		18	9			52
McIntosh	3		2		4		3		13	2	2	1	30
Major			1		3		1		1				6
Marshall	1				5		1	1	7	2	2		19
Mayes	3		3		11	1	4		20	8		1	51
Murray	3		3		2		1			3			12
Muskogee			3		8	5	1	7	10	19			53
Noble			3		3		2		11	2			21
Nowata	1								4	1			6
Okfuskee	2		1				2		6		1		12
Oklahoma	4	9	11	18	25	47	25	88	115	460	4	33	839
Okmulgee	2	1	2		4		2		16	5			32
Osage	3		3		4	1	3		23	3	1		41
Ottawa	1				8	2	1	1	21	6	2		42
Pawnee	2			1	4	1	4		8	1			21
Payne	3		6	2	9	2	5	4	23	35			89
Pittsburg	2	1	2		5	1	6	4	12	6			39
Pontotoc	2		4		4		1	1	11	1	1		25
Pottawatomie	1	1	5		8	4	1	4	12	20	1		57
Pushmataha					3				4				7
Roger Mills	1				1		1		1				4
Rogers	1	1	7		9	2	9	2	31	15	3		80
Seminole	2		2		3		3	1	16	2	1		30
Sequoyah			5		2		1	1	25	13	2		49
Stephens			2	1	3	1	1	3	8	8			27
Texas	1		1	1			1		6	13			23
Tillman					1		2			1			4
Tulsa	6	11	11	10	21	47	22	49	62	292		22	553
Wagoner	2		2	2	3	1	3	1	25	19	1	1	60
Washington	1		2		4	2	1		9	14		1	34
Washita		1	2				3		4		1		11
Woods	1				1		3	1	1	2			9
Woodward	2	1		1	2			1	6	5			18
	95	39	138	53	283	184	194	243	899	1339	26	69	3562
Total Drivers	134		191		467		437		2238		95		3562

OHP indicates crashes worked by the Oklahoma Highway Patrol. These crashes are generally on rural roads and highways. Police indicates crashes worked by agencies (police, sheriff, campus police, etc.) other than the Oklahoma Highway Patrol. These crashes are generally worked within municipalities.

Alcohol-Related Driver Condition in 2016 Crashes Age & Sex				
Driver Age	Unknown	Female	Male	Total Drivers
Unknown	1		2	3
14 & Under				
15		1	2	3
16		7	11	18
17		13	28	41
18		23	49	72
19		15	51	66
20		29	68	97
21 - 25		202	436	638
26 - 30		166	404	570
31 - 35		137	345	482
36 - 40		107	274	381
41 - 45		56	203	259
46 - 50		81	174	255
51 - 55		67	189	256
56 - 60		49	161	210
61 - 65		26	93	119
66 - 70		13	38	51
71 - 75		5	18	23
76 - 80		3	7	10
81 - 85		1	6	7
86 - 90			1	1
91 - 95				
96+				
Total	1	1001	2560	3562

Alcohol-Related Driver Condition in 2016 Crashes Highway Class & Driver License State				
Highway Class	In State	Out of State	Not Stated	Total Drivers
Rural US Highway	149	20	3	172
Interstate Highway	357	41	7	405
Interstate Turnpike	33	5		38
Rural State Highway	194	23	7	224
County Road	561	61	11	633
City Street	1308	41	63	1412
Urban US Highway	230	19	5	254
Urban State Highway	205	3	2	210
Non-Interstate Turnpike	36	6	1	43
Unknown	149	13	9	171
Total	3073	219	99	3562

Alcohol-Related Driver Condition in 2016 Crashes Injury Severity & Sex				
Injury Severity	Driver Sex			Total
	Unknown	Female	Male	
Fatal		26	108	134
Incapacitating		42	149	191
Non-incapacitating		124	343	467
Possible		138	299	437
None		649	1589	2238
Unknown	1	22	72	95
Total	1	1001	2560	3562

Alcohol-Related Driver Condition in 2016 Crashes							
Driver Age & Driver Injury Severity							
Driver Age	Driver Injury Severity						Total
	Fatal	Incapacitating	Non-incapacitating	Possible	None	Unknown	
Unknown	0	0	0	0	2	1	3
14 & Under							0
15	1	0	0	0	2	0	3
16	0	2	4	2	9	1	18
17	0	4	2	5	29	1	41
18	1	2	15	8	45	1	72
19	1	1	9	5	49	1	66
20	3	4	19	10	59	2	97
21 - 25	18	36	96	75	392	21	638
26 - 30	16	39	69	69	364	13	570
31 - 35	18	23	67	63	298	13	482
36 - 40	14	22	65	37	234	9	381
41 - 45	15	14	24	39	162	5	259
46 - 50	10	14	22	27	176	6	255
51 - 55	8	11	31	26	170	10	256
56 - 60	16	12	24	31	120	7	210
61 - 65	9	4	13	25	65	3	119
66 - 70	2	3	3	9	34	0	51
71 - 75	2	0	2	3	15	1	23
76 - 80	0	0	1	1	8	0	10
81 - 85	0	0	1	2	4	0	7
86 - 90	0	0	0	0	1	0	1
91 - 95							0
96+							0
Total	134	191	467	437	2238	95	3562

Alcohol-Related Driver Condition in 2016 Crashes Driver Contributing Factor	
Contributing Factor	Number of Drivers
Changed Lanes Unsafely	27
Failed to Stop	84
Failed to Yield	133
Followed Too Closely	82
Improper Overtaking	15
Improper Parking	2
Improper Start	3
Improper Turn	48
Inattention	165
Left of Center	57
Unknown/No Improper Action	14
No Improper Action by Driver	169
Other Improper Act/Movement	111
Stopped in Traffic Lane	1
Unsafe Speed	262
Unsafe Vehicle	9
Wrong Way	8
DUI-Alcohol	2304
DUI-Drugs	68
Not Stated	
Total	3562

Alcohol-Related Driver Condition in 2016 Crashes Vehicle Type	
Type of Vehicle	Number of Drivers
Passenger Vehicle – 2 Door	295
Passenger Vehicle – 4 Door	1296
Passenger Vehicle – Convertible	11
Pickup Truck	1065
Single Unit Truck – 2 Axles	6
Single Unit Truck – 3 or More Axles	2
School Bus	0
Truck/Trailer	4
Truck-Tractor	0
Truck-Tractor/Semi-Trailer	7
Truck-Tractor/Double	0
Truck-Tractor/Triple	0
Bus/Large Van (Seats for 9-15 occupants, including driver)	1
Bus (Seats for 16 or more occupants, including driver)	0
Motorcycle	106
Motor Scooter/Moped	0
Motor Home	1
Farm Machinery	1
ATV	20
Sport Utility Vehicle (SUV)	662
Passenger Van	48
Truck more than 10,000 lbs. – Cannot Classify	3
Van – 10,000 lbs. or less	18
Other	4
Unknown	12
Total	3562

A contributing factor for each driver involved in a crash is noted on the *Official Oklahoma Traffic Collision Report*.

Drivers with Alcohol-Related Driver Condition 2000 – 2016						
Year	Crash Injury Severity				Total Injury	Total Fatal & Injury
	Drivers Killed	Incapacitating	Non-Incapacitating	Possible		
2016	134	191	467	437	1,095	1,229
2015	116	198	500	412	1,110	1,226
2014	123	230	542	471	1,243	1,366
2013	127	267	579	403	1,249	1,376
2012	213	311	631	477	1,419	1,632
2011	165	269	720	528	1,517	1,682
2010	164	345	717	517	1,579	1,743
2009	146	455	937	859	2,251	2,397
2008	176	462	1,020	877	2,359	2,535
2007	151	418	1,020	828	2,266	2,417
2006	86	323	954	697	1,974	2,060
2005	80	352	913	658	1,923	2,003
2004	86	345	839	693	1,877	1,963
2003	74	362	912	680	1,954	2,028
2002	78	407	897	686	1,990	2,068
2001	76	355	868	650	1,873	1,949
2000	78	356	925	602	1,883	1,961

Data prior to 2007 also includes drug-related fatalities and injuries. Beginning with 2007 crash data, additional data relating to alcohol has been added to the crash data. The additional data accounts for improved reporting of alcohol-related fatalities and injuries. The additional information is from the Officer Affidavits and Medical Examiner Reports.

**All Drivers in 2016 Fatal Crashes
County & Driver Injury Severity**

County	Driver Injury Severity												Total Drivers
	Fatal		Incapacitating		Non-incapacitating		Possible		None		Unknown		
	OHP	Police	OHP	Police	OHP	Police	OHP	Police	OHP	Police	OHP	Police	
Adair	2												2
Alfalfa	2				1								3
Atoka	1	3						1		3			8
Beaver	1				1								2
Beckham	4	1	1				1		1	2			10
Blaine					1								1
Bryan	10	7		1	1		1	1	3	8			32
Caddo	6		1		2				1				10
Canadian	7	5			1	1	1		2	4		1	22
Carter	6	2			1	2			5		1		17
Cherokee	7	1	1	1					3				13
Choctaw	6	1						1	2				10
Cimarron		1											1
Cleveland		11		2		4				2			19
Coal	1								1				2
Comanche	3	7	2		1		1	3	2	9			28
Cotton			1						1		1		3
Craig	2		1		1		3		2				9
Creek	9	4				2			5	1			21
Custer	4									1			5
Delaware	6	1					1	1		1	1		11
Dewey	4		1						2				7
Ellis	1												1
Garfield	4	2			1				2	4		2	15
Garvin	8	2	1		3			2	3				19
Grady	6	1	2		5				4	3	7		28
Grant	4		2						1				7
Greer	3							1	1		1		6
Harmon													0
Harper	2		1						1				4
Haskell	2							1					3
Hughes	2												2
Jackson	1							1					2
Jefferson													0
Johnston	3		1										4
Kay	3	1			1				1	1			7
Kingfisher	5				3				1		2		11
Kiowa													0
Latimer	2				1								3
LeFlore	8	4	2	1	3			1	2		1		22
Lincoln	8	1			1				2	1	1		14
Logan	5		1						2				8
Love	3		1										4
McClain	10		1		3	1	4		2		1		22

**All Drivers in 2016 Fatal Crashes
County & Driver Injury Severity**

County	Driver Injury Severity												Total Drivers
	Fatal		Incapacitating		Non-incapacitating		Possible		None		Unknown		
	OHP	Police	OHP	Police	OHP	Police	OHP	Police	OHP	Police	OHP	Police	
McCurtain	11	1	4				1	1	2	1			21
McIntosh	5										1		6
Major	5		1		2		1		1				10
Marshall	3						1		1				5
Mayes	12	2	2		2		3	1	1	2			25
Murray	4										1		5
Muskogee	1	2			2				1	3			9
Noble	3	1							1	1			6
Nowata	1												1
Okfuskee	3				1		1						5
Oklahoma	15	34	6	10		4	3	7	15	34		8	136
Okmulgee	5	1	3		2		1		8				20
Osage	6				2				1				9
Ottawa	3		1		1	1			2	2			10
Pawnee	3		1		1				2		3		10
Payne	5	1	3	1			1	1	1				13
Pittsburg	5	1			2		1			1			10
Pontotoc	7	1	2		1		1		5				17
Pottawatomie	13	2	2		7			1	2	2			29
Pushmataha	1												1
Roger Mills	2								1		1		4
Rogers	10	3		1	2		1		4	1	1		23
Seminole	7		1		1				3		1	1	14
Sequoyah	1	1						1	1	1			5
Stephens	3	1	2	1	2								9
Texas	3								1				4
Tillman					1				1				2
Tulsa	12	29	5	4	1	6	1	6	8	21		4	97
Wagoner	4	1							2	1	2		10
Washington	5	1							3	3			12
Washita		1											1
Woods	2								1				3
Woodward	3	2	1				1			1			8
	324	140	54	22	61	21	32	28	120	114	26	16	958
Total Drivers	464		76		82		60		234		42		958

OHP indicates crashes worked by the Oklahoma Highway Patrol. These crashes are generally on rural roads and highways. Police indicates crashes worked by agencies (police, sheriff, campus police, etc.) other than the Oklahoma Highway Patrol. These crashes are generally worked within municipalities.

**All Drivers in 2016 Fatal Crashes
Driver Age & Driver Condition**

Driver Age	Driver Condition											Total Drivers
	Apparently Normal	Alcohol	Illegal Drugs	Medication	Very Tired	Sleepy	Sick	Dizzy/Faint	Emotional	Other	Unknown	
Unknown											20	20
14 & Under											2	2
15	2	1	1								1	5
16	8										6	14
17	9										5	14
18	10	1				1					5	17
19	7	1									3	11
20	9	4									4	17
21 - 25	42	17	3								38	100
26 - 30	47	17	5						1		33	103
31 - 35	43	17	4								29	93
36 - 40	43	14	3			1					23	84
41 - 45	52	7	2								28	89
46 - 50	35	6								1	23	65
51 - 55	45	8	4	1			1		1		16	76
56 - 60	41	9	3								27	80
61 - 65	33	7		1							24	65
66 - 70	17	1								1	11	30
71 - 75	16		1			1	1			2	13	34
76 - 80	15							1		1	3	20
81 - 85	7										2	9
86 - 90	6										1	7
91 - 95	1										2	3
96+												
Total	488	110	26	2		3	2	1	2	5	319	958

Driver/Pedestrian Condition has 13 choices on the *Official Oklahoma Traffic Collision Report*. '02' Drinking-Ability Impaired and '03' Odor of Alcoholic Beverage are combined as Alcohol for this table. Also, if an Officer Affidavit is issued to the driver or a Medical Examiner Report indicates alcohol use, the Driver Condition is Alcohol.

All Drivers in 2016 Fatal Crashes Age & Sex				
Driver Age	Unknown	Female	Male	Total Drivers
Unknown	19		1	20
14 & Under		1	1	2
15		1	4	5
16		3	11	14
17		3	11	14
18		7	10	17
19		5	6	11
20		7	10	17
21 - 25		30	70	100
26 - 30		23	80	103
31 - 35		25	68	93
36 - 40		18	66	84
41 - 45		23	66	89
46 - 50		13	52	65
51 - 55		19	57	76
56 - 60		16	64	80
61 - 65		16	49	65
66 - 70		6	24	30
71 - 75	1	10	23	34
76 - 80		8	12	20
81 - 85		4	5	9
86 - 90		1	6	7
91 - 95			3	3
96+				
Total	20	239	699	958

All Drivers in 2016 Fatal Crashes Highway Class & Driver License State				
Highway Class	In State	Out of State	Not Stated	Total Drivers
Rural US Highway	117	25	6	148
Interstate Highway	64	16	4	84
Interstate Turnpike	11	9	1	21
Rural State Highway	124	17	6	147
County Road	91	9	9	109
City Street	141	11	20	172
Urban US Highway	63	24	4	91
Urban State Highway	44	4	2	50
Non-Interstate Turnpike	7		1	8
Unknown	107	15	6	128
Total	769	130	59	958

All Drivers in 2016 Fatal Crashes Injury Severity & Sex				
Injury Severity	Driver Sex			Total
	Unknown	Female	Male	
Fatal	1	129	334	464
Incapacitating		24	52	76
Non-incapacitating		19	63	82
Possible		12	48	60
None		50	184	234
Unknown	19	5	18	42
Total	20	239	699	958

**All Drivers in 2016 Fatal Crashes
Driver Age & Driver Injury Severity**

Driver Age	Driver Injury Severity					Total	
	Fatal	Incapacitating	Non-incapacitating	Possible	None		Unknown
Unknown						20	20
14 & Under	1	1					2
15	3		1		1		5
16	8	2		1	3		14
17	4	1	2	1	6		14
18	6		7	1	3		17
19	5	1		1	4		11
20	10	2	1	1	3		17
21 - 25	55	11	7	6	19	2	100
26 - 30	38	16	10	8	27	4	103
31 - 35	43	10	5	10	23	2	93
36 - 40	36	7	9	7	21	4	84
41 - 45	39	4	7	8	29	2	89
46 - 50	33	4	4	4	18	2	65
51 - 55	35	6	11	5	17	2	76
56 - 60	38	3	7	2	28	2	80
61 - 65	40	3	4	3	15		65
66 - 70	22				8		30
71 - 75	24	3	1	1	4	1	34
76 - 80	12	1	3		4		20
81 - 85	6		1		1	1	9
86 - 90	3	1	2	1			7
91 - 95	3						3
96+							
Total	464	76	82	60	234	42	958

All Drivers in 2016 Fatal Crashes Driver Contributing Factor	
Contributing Factor	Number of Drivers
Changed Lanes Unsafely	4
Failed to Stop	17
Failed to Yield	66
Followed Too Closely	3
Improper Overtaking	7
Improper Parking	
Improper Start	
Improper Turn	19
Inattention	45
Left of Center	65
Unknown/No Improper Action	3
No Improper Action by Driver	341
Other Improper Act/Movement	109
Stopped in Traffic Lane	2
Unsafe Speed	168
Unsafe Vehicle	6
Wrong Way	2
DUI-Alcohol	73
DUI-Drugs	18
Not Stated	10
Total	958

All Drivers in 2016 Fatal Crashes Vehicle Type	
Type of Vehicle	Number of Drivers
Passenger Vehicle – 2 Door	36
Passenger Vehicle – 4 Door	220
Passenger Vehicle – Convertible	4
Pickup Truck	277
Single Unit Truck – 2 Axles	7
Single Unit Truck – 3 or More Axles	9
School Bus	0
Truck/Trailer	16
Truck-Tractor	3
Truck-Tractor/Semi-Trailer	74
Truck-Tractor/Double	2
Truck-Tractor/Triple	0
Bus/Large Van (Seats for 9-15 occupants, including driver)	0
Bus (Seats for 16 or more occupants, including driver)	0
Motorcycle	91
Motor Scooter/Moped	0
Motor Home	1
Farm Machinery	1
ATV	4
Sport Utility Vehicle (SUV)	158
Passenger Van	21
Truck more than 10,000 lbs. – Cannot Classify	2
Van – 10,000 lbs. or less	14
Other	3
Unknown	15
Total	958

A contributing factor for each driver involved in a crash is noted on the *Official Oklahoma Traffic Collision Report*.

All Drivers in Fatal Crashes 2000 – 2016						
Year	Crash Injury Severity				Total Injury	Total Fatal & Injury
	Fatal	Incapacitating	Non-Incapacitating	Possible		
2016	464	76	82	60	218	682
2015	439	81	105	63	249	688
2014	466	89	90	69	248	714
2013	451	95	117	80	292	743
2012	495	72	106	53	231	726
2011	479	75	99	61	235	714
2010	451	79	94	50	223	674
2009	520	79	101	49	229	749
2008	517	87	121	78	286	803
2007	501	96	118	75	289	790
2006	524	81	102	88	271	795
2005	545	88	135	82	305	850
2004	489	115	127	82	324	813
2003	442	109	144	68	321	763
2002	478	105	137	75	317	795
2001	436	85	120	67	272	708
2000	431	92	129	67	288	719

**Drug-Related Driver Condition in 2016 Crashes
County & Driver Injury Severity**

County	Driver Injury Severity												Total Drivers
	Fatal		Incapacitating		Non-incapacitating		Possible		None		Unknown		
	OHP	Police	OHP	Police	OHP	Police	OHP	Police	OHP	Police	OHP	Police	
Adair					1		1		3	1			6
Alfalfa					1								1
Atoka		1						1	1	3			6
Beaver					1								1
Beckham			1				1	1	3	2			8
Blaine													0
Bryan	2				3	1	1	1	1	5			14
Caddo	1		1		2				1				5
Canadian	1	2	1	2	1	3	2	2	4	10		1	29
Carter		1			1	1	1	1	2	7			14
Cherokee			2		3		3		6	7		1	22
Choctaw	3								1				4
Cimarron													0
Cleveland		2		2		6	2	11	2	39			64
Coal							1			1			2
Comanche		2	1	1	2	3	1	8	3	14		1	36
Cotton									3				3
Craig			1				1		2				4
Creek			1			2			2	5			10
Custer							1		2	4			7
Delaware			1		1		1	1	2	2			8
Dewey					1								1
Ellis	1												1
Garfield				1	1	1			2	3			8
Garvin	1		1		2			1	4				9
Grady					3		1	1	2	7			14
Grant			1						1				2
Greer	1								1		1		3
Harmon													0
Harper													0
Haskell	1												1
Hughes					1		1		1				3
Jackson								2		1			3
Jefferson					1								1
Johnston							1		4	2			7
Kay			1		2	1			3	2			9
Kingfisher	1								2	2			5
Kiowa							1		5				6
Latimer	1						1		5				7
LeFlore	1		1		2		1	3	12				20
Lincoln							1		4				5
Logan							1	1	3	1			6
Love							1		2				3
McClain	2				2		1		2				7

**Drug-Related Driver Condition in 2016 Crashes
County & Driver Injury Severity**

County	Driver Injury Severity												Total Drivers
	Fatal		Incapacitating		Non-incapacitating		Possible		None		Unknown		
	OHP	Police	OHP	Police	OHP	Police	OHP	Police	OHP	Police	OHP	Police	
McCurtain	3		3		1			1	8	1	1		18
McIntosh	1				1		1		3				6
Major	3				1		1		4				9
Marshall					3		2		4				9
Mayes		1	2		4			1	5	2			15
Murray					1		1	1	3	1			7
Muskogee			2	2	2			3	6	8			23
Noble	1	1			1		1		1				5
Nowata					1				4				5
Okfuskee									1				1
Oklahoma	1	3	1	9	5	12	5	32	19	95		5	187
Okmulgee					1		2		4	3			10
Osage	1		1		3		2		5	4			16
Ottawa			1		1	2		1	1	4			10
Pawnee	1		1						3				5
Payne			2		2			3	5	8			20
Pittsburg			2		2		1	1	5	2	1		14
Pontotoc			2			1	1		4	1			9
Pottawatomie	2		1		2				5	6			16
Pushmataha					1				1	2			4
Roger Mills										1			1
Rogers	4		2		3	1	2	1	12	11			36
Seminole	1				2		1		1	2			7
Sequoyah			1		6		2	2	2	4		1	18
Stephens	1			1	1	3			3	2	1		12
Texas			1						2				3
Tillman													0
Tulsa	3	6	3	5	12	13	9	16	21	67		9	164
Wagoner	1		3		1	1	1	2	8	10			27
Washington	1				1	2			4	9			17
Washita									2				2
Woods									1	2			3
Woodward							1		2	2			5
	40	19	41	23	89	53	59	98	240	365	4	18	1049
Total Drivers	59		64		142		157		605		22		1049

OHP indicates crashes worked by the Oklahoma Highway Patrol. These crashes are generally on rural roads and highways. Police indicates crashes worked by agencies (police, sheriff, campus police, etc.) other than the Oklahoma Highway Patrol. These crashes are generally worked within municipalities.

Drug-Related Driver Condition in 2016 Crashes Age & Sex				
Driver Age	Unknown	Female	Male	Total Drivers
Unknown			3	3
14 & Under		1	1	2
15	1	1	1	3
16		1	6	7
17		5	10	15
18		6	27	33
19		8	20	28
20		7	16	23
21 - 25		57	85	142
26 - 30		51	100	151
31 - 35		57	70	127
36 - 40		50	77	127
41 - 45		41	51	92
46 - 50		38	44	82
51 - 55		42	33	75
56 - 60		28	38	66
61 - 65		9	24	33
66 - 70		9	8	17
71 - 75		3	12	15
76 - 80		1	4	5
81 - 85			3	3
86 - 90				
91 - 95				
96+				
Total	1	415	633	1049

Drug-Related Driver Condition in 2016 Crashes Highway Class & Driver License State				
Highway Class	In State	Out of State	Not Stated	Total Drivers
Rural US Highway	66	12		78
Interstate Highway	87	11		98
Interstate Turnpike	6	2		8
Rural State Highway	79	7	1	87
County Road	132	9	3	144
City Street	360	5	13	378
Urban US Highway	93	4		97
Urban State Highway	69	4		73
Non-Interstate Turnpike	16	1		17
Unknown	61	4	4	69
Total	969	59	21	1049

Drug-Related Driver Condition in 2016 Crashes Injury Severity & Sex				
Injury Severity	Driver Sex			Total
	Unknown	Female	Male	
Fatal		23	36	59
Incapacitating		26	38	64
Non-incapacitating		60	82	142
Possible		67	90	157
None		233	372	605
Unknown	1	6	15	22
Total	1	415	633	1049

Drug-Related Driver Condition in 2016 Crashes							
Driver Age & Driver Injury Severity							
Driver Age	Driver Injury Severity						Total
	Fatal	Incapacitating	Non-incapacitating	Possible	None	Unknown	
Unknown						3	3
14 & Under			1		1		2
15			1	1		1	3
16		1	2	2	2		7
17			1	1	13		15
18	1	1	6		25		33
19	1	1	1	3	21	1	28
20			8	2	13		23
21 - 25	7	5	22	21	85	2	142
26 - 30	6	11	14	20	97	3	151
31 - 35	6	12	14	28	65	2	127
36 - 40	7	7	13	20	79	1	127
41 - 45	4	9	15	13	49	2	92
46 - 50	3	6	17	9	45	2	82
51 - 55	4	4	15	12	37	3	75
56 - 60	8	4	6	10	37	1	66
61 - 65	6	2	4	5	16		33
66 - 70	2			6	9		17
71 - 75	2		2	3	8		15
76 - 80	1	1		1	1	1	5
81 - 85	1				2		3
86 - 90							
91 - 95							
96+							
Total	59	64	142	157	605	22	1049

Drug-Related Driver Condition in 2016 Crashes Driver Contributing Factor	
Contributing Factor	Number of Drivers
Changed Lanes Unsafely	18
Failed to Stop	30
Failed to Yield	43
Followed Too Closely	23
Improper Overtaking	8
Improper Parking	1
Improper Start	3
Improper Turn	21
Inattention	40
Left of Center	40
Unknown/No Improper Action	2
No Improper Action by Driver	68
Other Improper Act/Movement	54
Stopped in Traffic Lane	
Unsafe Speed	54
Unsafe Vehicle	1
Wrong Way	4
DUI-Alcohol	40
DUI-Drugs	598
Not Stated	1
Total	1049

Drug-Related Driver Condition in 2016 Crashes Vehicle Type	
Type of Vehicle	Number of Drivers
Passenger Vehicle – 2 Door	75
Passenger Vehicle – 4 Door	437
Passenger Vehicle – Convertible	5
Pickup Truck	269
Single Unit Truck – 2 Axles	2
Single Unit Truck – 3 or More Axles	
School Bus	
Truck/Trailer	
Truck-Tractor	
Truck-Tractor/Semi-Trailer	10
Truck-Tractor/Double	
Truck-Tractor/Triple	
Bus/Large Van (Seats for 9-15 occupants, including driver)	
Bus (Seats for 16 or more occupants, including driver)	
Motorcycle	15
Motor Scooter/Moped	
Motor Home	1
Farm Machinery	
ATV	
Sport Utility Vehicle (SUV)	198
Passenger Van	15
Truck more than 10,000 lbs. – Cannot Classify	
Van – 10,000 lbs. or less	10
Other	2
Unknown	10
Total	1049

A contributing factor for each driver involved in a crash is noted on the *Official Oklahoma Traffic Collision Report*.

Drivers with Drug-Related Condition 2014 – 2016						
Year	Crash Injury Severity				Total Injury	Total Fatal & Injury
	Drivers Killed	Incapacitating	Non-Incapacitating	Possible		
2016	59	64	142	157	363	422
2015	60	50	135	143	328	388
2014	39	41	173	156	370	409

**Drivers of Large Trucks in 2016 Crashes
County & Driver Injury Severity**

County	Driver Injury Severity												Total Drivers
	Fatal		Incapacitating		Non-incapacitating		Possible		None		Unknown		
	OHP	Police	OHP	Police	OHP	Police	OHP	Police	OHP	Police	OHP	Police	
Adair	1				3			2	4	3			13
Alfalfa					1		1		6		1		9
Atoka					3				26	43		3	75
Beaver	1				1		1		10		2		15
Beckham					2		6		31	8	5	1	53
Blaine					6		6		29		2	1	44
Bryan	1		1		2	2		2	30	53	1	5	97
Caddo					1		1		21	2	4		29
Canadian	1			1	2	2	7	2	78	71	10	21	195
Carter	1			1	3		1		37	44	3	1	91
Cherokee					3				12	8		1	24
Choctaw							1		8	7	1		17
Cimarron					5		2		19				26
Cleveland						2	1	2	70	127	7	18	227
Coal					1				4				5
Comanche					5		2	3	24	53	3	1	91
Cotton									6				6
Craig					3		1	1	37	18	2	3	65
Creek	2				1	1	3	2	65	20	3	2	99
Custer	1				1		3		40	6	3	2	56
Delaware					3		1		20	16		1	41
Dewey	1		1		4				19	1	1		27
Ellis							1		5				6
Garfield	2		1				2		17	71		3	96
Garvin	1		1			1	1		84	15	1		104
Grady			1		4		1	1	49	33	6	2	97
Grant					1		2		15	1	2	2	23
Greer							1		4		1		6
Harmon									8				8
Harper					1		1		10		1		13
Haskell									4		1		5
Hughes	1		1				1		5				8
Jackson									13	8		1	22
Jefferson									4	1			5
Johnston	1							1	6	1			9
Kay			2		1		2	1	20	28	4	2	60
Kingfisher			1		7		1		36	13	3		61
Kiowa							2		17		1		20
Latimer							1		5	1		1	8
LeFlore			2		1		6		25	16			50
Lincoln					3		5		58	5	6		77
Logan					4		3	1	34	10	7	2	61
Love					1				26		3		30
McClain	2		2		3		8	1	44	23	5	2	90

**Drivers of Large Trucks in 2016 Crashes
County & Driver Injury Severity**

County	Driver Injury Severity												Total Drivers
	Fatal		Incapacitating		Non-incapacitating		Possible		None		Unknown		
	OHP	Police	OHP	Police	OHP	Police	OHP	Police	OHP	Police	OHP	Police	
McCurtain	1		3		4		7		38	22		3	78
McIntosh					1		2	1	53	7	3		67
Major			1		2		2		7		1		13
Marshall							1		6	6		1	14
Mayes	1				5		3	2	27	28	3	2	71
Murray							2	1	16	9			28
Muskogee					5		1	1	20	49		2	78
Noble					1		2		19	3			25
Nowata					1				7	3	1		12
Okfuskee					1		4		11	1	2		19
Oklahoma	2		3	1	6	9	9	12	497	547	69	82	1237
Okmulgee							2	1	33	21	2	2	61
Osage							2		10		3	1	16
Ottawa			1		3		5	2	45	5	4		65
Pawnee			1			1			12		2		16
Payne					1		4	1	30	34	4	1	75
Pittsburg			1		4		4	2	37	34	4	6	92
Pontotoc					1		1		19	1			22
Pottawatomie	1		1		4	1	1	1	29	18	3	1	60
Pushmataha					1		1	1	15	3			21
Roger Mills			1		2				4				7
Rogers			3		3	1	9		79	22	3	1	121
Seminole			1				3		17	7	1		29
Sequoyah							3		27	14	2		46
Stephens					4	1			10	16		2	33
Texas					1				18	13	3		35
Tillman					1				8				9
Tulsa					6	14	6	15	137	428	9	47	662
Wagoner					4	1	3	1	40	23	1	1	74
Washington	1					1		1	10	19	1	2	35
Washita			1		2				16		1		20
Woods							2		8	2		1	13
Woodward					4		1		10	13			28
	22	0	30	3	143	37	155	61	2400	2054	211	230	5346
Total Drivers	22		33		180		216		4454		441		5346

OHP indicates crashes worked by the Oklahoma Highway Patrol. These crashes are generally on rural roads and highways. Police indicates crashes worked by agencies (police, sheriff, campus police, etc.) other than the Oklahoma Highway Patrol. These crashes are generally worked within municipalities.

**Drivers of Large Trucks in 2016 Crashes
Driver Age & Driver Condition**

Driver Age	Driver Condition											Total Drivers
	Apparently Normal	Alcohol	Illegal Drugs	Medication	Very Tired	Sleepy	Sick	Dizzy/Faint	Emotional	Other	Unknown	
Unknown	1								1		231	233
14 & Under												0
15	1											1
16	2											2
17	5										1	6
18	9											9
19	16										1	17
20	24										1	25
21 - 25	327	3			2	6	1	1			14	354
26 - 30	481	5				7					16	509
31 - 35	490		1	1		10		1	2	1	16	522
36 - 40	556	5	1			7					18	587
41 - 45	560	1				2	1		1		16	581
46 - 50	579	4	1	1	2	8			2		26	623
51 - 55	667	3	1		2	11	1			2	17	704
56 - 60	564				1	8			3	1	19	596
61 - 65	345		1			2			1		6	355
66 - 70	126					1		1			4	132
71 - 75	56					1						57
76 - 80	20				1	1				1		23
81 - 85	6											6
86 - 90	3											3
91 - 95	1											1
96+												0
Total	4839	21	5	2	8	64	3	3	10	5	386	5346

Driver/Pedestrian Condition has 13 choices on the *Official Oklahoma Traffic Collision Report*. '02' Drinking-Ability Impaired and '03' Odor of Alcoholic Beverage are combined as Alcohol for this table. Also, if an Officer Affidavit is issued to the driver or a Medical Examiner Report indicates alcohol use, the Driver Condition is Alcohol.

Drivers of Large Trucks in 2016 Crashes Age & Sex				
Driver Age	Unknown	Female	Male	Total Drivers
Unknown	214		19	233
14 & Under				
15			1	1
16		1	1	2
17			6	6
18			9	9
19		2	15	17
20		4	21	25
21 - 25		22	332	354
26 - 30		17	492	509
31 - 35		18	504	522
36 - 40		25	562	587
41 - 45		25	556	581
46 - 50		26	597	623
51 - 55		30	674	704
56 - 60		28	568	596
61 - 65		7	348	355
66 - 70		3	129	132
71 - 75		1	56	57
76 - 80		1	22	23
81 - 85			6	6
86 - 90		1	2	3
91 - 95		1		1
96+				
Total	214	212	4920	5346

Drivers of Large Trucks in 2016 Crashes Highway Class & Driver License State				
Highway Class	In State	Out of State	Not Stated	Total Drivers
Rural US Highway	217	245	13	475
Interstate Highway	644	722	93	1459
Interstate Turnpike	83	170	12	265
Rural State Highway	243	97	8	348
County Road	187	50	5	242
City Street	937	182	66	1185
Urban US Highway	386	268	21	675
Urban State Highway	279	79	12	370
Non-Interstate Turnpike	65	57	2	124
Unknown	100	84	19	203
Total	3141	1954	251	5346

Drivers of Large Trucks in 2016 Crashes Injury Severity & Sex				
Injury Severity	Driver Sex			Total
	Unknown	Female	Male	
Fatal			22	22
Incapacitating			33	33
Non-incapacitating		7	173	180
Possible		11	205	216
None	6	183	4265	4454
Unknown	208	11	222	441
Total	214	212	4920	5346

Drivers of Large Trucks in 2016 Crashes Driver Age & Driver Injury Severity							
Driver Age	Driver Injury Severity					Total	
	Fatal	Incapacitating	Non- incapacitating	Possible	None		Unknown
Unknown					8	225	233
14 & Under							0
15					1		1
16					2		2
17			1		4	1	6
18			1		8		9
19			1	1	13	2	17
20				1	23	1	25
21 - 25	3	3	16	17	298	17	354
26 - 30	1	1	22	19	447	19	509
31 - 35		4	13	24	459	22	522
36 - 40	4	6	16	27	501	33	587
41 - 45	4	3	19	28	497	30	581
46 - 50	3	2	23	29	547	19	623
51 - 55	3	6	27	28	620	20	704
56 - 60	2	6	21	16	521	30	596
61 - 65	1		11	13	322	8	355
66 - 70	1	1	6	5	112	7	132
71 - 75			2	4	44	7	57
76 - 80		1	1	3	18		23
81 - 85					6		6
86 - 90					3		3
91 - 95				1			1
96+							0
Total	22	33	180	216	4454	441	5346

Drivers of Large Trucks in 2016 Crashes Driver Contributing Factor	
Contributing Factor	Number of Drivers
Changed Lanes Unsafely	395
Failed to Stop	81
Failed to Yield	260
Followed Too Closely	285
Improper Overtaking	40
Improper Parking	10
Improper Start	19
Improper Turn	299
Inattention	417
Left of Center	73
Unknown/No Improper Action	98
No Improper Action by Driver	2091
Other Improper Act/Movement	698
Stopped in Traffic Lane	5
Unsafe Speed	390
Unsafe Vehicle	163
Wrong Way	1
DUI-Alcohol	13
DUI-Drugs	7
Not Stated	1
Total	5346

Drivers of Large Trucks in 2016 Crashes Vehicle Type	
Type of Vehicle	Number of Drivers
Single Unit Truck – 2 Axles	830
Single Unit Truck – 3 or More Axles	424
Truck/Trailer	792
Truck-Tractor	201
Truck-Tractor/Semi-Trailer	2723
Truck-Tractor/Double	85
Truck-Tractor/Triple	9
Truck more than 10,000 lbs. – Cannot Classify	282
Total	5346

A contributing factor for each driver involved in a crash is noted on the *Official Oklahoma Traffic Collision Report*.

Drivers of Large Trucks in Crashes 2007 – 2016						
Year	Crash Injury Severity				Total Injury	Total Fatal & Injury
	Fatal	Incapacitating	Non-Incapacitating	Possible		
2016	22	33	180	216	429	451
2015	14	41	195	219	455	469
2014	31	64	219	232	515	546
2013	21	56	202	223	481	502
2012	25	61	206	223	490	515
2011	17	60	202	208	470	487
2010	16	57	200	172	429	445
2009	24	40	175	191	406	430
2008	24	65	230	222	517	541
2007	17	79	226	248	553	570

**All Drivers in 2016 Unsafe Speed Crashes
County & Driver Injury Severity**

County	Driver Injury Severity												Total Drivers
	Fatal		Incapacitating		Non-incapacitating		Possible		None		Unknown		
	OHP	Police	OHP	Police	OHP	Police	OHP	Police	OHP	Police	OHP	Police	
Adair	1		1	1	21		6	2	41	2	4		79
Alfalfa			1		1		2		2				6
Atoka	1		1		4	1	6	2	21	3	2		41
Beaver					3		1		6		1		11
Beckham	2	1	1		1	2	10	1	16	10	2		46
Blaine			2		7		1		14		3		27
Bryan	4	2	6	5	9	6	15	9	54	56	6	3	175
Caddo	3		3		4		12		33		12		67
Canadian	1			6	8	12	5	20	56	62	6	21	197
Carter	2		4	2	5	4	2	4	24	48	6	2	103
Cherokee	3		5		22		11	2	91	7	3		144
Choctaw	2		2		3		5	1	11	5	3		32
Cimarron		1							6				7
Cleveland		2	1	15	5	18	21	54	76	210	5	23	430
Coal	1				5		2		4	1		1	14
Comanche	1	1	8	3	11	8	11	11	49	70	5	15	193
Cotton			1		4		4		20	4			33
Craig					6		16	1	33	3	1	1	61
Creek	1		2	4	12	1	26	8	87	17	7	4	169
Custer	3		1		7	2	4	1	59	5	3	1	86
Delaware	3		6	1	23	1	21	1	79	9	8		152
Dewey	1		2		3			1	9				16
Ellis	1				2		1		5		1		10
Garfield			4	2	9	4	8	2	21	28	2	2	82
Garvin	1		2		16	1	7	3	60	5	2	1	98
Grady	2		7	1	16	3	14	2	67	17	8	4	141
Grant	1				1		2		6				10
Greer	2						5		3				10
Harmon			1		1				5				7
Harper	1		1						3		1		6
Haskell	1		2				3		10		2		18
Hughes	1		1		3		1		16		2		24
Jackson					6		1	2	12	5	2	1	29
Jefferson					2				3				5
Johnston			4		3		4		18	1	3		33
Kay			4	3	3	1	14	1	29	16	4	3	78
Kingfisher	2		1		8		4		10	1	5		31
Kiowa			3		2		4		17				26
Latimer	1		2		6		3		16	1	2		31
LeFlore	5		8		13	2	7	2	63	3	2		105
Lincoln	1		2		27	1	14		70	4	7		126
Logan	2		2		9	1	10	3	29	6	9	2	73
Love	1		2		7		5		38	1	1		55
McCain	2		3		12		17	4	68	22	3		131

**All Drivers in 2016 Unsafe Speed Crashes
County & Driver Injury Severity**

County	Driver Injury Severity												Total Drivers
	Fatal		Incapacitating		Non-incapacitating		Possible		None		Unknown		
	OHP	Police	OHP	Police	OHP	Police	OHP	Police	OHP	Police	OHP	Police	
McCurtain	2		11		12		24		38	8	3	2	100
McIntosh	2		4		5		10		42	3	6		72
Major			1		2		2		9				14
Marshall			3		4		5		11	6	2	1	32
Mayes	5		3		18	1	20	1	68	7	2		125
Murray	2		1		6		4		21				34
Muskogee	1		4		18	3	2	7	30	26	3	6	100
Noble	1				6		5		33		1		46
Nowata			2		4		4		17				27
Okfuskee	1		2		3		10		24		4		44
Oklahoma	4	15	22	38	60	93	141	142	806	726	50	182	2279
Okmulgee	1	1	9		11		11	1	33	7	4	2	80
Osage	4		9		12	1	12	3	47	10	8	2	108
Ottawa	1		3		15		11	3	52	7	9		101
Pawnee	1		2		6		6		33		2		50
Payne	1		6	1	7	3	10	3	43	22	5	2	103
Pittsburg	3		2		12		12	3	61	13	5	1	112
Pontotoc	1	1	2		4		8		22		4	1	43
Pottawatomie	2		11	1	23		10	11	68	33	5	7	171
Pushmataha			2				2	1	12	1	1		19
Roger Mills					1				4				5
Rogers	3	1	20	4	41	10	64	10	183	52	10	1	399
Seminole	3		2		6		21	2	31	6	4	1	76
Sequoyah	1		8		6		10	1	91	12	4	1	134
Stephens			2	2	11	3	5	2	20	10	4	1	60
Texas	1				1	1	1		18	8			30
Tillman					1		1		4				6
Tulsa	3	13	11	42	79	300	98	564	401	2958	35	486	4990
Wagoner	1		5	1	31	4	10	4	81	25	3	1	166
Washington	2	1	7	1	5	3	2	6	32	59	2	3	123
Washita		1	3		2		1		14		3		24
Woods			1		1		4		10	6	1	2	25
Woodward	2	1	3	1	2		1		11	6	2		29
	101	41	257	134	725	490	832	901	3730	4633	315	786	12945
Total Drivers	142		391		1215		1733		8363		1101		12945

OHP indicates crashes worked by the Oklahoma Highway Patrol. These crashes are generally on rural roads and highways. Police indicates crashes worked by agencies (police, sheriff, campus police, etc.) other than the Oklahoma Highway Patrol. These crashes are generally worked within municipalities.

**All Drivers in 2016 Unsafe Speed Crashes
Driver Age & Driver Condition**

Driver Age	Driver Condition											Total Drivers
	Apparently Normal	Alcohol	Illegal Drugs	Medication	Very Tired	Sleepy	Sick	Dizzy/Faint	Emotional	Other	Unknown	
Unknown	9	1									710	720
14 & Under	20								1	2	6	29
15	45	1								1	2	49
16	321	1	3		1	1			4	1	8	340
17	430	7					1	1	6	1	15	461
18	478	7	2		1	1		1	2	2	18	512
19	422	7	1		1	3			2	2	10	448
20	404	8	1	1	1	1		1	1	4	17	439
21 - 25	1671	40	6	1	2	7	1	1	7	5	92	1833
26 - 30	1290	48	3	4	1	5	1	2	8	4	74	1440
31 - 35	1101	37	1		4	6			4	8	56	1217
36 - 40	957	23	6	1	1	1			5	1	44	1039
41 - 45	809	21	2	1	1	2		1	5	2	36	880
46 - 50	723	16		1		2		1	4	3	28	778
51 - 55	763	9	1	1		2	1	1	2	3	25	808
56 - 60	628	13	1	1					1	1	21	666
61 - 65	444	7	1			1		1	3	2	17	476
66 - 70	350					1				2	14	367
71 - 75	205	1						1		2	3	212
76 - 80	114										4	118
81 - 85	69	1						1		3		74
86 - 90	25									1	3	29
91 - 95	7									1	1	9
96+	1											1
Total	11286	248	28	11	13	33	4	12	55	51	1204	12945
Driver/Pedestrian Condition has 13 choices on the <i>Official Oklahoma Traffic Collision Report</i> . '02' Drinking-Ability Impaired and '03' Odor of Alcoholic Beverage are combined as Alcohol for this table. Also, if an Officer Affidavit is issued to the driver or a Medical Examiner Report indicates alcohol use, the Driver Condition is Alcohol.												

All Drivers in 2016 Unsafe Speed Crashes Age & Sex				
Driver Age	Unknown	Female	Male	Total Drivers
Unknown	539	55	126	720
14 & Under		11	18	29
15		15	34	49
16		144	196	340
17		196	265	461
18	1	213	298	512
19	1	172	275	448
20		175	264	439
21 - 25		758	1075	1833
26 - 30	1	599	840	1440
31 - 35		496	721	1217
36 - 40		432	607	1039
41 - 45		356	524	880
46 - 50		315	463	778
51 - 55	1	317	490	808
56 - 60		251	415	666
61 - 65	1	183	292	476
66 - 70		141	226	367
71 - 75		82	130	212
76 - 80		40	78	118
81 - 85		30	44	74
86 - 90		11	18	29
91 - 95		3	6	9
96+			1	1
Total	544	4995	7406	12945

All Drivers in 2016 Unsafe Speed Crashes Highway Class & Driver License State				
Highway Class	In State	Out of State	Not Stated	Total Drivers
Rural US Highway	499	106	21	626
Interstate Highway	1898	442	147	2487
Interstate Turnpike	232	106	8	346
Rural State Highway	646	97	30	773
County Road	1282	112	109	1503
City Street	3718	187	514	4419
Urban US Highway	1048	113	64	1225
Urban State Highway	881	58	47	986
Non-Interstate Turnpike	183	38	8	229
Unknown	283	19	49	351
Total	10670	1278	997	12945

All Drivers in 2016 Unsafe Speed Crashes Injury Severity & Sex				
Injury Severity	Driver Sex			Total
	Unknown	Female	Male	
Fatal		37	105	142
Incapacitating		141	250	391
Non-incapacitating		557	658	1215
Possible	1	891	841	1733
None	17	3169	5177	8363
Unknown	526	200	375	1101
Total	544	4995	7406	12945

All Drivers in 2016 Unsafe Speed Crashes Driver Age & Driver Injury Severity							
Driver Age	Driver Injury Severity					Total	
	Fatal	Incapacitating	Non- incapacitating	Possible	None		Unknown
Unknown				2	34	684	720
14 & Under		2	4	5	16	2	29
15	2	5	5	10	26	1	49
16	5	12	45	58	212	8	340
17	1	12	66	55	317	10	461
18	4	10	53	62	370	13	512
19	1	10	47	52	323	15	448
20	4	6	39	65	311	14	439
21 - 25	27	51	184	240	1258	73	1833
26 - 30	14	47	134	199	988	58	1440
31 - 35	15	51	104	163	841	43	1217
36 - 40	10	38	105	147	699	40	1039
41 - 45	10	32	72	131	605	30	880
46 - 50	12	26	62	122	524	32	778
51 - 55	9	23	83	131	541	21	808
56 - 60	7	26	75	105	436	17	666
61 - 65	9	11	51	71	321	13	476
66 - 70	6	15	46	41	243	16	367
71 - 75	4	11	17	35	140	5	212
76 - 80	1		9	22	84	2	118
81 - 85		1	9	14	49	1	74
86 - 90		1	4	3	19	2	29
91 - 95	1	1	1		5	1	9
96+					1		1
Total	142	391	1215	1733	8363	1101	12945

All Drivers in 2016 Unsafe Speed Crashes Driver Contributing Factor	
Contributing Factor	Number of Drivers
Changed Lanes Unsafely	35
Failed to Stop	3
Failed to Yield	99
Followed Too Closely	39
Improper Overtaking	2
Improper Parking	4
Improper Start	2
Improper Turn	44
Inattention	18
Left of Center	10
Unknown/No Improper Action	22
No Improper Action by Driver	4337
Other Improper Act/Movement	43
Stopped in Traffic Lane	18
Unsafe Speed	8254
Unsafe Vehicle	11
Wrong Way	
DUI-Alcohol	4
DUI-Drugs	
Not Stated	
Total	12945

All Drivers in 2016 Unsafe Speed Crashes Vehicle Type	
Type of Vehicle	Number of Drivers
Passenger Vehicle – 2 Door	888
Passenger Vehicle – 4 Door	4822
Passenger Vehicle – Convertible	26
Pickup Truck	3081
Single Unit Truck – 2 Axles	67
Single Unit Truck – 3 or More Axles	45
School Bus	14
Truck/Trailer	98
Truck-Tractor	17
Truck-Tractor/Semi-Trailer	338
Truck-Tractor/Double	14
Truck-Tractor/Triple	1
Bus/Large Van (Seats for 9-15 occupants, including driver)	6
Bus (Seats for 16 or more occupants, including driver)	6
Motorcycle	294
Motor Scooter/Moped	8
Motor Home	7
Farm Machinery	3
ATV	36
Sport Utility Vehicle (SUV)	2583
Passenger Van	268
Truck more than 10,000 lbs. – Cannot Classify	16
Van – 10,000 lbs. or less	142
Other	25
Unknown	140
Total	12945

A contributing factor for each driver involved in a crash is noted on the *Official Oklahoma Traffic Collision Report*.

All Drivers in 2016 Unsafe Speed Crashes 1997 – 2016						
Year	Crash Injury Severity				Total Injury	Total Fatal & Injury
	Fatal	Incapacitating	Non-Incapacitating	Possible		
2016	142	391	1,215	1,733	3,339	3,481
2015	115	424	1,569	1,944	3,937	4,052
2014	98	413	1,581	1,837	3,831	3,929
2013	115	455	1,613	1,857	3,925	4,040
2012	151	495	1,710	1,937	4,142	4,293
2011	139	498	1,623	1,926	4,047	4,186
2010	128	527	1,616	2,041	4,184	4,312
2009	163	576	1,743	2,298	4,617	4,780
2008	167	616	1,811	2,378	4,805	4,972
2007	157	668	2,012	2,714	5,394	5,551
2006	160	482	1,660	2,233	4,375	4,535
2005	176	478	1,581	1,950	4,009	4,185
2004	174	450	1,737	2,111	4,298	4,472
2003	128	462	1,791	2,013	4,266	4,394
2002	130	538	1,866	2,139	4,543	4,673
2001	153	521	1,928	2,353	4,802	4,955
2000	135	540	1,900	2,480	4,920	5,055
1999	123	506	1,744	2,120	4,370	4,493
1998	152	510	1,843	2,402	4,755	4,907
1997	160	592	1,863	2,396	4,851	5,011

**Drivers in 2016 Train Involved Crashes
County & Driver Injury Severity**

County	Driver Injury Severity												Total Drivers
	Fatal		Incapacitating		Non-incapacitating		Possible		None		Unknown		
	OHP	Police	OHP	Police	OHP	Police	OHP	Police	OHP	Police	OHP	Police	
Adair	1									1			2
Alfalfa	1												1
Atoka													0
Beaver													0
Beckham													0
Blaine													0
Bryan													0
Caddo													0
Canadian													0
Carter													0
Cherokee													0
Choctaw										1			1
Cimarron													0
Cleveland													0
Coal													0
Comanche													0
Cotton													0
Craig													0
Creek													0
Custer													0
Delaware													0
Dewey													0
Ellis													0
Garfield	1									1			2
Garvin													0
Grady			1										1
Grant													0
Greer													0
Harmon													0
Harper													0
Haskell													0
Hughes													0
Jackson										1			1
Jefferson													0
Johnston													0
Kay													0
Kingfisher										1			1
Kiowa													0
Latimer													0
LeFlore		1											1
Lincoln													0
Logan													0
Love													0
McClain													0

**Drivers in 2016 Train Involved Crashes
County & Driver Injury Severity**

County	Driver Injury Severity												Total Drivers
	Fatal		Incapacitating		Non-incapacitating		Possible		None		Unknown		
	OHP	Police	OHP	Police	OHP	Police	OHP	Police	OHP	Police	OHP	Police	
McCurtain													0
McIntosh			1										1
Major													0
Marshall													0
Mayes													0
Murray							1		1				2
Muskogee										1			1
Noble													0
Nowata													0
Okfuskee													0
Oklahoma								1		7		2	10
Okmulgee													0
Osage													0
Ottawa													0
Pawnee													0
Payne													0
Pittsburg													0
Pontotoc													0
Pottawatomie													0
Pushmataha													0
Roger Mills													0
Rogers													0
Seminole													0
Sequoyah							1						1
Stephens													0
Texas													0
Tillman													0
Tulsa							1			1			2
Wagoner													0
Washington													0
Washita													0
Woods													0
Woodward													0
	3	1	2				3	1	2	13		2	27
Total Drivers	4		2		0		4		15		2		27

OHP indicates crashes worked by the Oklahoma Highway Patrol. These crashes are generally on rural roads and highways. Police indicates crashes worked by agencies (police, sheriff, campus police, etc.) other than the Oklahoma Highway Patrol. These crashes are generally worked within municipalities.

**Drivers in 2016 Train Involved Crashes
Driver Age & Driver Condition**

Driver Age	Driver Condition											Total Drivers
	Apparently Normal	Alcohol	Illegal Drugs	Medication	Very Tired	Sleepy	Sick	Dizzy/Faint	Emotional	Other	Unknown	
Unknown											1	1
14 & Under												0
15												0
16	1											1
17												0
18												0
19								1				1
20		1										1
21 - 25												0
26 - 30	2											2
31 - 35	2										1	3
36 - 40	3										1	4
41 - 45	1		1									2
46 - 50											1	1
51 - 55	1										1	2
56 - 60	1											1
61 - 65	1											1
66 - 70	3											3
71 - 75	1							1				2
76 - 80	1											1
81 - 85	1											1
86 - 90												0
91 - 95												0
96+												0
Total	18	1	1	0	0	0	2	0	0	0	5	27

Driver/Pedestrian Condition has 13 choices on the *Official Oklahoma Traffic Collision Report*. '02' Drinking-Ability Impaired and '03' Odor of Alcoholic Beverage are combined as Alcohol for this table. Also, if an Officer Affidavit is issued to the driver or a Medical Examiner Report indicates alcohol use, the Driver Condition is Alcohol.

Drivers in 2016 Train Involved Crashes Age & Sex				
Driver Age	Unknown	Female	Male	Total Drivers
Unknown	1			1
14 & Under				0
15				0
16			1	1
17				0
18				0
19		1		1
20			1	1
21 - 25				0
26 - 30			2	2
31 - 35			3	3
36 - 40		2	2	4
41 - 45		1	1	2
46 - 50			1	1
51 - 55			2	2
56 - 60			1	1
61 - 65			1	1
66 - 70			3	3
71 - 75			2	2
76 - 80			1	1
81 - 85			1	1
86 - 90				0
91 - 95				0
96+				0
Total	1	4	22	27

Drivers in 2016 Train Involved Crashes Highway Class & Driver License State				
Highway Class	In State	Out of State	Not Stated	Total Drivers
Rural US Highway		1		1
Interstate Highway				0
Interstate Turnpike				0
Rural State Highway				0
County Road	6	1		7
City Street	13		1	14
Urban US Highway	1			1
Urban State Highway				0
Non-Interstate Turnpike				0
Unknown	4			4
Total	24	2	1	27

Drivers in 2016 Train Involved Crashes Injury Severity & Sex				
Injury Severity	Driver Sex			Total
	Unknown	Female	Male	
Fatal		1	3	4
Incapacitating			2	2
Non-incapacitating				0
Possible			4	4
None		2	13	15
Unknown	1	1		2
Total	1	4	22	27

Drivers in 2016 Train Involved Crashes Driver Age & Driver Injury Severity							
Driver Age	Driver Injury Severity					Total	
	Fatal	Incapacitating	Non-incapacitating	Possible	None		Unknown
Unknown						1	1
14 & Under							0
15							0
16					1		1
17							0
18							0
19					1		1
20				1			1
21 - 25							0
26 - 30				1	1		2
31 - 35	1				2		3
36 - 40	1				2	1	4
41 - 45		1			1		2
46 - 50	1						1
51 - 55	1				1		2
56 - 60		1					1
61 - 65					1		1
66 - 70				1	2		3
71 - 75				1	1		2
76 - 80					1		1
81 - 85					1		1
86 - 90							0
91 - 95							0
96+							0
Total	4	2	0	4	15	2	27

Drivers in 2016 Train Involved Crashes Driver Contributing Factor	
Contributing Factor	Number of Drivers
Changed Lanes Unsafely	
Failed to Stop	10
Failed to Yield	7
Followed Too Closely	
Improper Overtaking	
Improper Parking	
Improper Start	
Improper Turn	1
Inattention	1
Left of Center	
Unknown/No Improper Action	
No Improper Action by Driver	1
Other Improper Act/Movement	4
Stopped in Traffic Lane	
Unsafe Speed	2
Unsafe Vehicle	
Wrong Way	
DUI-Alcohol	1
DUI-Drugs	
Not Stated	
Total	27

Drivers in 2016 Train Involved Crashes Vehicle Type	
Type of Vehicle	Number of Drivers
Passenger Vehicle – 2 Door	1
Passenger Vehicle – 4 Door	7
Passenger Vehicle – Convertible	
Pickup Truck	8
Single Unit Truck – 2 Axles	1
Single Unit Truck – 3 or More Axles	
School Bus	
Truck/Trailer	
Truck-Tractor	
Truck-Tractor/Semi-Trailer	5
Truck-Tractor/Double	
Truck-Tractor/Triple	
Bus/Large Van (Seats for 9-15 occupants, including driver)	
Bus (Seats for 16 or more occupants, including driver)	
Motorcycle	
Motor Scooter/Moped	
Motor Home	
Farm Machinery	1
ATV	
Sport Utility Vehicle (SUV)	4
Passenger Van	
Truck more than 10,000 lbs. – Cannot Classify	
Van – 10,000 lbs. or less	
Other	
Unknown	
Total	27

A contributing factor for each driver involved in a crash is noted on the *Official Oklahoma Traffic Collision Report*.

Drivers in Train Involved Crashes 2001 – 2016						
Year	Drivers Killed	Drivers Injured			Total Injured	Total Killed & Injured
		Incapacitating	Non-Incapacitating	Possible		
2016	4	2	0	4	6	10
2015	2	3	4	0	7	9
2014	7	2	4	5	11	18
2013	4	4	7	2	13	17
2012	1	2	6	1	9	10
2011	3	2	6	10	18	21
2010	3	6	5	6	17	20
2009	4	1	9	6	16	20
2008	5	3	10	6	19	24
2007	4	4	8	7	19	23
2006	9	8	13	4	25	34
2005	2	7	9	10	26	28
2004	6	9	8	6	23	29
2003	8	5	8	7	20	28
2002	12	5	13	7	25	37
2001	6	5	6	4	15	21

**Drivers in 2016 Work Zone Crashes
County & Driver Injury Severity**

County	Driver Injury Severity												Total Drivers
	Fatal		Incapacitating		Non-incapacitating		Possible		None		Unknown		
	OHP	Police	OHP	Police	OHP	Police	OHP	Police	OHP	Police	OHP	Police	
Adair							1		4				5
Alfalfa					1				1				2
Atoka		1				1		1	2	6			11
Beaver													0
Beckham					2	2	2		12	13			31
Blaine					1				2				3
Bryan		1				6	1	9	8	52		3	80
Caddo			1						5		1		7
Canadian	1				1	2	5	1	35	11	2	1	59
Carter			1					2	1	31	10	1	46
Cherokee					1		1		6	5			13
Choctaw										2			2
Cimarron													0
Cleveland				1	2	4	10	8	119	50	8	8	210
Coal	1						2		1		1		5
Comanche							1		6	25	1	1	34
Cotton													0
Craig							1		2	2			5
Creek			1				4		1	1			7
Custer							1		18				19
Delaware											1		1
Dewey									3				3
Ellis													0
Garfield						1							1
Garvin			1		6		9		120	4	4		144
Grady	1			1	1	1			11	57			72
Grant													0
Greer													0
Harmon													0
Harper													0
Haskell									1				1
Hughes													0
Jackson									2	2	1		5
Jefferson													0
Johnston							1		4		1		6
Kay									9	2			11
Kingfisher					2						1		3
Kiowa							1		1				2
Latimer									8				8
LeFlore						1			1	1			3
Lincoln			1				1		17				19
Logan					2		2		28		3		35
Love			3		1		1		7	1			13
McClain	1		2			3	4	4	51	14	4	1	84

**Drivers in 2016 Work Zone Crashes
County & Driver Injury Severity**

County	Driver Injury Severity												Total Drivers
	Fatal		Incapacitating		Non-incapacitating		Possible		None		Unknown		
	OHP	Police	OHP	Police	OHP	Police	OHP	Police	OHP	Police	OHP	Police	
McCurtain	2		3		4	1	3	1	12	2			28
McIntosh					2		4	1	38		2	1	48
Major									2				2
Marshall													0
Mayes							2	1	9	4			16
Murray					1		1		4				6
Muskogee			3	1				1	8	14			27
Noble													0
Nowata									2				2
Okfuskee													0
Oklahoma	1	1	2	3	24	14	26	33	316	337	16	42	815
Okmulgee	1		2		3		12		55	1	2		76
Osage			1				1		1				3
Ottawa									6	2			8
Pawnee			2						3		1		6
Payne			1		2	2	1	6	12	22	1	3	50
Pittsburg												2	2
Pontotoc							1		5	2			8
Pottawatomie	1				2				12	10	1	1	27
Pushmataha									1				1
Roger Mills													0
Rogers					5		12		61	4	1		83
Seminole													0
Sequoyah			1		1		2		13	3	2		22
Stephens										7		1	8
Texas													0
Tillman													0
Tulsa		1	4	3	29	36	33	70	210	412	17	40	855
Wagoner					6		5		54	8	2		75
Washington						1	1		4	1	1		8
Washita									2				2
Woods					1				1	1			3
Woodward										2			2
	9	4	29	9	100	75	152	139	1347	1090	75	104	3133
Total Drivers	13		38		175		291		2437		179		3133

OHP indicates crashes worked by the Oklahoma Highway Patrol. These crashes are generally on rural roads and highways. Police indicates crashes worked by agencies (police, sheriff, campus police, etc.) other than the Oklahoma Highway Patrol. These crashes are generally worked within municipalities.

**Drivers in 2016 Work Zone Crashes
Driver Age & Driver Condition**

Driver Age	Driver Condition											Total Drivers
	Apparently Normal	Alcohol	Illegal Drugs	Medication	Very Tired	Sleepy	Sick	Dizzy/Faint	Emotional	Other	Unknown	
Unknown											130	130
14 & Under												0
15	2										1	3
16	32										2	34
17	32								1			33
18	75		3			1						79
19	86	1	1			1			1		1	91
20	77					2					1	80
21 - 25	363	19	2	2	2	4			1		5	398
26 - 30	321	3	2		1	1				1	3	332
31 - 35	287	7	2	3		4	1		3		7	314
36 - 40	269	2	2		1	1				1	7	283
41 - 45	218	4	1	2		1			1		6	233
46 - 50	184	4				1			1		4	194
51 - 55	237	5	1	2		1		1		1		248
56 - 60	209	1		2		2					6	220
61 - 65	156	2	1			1					5	165
66 - 70	112					2		1			3	118
71 - 75	81					1					3	85
76 - 80	43					1				1	2	47
81 - 85	24										2	26
86 - 90	15											15
91 - 95	4										1	5
96+												0
Total	2827	48	15	11	4	24	1	2	8	4	189	3133

Driver/Pedestrian Condition has 13 choices on the *Official Oklahoma Traffic Collision Report*. '02' Drinking-Ability Impaired and '03' Odor of Alcoholic Beverage are combined as Alcohol for this table. Also, if an Officer Affidavit is issued to the driver or a Medical Examiner Report indicates alcohol use, the Driver Condition is Alcohol.

Drivers in 2016 Work Zone Crashes Age & Sex				
Driver Age	Unknown	Female	Male	Total Drivers
Unknown	110	6	14	130
14 & Under				0
15			3	3
16		11	23	34
17		19	14	33
18		39	40	79
19		37	54	91
20		39	41	80
21 - 25		157	241	398
26 - 30		140	192	332
31 - 35		127	187	314
36 - 40		99	184	283
41 - 45		90	143	233
46 - 50		65	129	194
51 - 55		85	163	248
56 - 60		77	143	220
61 - 65	1	47	117	165
66 - 70		35	83	118
71 - 75		23	62	85
76 - 80		14	33	47
81 - 85		11	15	26
86 - 90		4	11	15
91 - 95		3	2	5
96+				0
Total	111	1128	1894	3133

Drivers in 2016 Work Zone Crashes Highway Class & Driver License State				
Highway Class	In State	Out of State	Not Stated	Total Drivers
Rural US Highway	196	33	6	235
Interstate Highway	805	270	55	1130
Interstate Turnpike	73	17	3	93
Rural State Highway	65	8	4	77
County Road	16	1		17
City Street	705	48	68	821
Urban US Highway	223	48	10	281
Urban State Highway	222	19	7	248
Non-Interstate Turnpike	93	26	6	125
Unknown	94	4	8	106
Total	2492	474	167	3133

Drivers in 2016 Work Zone Crashes Injury Severity & Sex				
Injury Severity	Driver Sex			Total
	Unknown	Female	Male	
Fatal		5	8	13
Incapacitating		14	24	38
Non-incapacitating		76	99	175
Possible		146	145	291
None	2	860	1575	2437
Unknown	109	27	43	179
Total	111	1128	1894	3133

Drivers in 2016 Work Zone Crashes Driver Age & Driver Injury Severity							
Driver Age	Driver Injury Severity						Total
	Fatal	Incapacitating	Non- incapacitating	Possible	None	Unknown	
Unknown					4	126	130
14 & Under							0
15	1				2		3
16				4	30		34
17		1		4	28		33
18		2	7	6	63	1	79
19			4	9	77	1	91
20			1	7	71	1	80
21 - 25	2	2	24	48	313	9	398
26 - 30	1	5	14	27	283	2	332
31 - 35	2	5	23	26	253	5	314
36 - 40		5	12	30	229	7	283
41 - 45	3	3	22	25	173	7	233
46 - 50	1	4	15	15	156	3	194
51 - 55		4	15	23	199	7	248
56 - 60	2	3	13	19	178	5	220
61 - 65			10	17	136	2	165
66 - 70		2	7	12	96	1	118
71 - 75	1		3	10	70	1	85
76 - 80		1	3	5	37	1	47
81 - 85			1	2	23		26
86 - 90		1		2	12		15
91 - 95			1		4		5
96+							0
Total	13	38	175	291	2437	179	3133

Drivers in 2016 Work Zone Crashes Driver Contributing Factor	
Contributing Factor	Number of Drivers
Changed Lanes Unsafely	160
Failed to Stop	57
Failed to Yield	172
Followed Too Closely	370
Improper Overtaking	25
Improper Parking	3
Improper Start	6
Improper Turn	61
Inattention	240
Left of Center	24
Unknown/No Improper Action	44
No Improper Action by Driver	1446
Other Improper Act/Movement	193
Stopped in Traffic Lane	6
Unsafe Speed	247
Unsafe Vehicle	14
Wrong Way	7
DUI-Alcohol	36
DUI-Drugs	22
Not Stated	0
Total	3133

Drivers in 2016 Work Zone Crashes Vehicle Type	
Type of Vehicle	Number of Drivers
Passenger Vehicle – 2 Door	148
Passenger Vehicle – 4 Door	1057
Passenger Vehicle – Convertible	9
Pickup Truck	756
Single Unit Truck – 2 Axles	28
Single Unit Truck – 3 or More Axles	27
School Bus	3
Truck/Trailer	40
Truck-Tractor	5
Truck-Tractor/Semi-Trailer	193
Truck-Tractor/Double	10
Truck-Tractor/Triple	0
Bus/Large Van (Seats for 9-15 occupants, including driver)	2
Bus (Seats for 16 or more occupants, including driver)	3
Motorcycle	27
Motor Scooter/Moped	1
Motor Home	3
Farm Machinery	0
ATV	0
Sport Utility Vehicle (SUV)	627
Passenger Van	88
Truck more than 10,000 lbs. – Cannot Classify	10
Van – 10,000 lbs. or less	48
Other	11
Unknown	37
Total	3133

A contributing factor for each driver involved in a crash is noted on the *Official Oklahoma Traffic Collision Report*.

Drivers in Work Zone Crashes 1998 – 2016						
Year	Drivers Killed	Drivers Injured			Total Injured	Total Killed & Injured
		Incapacitating	Non-Incapacitating	Possible		
2016	13	38	175	291	504	517
2015	14	34	152	226	412	426
2014	6	44	152	213	409	415
2013	10	47	211	317	575	585
2012	16	70	269	442	781	797
2011	8	73	242	400	715	723
2010	12	83	273	451	807	819
2009	13	67	227	335	629	642
2008	16	52	181	301	534	550
2007	17	69	241	342	652	669
2006	11	25	119	241	385	396
2005	4	18	153	244	415	419
2004	7	26	89	201	316	323
2003	6	25	103	194	322	328
2002	12	53	149	346	548	560
2001	9	43	218	460	721	730
2000	7	25	125	221	371	378
1999	4	25	98	200	323	327
1998	8	38	114	203	355	363

**Persons in 2016 Statewide Crashes
County & Driver Injury Severity**

County	Person Injury Severity												Total Persons
	Fatal		Incapacitating		Non- incapacitating		Possible		None		Unknown		
	OHP	Police	OHP	Police	OHP	Police	OHP	Police	OHP	Police	OHP	Police	
Adair	2		11	2	80	1	33	22	180	65	20	2	418
Alfalfa	2		8		16		9		62		4		101
Atoka	1	4	7	5	34	11	24	42	217	244	9	22	620
Beaver	2		4		16		9		78		12		121
Beckham	6	2	16	4	23	30	50	37	234	263	12	14	691
Blaine	2		9		39		30		133	13	11	5	242
Bryan	11	9	30	22	65	79	79	144	329	1721	14	87	2590
Caddo	7		23		49	3	63	19	370	118	29	15	696
Canadian	10	7	11	56	41	190	65	425	494	2315	57	242	3913
Carter	8	2	24	18	55	64	50	115	444	1152	24	62	2018
Cherokee	9	1	24	14	85	27	66	68	468	636	20	28	1446
Choctaw	7	1	13		20	7	51	22	186	241	13	25	586
Cimarron		1	1		8		4		41		1		56
Cleveland		14	2	118	59	585	130	1234	1251	6864	72	555	10884
Coal	1		3		18		13		64	17	4	2	122
Comanche	4	11	32	29	90	146	67	544	395	2585	36	378	4317
Cotton	3		13		22	3	17	4	136	20	3		221
Craig	6		6	1	43	1	89	20	284	137	14	14	615
Creek	10	4	12	13	45	53	170	104	612	645	28	41	1737
Custer	4	1	11	2	39	23	34	71	305	338	13	31	872
Delaware	7	3	25	4	89	15	84	74	545	383	41	17	1287
Dewey	5		5	1	13		9	1	74	4	6		118
Ellis	1		2		5	2	7		33	6	4	1	61
Garfield	6	4	24	19	28	164	49	257	194	2048	7	298	3098
Garvin	11	2	24	3	78	12	62	48	703	220	28	13	1204
Grady	14	2	34	13	93	45	67	115	515	642	32	48	1620
Grant	5		6		15		11		73	8	3	4	125
Greer	3	2	3		7		14	2	54		3		88
Harmon			4		2		3		35				44
Harper	6		5		11	2	8	1	41	8	2	2	86
Haskell	2		6		12	1	22	6	113	45	8	2	217
Hughes	2		4		12		20		111		5		154
Jackson	4		2	6	17	31	18	64	131	398	6	43	720
Jefferson			5		10		7	1	49	10	1		83
Johnston	3		12		18	1	27	3	138	32	7		241
Kay	5	1	24	19	20	65	93	86	306	644	22	52	1337
Kingfisher	6		12	1	43	5	42	27	190	183	17	10	536
Kiowa			13		19		21	7	157	19	4	4	244
Latimer	3		7		20	2	12	15	151	54	5	1	270
LeFlore	11	7	31	7	69	21	54	46	415	278	20	24	983
Lincoln	8	3	36	2	117	7	85	13	514	76	35	5	901
Logan	7		11	4	64	11	94	45	570	304	53	31	1194
Love	5		13		37	1	45	4	394	34	14	4	551
McClain	15	1	21	9	56	39	106	125	569	487	46	27	1501

**Persons in 2016 Statewide Crashes
County & Driver Injury Severity**

County	Person Injury Severity												Total Persons
	Fatal		Incapacitating		Non-incapacitating		Possible		None		Unknown		
	OHP	Police	OHP	Police	OHP	Police	OHP	Police	OHP	Police	OHP	Police	
McCurtain	13	1	44	8	58	36	121	70	363	500	38	27	1279
McIntosh	7		23	2	27	4	49	8	327	149	24	9	629
Major	5		10		23		17		79		3		137
Marshall	4		11	1	32	7	35	13	165	100	14	15	397
Mayes	18	3	25	16	126	20	78	74	455	370	19	12	1216
Murray	4		25		48	6	29	23	293	173	10	7	618
Muskogee	3	2	23	34	104	133	39	295	290	1393	13	116	2445
Noble	3	1	10	1	30	8	42	6	263	48	10	6	428
Nowata	1		8	1	15		15	1	110	31	4	2	188
Okfuskee	4		7		21	2	61	5	149	36	12	10	307
Oklahoma	25	63	81	411	400	1979	1064	5232	9773	28876	643	4482	53029
Okmulgee	12	1	32	5	66	28	75	48	318	361	20	25	991
Osage	8		34	1	44	8	61	34	313	143	27	12	685
Ottawa	5	2	25	6	75	17	72	66	415	351	32	34	1100
Pawnee	6		17	6	30	6	47	9	234	60	16	4	435
Payne	8	2	44	12	73	173	111	339	608	1680	29	73	3152
Pittsburg	6	1	25	16	55	42	81	152	446	690	34	27	1575
Pontotoc	13	1	30	4	35	5	56	35	412	109	13	7	720
Pottawatomie	18	3	43	11	123	70	76	198	556	1028	33	62	2221
Pushmataha	1		4		15	2	29	9	141	58	8	7	274
Roger Mills	3		3		6		8		22	2	1		45
Rogers	13	3	79	30	182	73	313	110	1036	906	57	34	2836
Seminole	9	1	17	8	38	7	108	37	317	184	22	17	765
Sequoyah	1	1	42	5	45	5	64	85	728	429	22	18	1445
Stephens	7	1	13	21	44	60	43	127	235	647	17	49	1264
Texas	3		6	3	14	4	21	22	140	274	12	32	531
Tillman	1		3		12	2	6	5	42	24	1	2	98
Tulsa	22	46	61	377	387	2146	601	3762	2714	22363	181	3025	35685
Wagoner	8	1	20	18	123	68	53	156	504	731	29	49	1760
Washington	5	2	21	10	36	59	31	169	234	1025	5	64	1661
Washita		1	13		21	1	14		120		8		178
Woods	2		3		10	3	13	13	54	82	8	20	208
Woodward	5	2	11	7	24	5	30	25	128	482	5	7	731
	467	220	1402	1386	4044	6626	5476	14939	34342	86562	2135	10363	167962
Total Persons	687		2788		10670		20415		120904		12498		167962

OHP indicates crashes worked by the Oklahoma Highway Patrol. These crashes are generally on rural roads and highways. Police indicates crashes worked by agencies (police, sheriff, campus police, etc.) other than the Oklahoma Highway Patrol. These crashes are generally worked within municipalities.

**Persons in 2016 Statewide Crashes
Age, Person Type, & Sex**

Person Age	Person Type												Total Persons
	Bicycle			Driver			Pedestrian			Passenger			
	Unkn	Female	Male	Unkn	Female	Male	Unkn	Female	Male	Unkn	Female	Male	
Unknown	36		3	5858	486	976	62	3	1	384	473	470	8752
1				2				1	4	57	751	746	1561
2								1		29	386	356	772
3									1	26	374	374	775
4			1					1	4	23	368	342	739
5								3	4	18	316	330	671
6		2	7		1			6	5	31	360	386	798
7		2	5					3	6	22	395	363	796
8		1	4					3	3	16	362	337	726
9		2	9		1	1		5	3	26	394	366	807
10		1	2			1		3	4	21	345	327	704
11		1	2		3	3		1	7	28	345	340	730
12		2	6		1	4		2	8	20	363	329	735
13			12		6	12		8	3	14	395	344	794
14		3	3		20	26		6	9	24	438	354	883
15		2	9	1	91	115		5	10	28	481	427	1169
16		3	9	1	1285	1212		3	11	30	518	459	3531
17		2	7		1728	1712		6	10	34	528	496	4523
18		2	4	1	1932	2128		5	14	22	552	575	5235
19			3	1	1851	2059		6	11	23	477	440	4871
20		1	6	1	1703	1873		4	11	14	420	353	4386
21 - 25		6	16	1	7986	8977		25	43	72	1468	1499	20093
26 - 30		8	17	1	6597	7632		27	55	60	1067	1040	16504
31 - 35		8	28	1	5824	7109		23	27	51	879	778	14728
36 - 40		8	14	1	4951	5972		23	37	33	750	608	12397
41 - 45		4	15	2	4079	5303		15	31	24	652	480	10605
46 - 50			19		3624	4808		23	36	26	620	457	9613
51 - 55		1	27	3	3826	5060	1	26	29	25	613	368	9979
56 - 60		2	19	2	3441	4596		18	31	17	584	303	9013
61 - 65			15	1	2630	3791		10	23	14	479	230	7193
66 - 70			5	1	2050	2619		3	12	6	427	170	5293
71 - 75			3	1	1455	1711		1	7	6	340	109	3633
76 - 80					939	1182		6	4	11	253	103	2498
81 - 85				1	560	702			2	5	153	53	1476
86 - 90					275	372			2	2	75	27	753
91 - 95					64	90				1	26	10	191
96+					9	15					8	3	35
Total Persons	36	61	270	5880	57418	70061	63	275	468	1243	17435	14752	167962
	367			133359			806			33430			167962

Persons in 2016 Statewide Crashes Person Injury Severity & Safety Equipment						
Person Injury Severity	Safety Equipment Use	Passenger Vehicle/Pickup Truck			Safety Equipment Not Applicable	Total Persons
		Driver	Passenger	Total		
Fatal	Unknown	30	12	42		42
	Not In Use	164	60	224		224
	In Use	160	38	198		198
	Child Restraint		8	8		8
	Not Applicable				215	215
	Total		354	118	472	215
Incapacitating	Unknown	89	39	128		128
	Not In Use	333	206	539		539
	In Use	1092	367	1459		1459
	Child Restraint		25	25		25
	Not Applicable				637	637
	Total		1514	637	2151	637
Non-Incapacitating	Unknown	193	81	274		274
	Not In Use	605	429	1034		1034
	In Use	6047	1956	8003		8003
	Child Restraint		166	166		166
	Not Applicable				1193	1193
	Total		6845	2632	9477	1193
Possible	Unknown	408	178	586		586
	Not In Use	497	420	917		917
	In Use	12530	4752	17282		17282
	Child Restraint		587	587		587
	Not Applicable				1043	1043
	Total		13435	5937	19372	1043
None	Unknown	3219	416	3635		3635
	Not In Use	1222	512	1734		1734
	In Use	87363	16286	103649		103649
	Child Restraint		3544	3544		3544
	Not Applicable				8342	8342
	Total		91804	20758	112562	8342
Unknown	Unknown	6013	458	6471		6471
	Not In Use	63	7	70		70
	In Use	2710	208	2918		2918
	Child Restraint		65	65		65
	Not Applicable				2974	2974
	Total		8786	738	9524	2974
Total Persons		122739	30820	153559	14403	167962

Statewide Statistics 1997 – 2016						
Year	Persons Killed	Persons Injured			Total Injured	Total Killed & Injured
		Incapacitating	Non-Incapacitating	Possible		
2016	687	2,788	10,670	20,415	33,873	34,560
2015	645	2,826	11,440	20,211	34,477	35,122
2014	669	3,042	11,690	18,673	33,405	34,074
2013	678	3,072	11,662	18,987	33,721	34,399
2012	708	3,502	12,666	20,287	36,455	37,163
2011	696	3,598	12,592	20,104	36,294	36,990
2010	668	3,679	12,878	19,992	36,549	37,217
2009	737	3,720	12,357	20,273	36,350	37,087
2008	751	3,657	12,741	20,610	37,008	37,759
2007	770	3,975	13,688	20,881	38,544	39,314
2006	765	3,462	14,026	23,472	40,960	41,725
2005	800	3,402	14,103	23,348	40,853	41,653
2004	777	3,553	14,806	24,052	42,411	43,188
2003	671	3,657	15,028	23,993	42,678	43,349
2002	739	3,978	15,599	25,809	45,386	46,125
2001	682	3,757	15,290	26,228	45,275	45,957
2000	662	3,924	16,194	26,997	47,115	47,777
1999	747	4,399	16,686	27,393	48,478	49,225
1998	769	4,465	16,907	28,877	50,249	51,018
1997	846	4,918	17,602	29,563	52,083	52,929

**Persons in 2016 Alcohol-Related Crashes
County & Driver Injury Severity**

County	Person Injury Severity												Total Persons
	Fatal		Incapacitating		Non- incapacitating		Possible		None		Unknown		
	OHP	Police	OHP	Police	OHP	Police	OHP	Police	OHP	Police	OHP	Police	
Adair			3		10		3		20		5		41
Alfalfa	1		1		1				2				5
Atoka			1		5	1	1		9	1	1		19
Beaver			3						4				7
Beckham	1		1		3		2	1	6	7			21
Blaine					5		1		5				11
Bryan	3	2	6	4	12	5	6	4	20	48		3	113
Caddo	2		5		6	1	4		20	2	2		42
Canadian	2	1	1		4	10	6	20	21	47	3	1	116
Carter	2		1		2	10	1	5	16	32			69
Cherokee	2		5	2	13		6	2	44	14	4		92
Choctaw	1		3		1	3	2		12	2			24
Cimarron					1				2				3
Cleveland		8		9	6	33	7	47	53	203	2	10	378
Coal					2		2		1		1		6
Comanche		4	4	7	13	11	1	34	33	90		4	201
Cotton	1		2		3				3				9
Craig					2		2	1	16	3			24
Creek	5	3	1		2	4	15	1	34	18		1	84
Custer	1				5	1	3		12	5			27
Delaware	2		7	2	6	2	7	1	38	10			75
Dewey	1		1		1		2		2				7
Ellis	1						2		1				4
Garfield	1	2	6	4	4	15	6	11	12	61		7	129
Garvin	1		1		4	1	2		14	8			31
Grady	3		3		16	1	1	6	19	21		1	71
Grant	2		2		3				5				12
Greer	1	2			1			2					6
Harmon													0
Harper	1		3		1		1		2				8
Haskell					2		3		16				21
Hughes	1		1		3		1		8				14
Jackson	1					1	2		6	4			14
Jefferson			1		2		1		3				7
Johnston			1		5		1		12				19
Kay	2		1	2	1	8	7	4	40	11	1	1	78
Kingfisher			3		3				9	2	1		18
Kiowa					6		1	1	8				16
Latimer	1		2		3		1	1	14	5			27
LeFlore	5	1	4		7	1	4	1	41	7		2	73
Lincoln	5		7		16		5		7	2	1		43
Logan	1		2	1	6		10	3	17	9	1	3	53
Love	1		1		4		2		27				35
McCain	3	1	2		9	4	5	2	13	4		1	44

**Persons in 2016 Alcohol-Related Crashes
County & Driver Injury Severity**

County	Person Injury Severity												Total Persons
	Fatal		Incapacitating		Non- incapacitating		Possible		None		Unknown		
	OHP	Police	OHP	Police	OHP	Police	OHP	Police	OHP	Police	OHP	Police	
McCurtain	6		8		7	4	9	1	37	14			86
McIntosh	4		2		5		4		16	3	4	3	41
Major			1		3		1		2				7
Marshall	1				8	1	1	1	17	3	3		35
Mayes	3		4		17	1	4	2	47	13		1	92
Murray	3		8		9		1			4			25
Muskogee			4	1	13	6	1	15	22	31	2	2	97
Noble			5		3		6		19	4			37
Nowata	1							1	4	1			7
Okfuskee	3		2		3		9		8		1		26
Oklahoma	7	12	13	34	41	111	46	240	281	857	12	95	1749
Okmulgee	2	1	2		7		4		21	7	3		47
Osage	4		7		5	1	3		42	4	1		67
Ottawa	3	1			14	3	5	1	28	7	2		64
Pawnee	2			3	6	2	5		19	2			39
Payne	3	1	13	4	12	6	12	15	51	54	1	4	176
Pittsburg	2	1	2		8	3	8	4	21	10	1		60
Pontotoc	4		5		9		3	1	21	1	1		45
Pottawatomie	2	1	6		9	4	1	9	26	33	2	1	94
Pushmataha					3				10				13
Roger Mills	1		1		1		1		3				7
Rogers	2	1	13		13	2	15	3	54	25	3		131
Seminole	2		2		3		8	1	24	2	2		44
Sequoyah			6	1	2	1	3	5	34	19	2		73
Stephens			3	2	5	1	1	5	18	13		1	49
Texas	1		1	1			1	3	7	16			30
Tillman					1		3		1	1			6
Tulsa	9	18	22	21	29	105	44	138	135	596	1	60	1178
Wagoner	3		3	4	6	3	4	3	40	26	2	1	95
Washington	1		5	2	10	2	6	1	18	24		1	70
Washita		1	3		1	1	4		6		2		18
Woods	1				3		3	1	1	2	2		13
Woodward	3	1		3	6		1	1	15	8			38
	127	62	226	107	461	369	343	598	1695	2396	69	203	6656
Total Persons	189		333		830		941		4091		272		6656

OHP indicates crashes worked by the Oklahoma Highway Patrol. These crashes are generally on rural roads and highways. Police indicates crashes worked by agencies (police, sheriff, campus police, etc.) other than the Oklahoma Highway Patrol. These crashes are generally worked within municipalities.

Persons in 2016 Alcohol-Related Crashes													
Age, Person Type, & Sex													
Person Age	Person Type												Total Persons
	Bicycle			Driver			Pedestrian			Passenger			
	Unkn	Female	Male	Unkn	Female	Male	Unkn	Female	Male	Unkn	Female	Male	
Unknown				48		9				23	10	20	110
1								1		2	12	22	37
2											10	11	21
3										1	12	5	18
4											11	15	26
5										1	8	7	16
6										3	13	8	24
7								1			14	13	28
8											5	13	18
9			1							1	9	7	18
10										3	14	9	26
11											9	11	20
12										1	11	10	22
13											11	5	16
14											13	15	28
15					2	3		1			13	16	35
16					18	17					14	11	60
17					31	44				2	16	13	106
18					47	68					25	28	168
19			1		35	67			1		25	29	158
20					39	94			1		18	16	168
21 - 25					296	578			2	2	109	103	1090
26 - 30					258	536		3	1	4	64	85	951
31 - 35			2		220	450		2	1	2	67	44	788
36 - 40					173	361		1	2	1	33	43	614
41 - 45					103	291		1	2	1	33	33	464
46 - 50					132	250			1		27	17	427
51 - 55					116	265		1	1		29	20	432
56 - 60					85	225		2	2		15	11	340
61 - 65					47	142					12	7	208
66 - 70					24	65					9	4	102
71 - 75					18	37					3	3	61
76 - 80					9	15					1	2	27
81 - 85					6	9				1	2	3	21
86 - 90					2	3					1		6
91 - 95						1				1			2
96+													
Total Persons			4	48	1661	3530		13	14	49	678	659	6656
	4			5239			27			1386			6656

Persons in 2016 Alcohol-Related Crashes Person Injury Severity & Safety Equipment						
Person Injury Severity	Safety Equipment Use	Passenger Vehicle/Pickup Truck			Safety Equipment Not Applicable	Total Persons
		Driver	Passenger	Total		
Fatal	Unknown	11	3	14		14
	Not In Use	81	19	100		100
	In Use	26	6	32		32
	Child Restraint					0
	Not Applicable				43	43
	Total	118	28	146	43	189
Incapacitating	Unknown	16	12	28		28
	Not In Use	92	37	129		129
	In Use	86	32	118		118
	Child Restraint		2	2		2
	Not Applicable				56	56
	Total	194	83	277	56	333
Non-Incapacitating	Unknown	55	15	70		70
	Not In Use	141	67	208		208
	In Use	372	112	484		484
	Child Restraint		2	2		2
	Not Applicable				66	66
	Total	568	196	764	66	830
Possible	Unknown	74	11	85		85
	Not In Use	82	39	121		121
	In Use	487	196	683		683
	Child Restraint		15	15		15
	Not Applicable				37	37
	Total	643	261	904	37	941
None	Unknown	472	35	507		507
	Not In Use	206	50	256		256
	In Use	2536	543	3079		3079
	Child Restraint		95	95		95
	Not Applicable				154	154
	Total	3214	723	3937	154	4091
Unknown	Unknown	121	27	148		148
	Not In Use	7	4	11		11
	In Use	76	4	80		80
	Child Restraint		2	2		2
	Not Applicable				31	31
	Total	204	37	241	31	272
Total Persons		4941	1328	6269	387	6656

Persons in Alcohol-Related Crashes 1997 – 2016						
Year	Persons Killed	Persons Injured			Total Injured	Total Killed & Injured
		Incapacitating	Non-Incapacitating	Possible		
2016	189	333	830	941	2,104	2,293
2015	188	334	925	970	2,229	2,417
2014	172	399	938	996	2,333	2,505
2013	189	464	1,054	989	2,507	2,696
2012	261	547	1,171	1,174	2,892	3,153
2011	248	583	1,466	1,406	3,455	3,703
2010	245	633	1,384	1,231	3,248	3,493
2009	209	677	1,417	1,358	3,452	3,661
2008	266	710	1,520	1,382	3,612	3,878
2007	229	659	1,497	1,286	3,442	3,671
2006	157	622	1,827	1,774	4,223	4,380
2005	166	651	1,778	1,637	4,066	4,232
2004	187	641	1,752	1,704	4,097	4,284
2003	169	674	1,800	1,676	4,150	4,319
2002	165	787	1,791	1,833	4,411	4,576
2001	179	698	1,752	1,752	4,202	4,381
2000	150	692	1,922	1,694	4,308	4,458
1999	145	669	1,775	1,713	4,157	4,302
1998	172	848	2,068	1,856	4,772	4,944
1997	200	846	2,002	1,806	4,654	4,854

Data prior to 2007 also includes drug-related fatalities and injuries. Beginning with 2007 crash data, additional data relating to alcohol has been added to the crash data. The additional data accounts for improved reporting of alcohol-related fatalities and injuries. The additional information is from Officer's Affidavits, Medical Examiner Reports on fatalities and Board of Tests.

**Persons in 2016 Drug-Related Crashes
County & Driver Injury Severity**

County	Person Injury Severity												Total Persons
	Fatal		Incapacitating		Non- incapacitating		Possible		None		Unknown		
	OHP	Police	OHP	Police	OHP	Police	OHP	Police	OHP	Police	OHP	Police	
Adair					4		3		5	2	1		15
Alfalfa	1		1		1								3
Atoka		2		1		1		3	1	4			12
Beaver	1				1								2
Beckham	2		3				1	1	9	3			19
Blaine													0
Bryan	2	1			5	5	2	4	3	10			32
Caddo	2		3		3				3				11
Canadian	1	2	1	3	1	6	4	7	5	22	1	2	55
Carter		1			1	5	2	1	4	9			23
Cherokee			2		3		5		13	14		1	38
Choctaw	4				1		1		2				8
Cimarron													0
Cleveland		7		3		11	2	17	3	77		2	122
Coal							1			2			3
Comanche	1	3	4	2	4	7	2	14	5	29		3	74
Cotton									3				3
Craig	1		1		1		1		4				8
Creek		3	1			2	11	1	3	6			27
Custer					2		1		2	6		1	12
Delaware		2	2		2		1	1	3	4			15
Dewey					2								2
Ellis	1												1
Garfield	2			1	3	4	1	2	2	5			20
Garvin	4		2		3			1	5	1	1		17
Grady	3	1	2		4		1	3	5	9	2	1	31
Grant	1		1						1				3
Greer	2								2		2		6
Harmon													0
Harper													0
Haskell	1		2				2						5
Hughes					1		1		1				3
Jackson								2		1			3
Jefferson					1								1
Johnston							2		9	2			13
Kay	2	1	2		2	1			5	3			16
Kingfisher	1						1		6	2			10
Kiowa					1		2		6		1		10
Latimer	2				2		1		8				13
LeFlore	2	1	2		2		3	4	21				35
Lincoln							1		5				6
Logan	1						4	1	3	3			12
Love							1		3				4
McClain	4		4		3		1		7				19

**Persons in 2016 Drug-Related Crashes
County & Driver Injury Severity**

County	Person Injury Severity												Total Persons
	Fatal		Incapacitating		Non- incapacitating		Possible		None		Unknown		
	OHP	Police	OHP	Police	OHP	Police	OHP	Police	OHP	Police	OHP	Police	
McCurtain	3	1	5		1	1		3	15	2	2		33
McIntosh	2				1		1		4				8
Major	4		2		5		2		5				18
Marshall			2		7		2		10				21
Mayes	1	1	4		5		3		10	3			27
Murray			1		2		2	2	3	3			13
Muskogee	1		3	2	4	2	2	7	11	14			46
Noble	1	1			1		1		2	1			7
Nowata			1		1				5				7
Okfuskee									1				1
Oklahoma	3	8	2	17	8	31	8	80	50	192	1	12	412
Okmulgee			1		2	1	2		12	3			21
Osage	1		1		4		2		6	7			21
Ottawa		1	3	1	1	2		5	3	7		1	24
Pawnee	2		4		1				5		2		14
Payne	2		5		3	1		4	9	14			38
Pittsburg	1		3		4		1	1	12	4	1		27
Pontotoc	1		4			1	1	1	9	1			18
Pottawatomie	4		2		4				12	9			31
Pushmataha					1				1	2			4
Roger Mills										2			2
Rogers	5		3	2	4	1	7	1	33	17	1	1	75
Seminole	2		2		3		4		3	2			16
Sequoyah			1		6		4	4	12	7		2	36
Stephens	1	1	1	2	2	5		1	3	3	1		20
Texas			1						6		1		8
Tillman													0
Tulsa	6	11	9	14	18	36	19	47	59	150		19	388
Wagoner	2		4	1	2	2	3	5	17	17			53
Washington	1	1			1	2	2		7	16		1	31
Washita									2				2
Woods	1								2	4			7
Woodward							1		4	4			9
	85	49	97	49	144	127	122	226	490	698	17	46	2150
Total Persons	134		146		271		348		1188		63		2150

OHP indicates crashes worked by the Oklahoma Highway Patrol. These crashes are generally on rural roads and highways. Police indicates crashes worked by agencies (police, sheriff, campus police, etc.) other than the Oklahoma Highway Patrol. These crashes are generally worked within municipalities.

Persons in 2016 Drug-Related Crashes													
Age, Person Type, & Sex													
Person Age	Person Type												Total Persons
	Bicycle			Driver			Pedestrian			Passenger			
	Unkn	Female	Male	Unkn	Female	Male	Unkn	Female	Male	Unkn	Female	Male	
Unknown				10		4				3		2	19
1										1	7	9	17
2										1	4	3	8
3										2	7	6	15
4											5	5	10
5									1		5	7	13
6										1	4	4	9
7											5	10	15
8											3	2	5
9										1	6	6	13
10											2	4	6
11									1		3	7	11
12											5	5	10
13						1					5	4	10
14					1						8	4	13
15				1	1	1				1	4	7	15
16					4	12					1	6	23
17					8	13					3	6	30
18					12	33					8	7	60
19					11	28					12	5	56
20					16	21					4	4	45
21 - 25			1		84	114				1	24	16	240
26 - 30					73	134			2	1	17	18	245
31 - 35					86	109					16	22	233
36 - 40					79	116			1		20	6	222
41 - 45					60	84					14	11	169
46 - 50			1		59	77			2		7	8	154
51 - 55				1	68	71			2		8	10	160
56 - 60					44	86					7	4	141
61 - 65			1		20	41			1		7		70
66 - 70					22	17					5		44
71 - 75					11	22					5		38
76 - 80					6	7					4	4	21
81 - 85						3					2		5
86 - 90					1	3							4
91 - 95													0
96+											1		1
Total Persons			3	12	666	997		1	9	12	238	212	2150
	3			1675			10			462			2150

Persons in 2016 Drug-Related Crashes Person Injury Severity & Safety Equipment						
Person Injury Severity	Safety Equipment Use	Passenger Vehicle/Pickup Truck			Safety Equipment Not Applicable	Total Persons
		Driver	Passenger	Total		
Fatal	Unknown	10		10		10
	Not In Use	30	20	50		50
	In Use	42	6	48		48
	Child Restraint		1	1		1
	Not Applicable				25	25
	Total	82	27	109	25	134
Incapacitating	Unknown	6	3	9		9
	Not In Use	26	21	47		47
	In Use	50	26	76		76
	Child Restraint		4	4		4
	Not Applicable				10	10
	Total	82	54	136	10	146
Non-Incapacitating	Unknown	14	5	19		19
	Not In Use	31	21	52		52
	In Use	141	41	182		182
	Child Restraint		6	6		6
	Not Applicable				12	12
	Total	186	73	259	12	271
Possible	Unknown	16	8	24		24
	Not In Use	18	12	30		30
	In Use	191	69	260		260
	Child Restraint		17	17		17
	Not Applicable				17	17
	Total	225	106	331	17	348
None	Unknown	108	7	115		115
	Not In Use	61	9	70		70
	In Use	777	135	912		912
	Child Restraint		26	26		26
	Not Applicable				65	65
	Total	946	177	1123	65	1188
Unknown	Unknown	25	7	32		32
	Not In Use	3		3		3
	In Use	21		21		21
	Child Restraint					0
	Not Applicable				7	7
	Total	49	7	56	7	63
Total Persons		1570	444	2014	136	2150

Drug-Related Statistics 2014 – 2016						
Year	Persons Killed	Persons Injured			Total Injured	Total Killed & Injured
		Incapacitating	Non-Incapacitating	Possible		
2016	134	146	271	348	765	899
2015	85	91	252	324	667	752
2014	63	89	322	347	758	821

**Traffic Fatalities in Oklahoma
by County (2005 – 2016)**

County	2005	2006	2007	2008	2009	2010	2011	2012	2013	2014	2015	2016	Total
Adair	6	5	2	10	7	3	5	4	4	3	3	2	54
Alfalfa	1		3	1	2	2	2	2	1	1	3	2	20
Atoka	6	5	3	8	10	4	6	2	8	9	3	5	69
Beaver	7	2	1	3	1	3	3	9	2	5	5	2	43
Beckham	15	12	14	16	10	6	6	9	4	6	9	8	115
Blaine		5	5	10	5	3	3	8	4	7	1	2	53
Bryan	10	6	17	9	7	11	6	10	10	17	11	20	134
Caddo	5	14	21	17	9	10	15	9	13	14	7	7	141
Canadian	25	15	16	15	21	16	20	17	12	15	12	17	201
Carter	21	20	9	19	9	10	12	15	14	16	11	10	166
Cherokee	13	12	13	16	9	8	8	7	6	9	7	10	118
Choctaw	4	5	4	4	4	6	5	5	1	5	5	8	56
Cimarron	6	2	1	1	1	6		1		1	2	1	22
Cleveland	13	23	18	24	22	12	14	17	21	16	28	14	222
Coal	5		2	3	4	2	1	2	2	1		1	23
Comanche	7	14	24	15	15	12	14	14	15	15	12	15	172
Cotton		2	3	2	2	1		1	5	2	4	3	25
Craig	8	3	6	5	3		5	9	8	7		6	60
Creek	19	20	20	11	20	8	12	25	23	12	14	14	198
Custer	5	17	8	9	6	7	13	9	6	5	6	5	96
Delaware	13	11	5	8	14	15	11	12	15	11	7	10	132
Dewey	4	1		1	5	1	3	3	3	6	3	5	35
Ellis	1	2	1	4		4	2	1	5	4	1	1	26
Garfield	12	10	4	11	7	9	4	11	10	7	4	10	99
Garvin	7	15	8	7	6	5	13	11	8	15	5	13	113
Grady	8	10	10	10	11	13	13	21	19	17	17	16	165
Grant	3	3	2	5	1	2	6	5	3	2	3	5	40
Greer	1	2	2	2	5	3	1	1	3	2	1	5	28
Harmon	5	1	1			3	2				1		13
Harper	4	2		2	4	1		4		1	3	6	27
Haskell	6	8	4	12	3	3	5	3	2	5	2	2	55
Hughes	6	7		3	7	4	3	6	2	2	2	2	44
Jackson	8	4	8	1	6	2	3	2	2	3	3	4	46
Jefferson	2	1	2	4	2	3	2	3	2	1	1		23
Johnston	4	2	9	4	4	1	2		6	3	2	3	40
Kay	18	8	15	15	19	9	9	8	12	2	15	6	136
Kingfisher	7	4	2	3		4	10	4	3	5	6	6	54
Kiowa	2	3	2	1	1	5	3	5	5	3	5		35
Latimer	10	3	6	2	5	3	2	2	3	1	4	3	44
LeFlore	14	20	14	17	19	9	9	8	7	10	14	18	159
Lincoln	12	7	10	15	11	14	9	10	14	11	9	11	133
Logan	12	11	11	7	9	8	8	14	5	10	7	7	109
Love	5	4	9	3	3	4	4	5	4	6	3	5	55
McClain	13	13	20	10	2	18	12	8	9	7	7	16	135
McCurtain	19	14	12	8	15	13	11	10	16	9	8	14	149
McIntosh	8	12	8	9	9	5	16	5	6	3	5	7	93

Traffic Fatalities in Oklahoma by County (2005 – 2016)													
County	2005	2006	2007	2008	2009	2010	2011	2012	2013	2014	2015	2016	Total
Major	6	5	2	3	4	2	3	5	7	2	7	5	51
Marshall	8	10	6	9	5	6	7	8	2	4	4	4	73
Mayer	15	11	15	14	7	18	9	12	12	15	7	21	156
Murray	2	7	4	4	3	2	8	5	4	9	4	4	56
Muskogee	12	11	12	9	11	10	15	10	20	11	13	5	139
Noble	5	18	4	5	7	8	7	3	8	3	2	4	74
Nowata	3	2	2		5	1	6	3	4	10	6	1	43
Okfuskee	6	4	11	2	6	2	4	3	4	4	1	4	51
Oklahoma	70	57	82	73	72	80	72	87	75	72	85	88	913
Okmulgee	19	8	9	10	17	17	13	9	10	12	7	13	144
Osage	11	14	8	13	18	16	11	6	6	5	8	8	124
Ottawa	22	9	8	7	18	11	8	13	8	4	11	7	126
Pawnee	5	2	4	8	5	5	5	7	5	2	3	6	57
Payne	16	11	10	12	13	11	19	18	22	20	15	10	177
Pittsburg	13	21	20	15	12	6	14	7	10	7	13	7	145
Pontotoc	11	6	9	9	11	10	7	4	7	9	8	14	105
Pottawatomie	24	17	12	23	15	23	18	20	6	9	20	21	208
Pushmataha	3	10	5	5	6	11	7	3	3	5	5	1	64
Roger Mills	2	7	2	2		4	4	6	2	3		3	35
Rogers	21	33	25	19	15	16	18	12	14	13	22	16	224
Seminole	5	12	11	12	18	5	6	5	6	13	5	10	108
Sequoyah	14	16	9	14	4	13	6	8	6	10	8	2	110
Stephens	12	10	10	5	12	11	7	9	5	11	6	8	106
Texas	10	6	4	4	9	10	3	4		3	8	3	64
Tillman			1	3	2	2	1					1	10
Tulsa	66	63	76	73	75	57	69	72	70	61	72	68	822
Wagoner	10	14	8	12	13	9	13	13	17	15	7	9	140
Washington	13	5	14	11	6	4	11	6	1	6	6	7	90
Washita	6	7	25	7	4	1	5	4	8	8	5	1	81
Woods	3	4	1	2	3	3	2	3	7	1	2	2	33
Woodward	7	5	6	4	6	3	5	6	6	10	4	7	69
Total	800	765	770	751	737	668	696	708	678	669	645	687	8574

Fatality Comparison 2015 – 2016							
County	2015	2016	% +/-	County	2015	2016	% +/-
Adair	3	2	-33.33%	LeFlore	14	18	28.57%
Alfalfa	3	2	-33.33%	Lincoln	9	11	22.22%
Atoka	3	5	66.67%	Logan	7	7	0.00%
Beaver	5	2	-60.00%	Love	3	5	66.67%
Beckham	9	8	-11.11%	McClain	7	16	128.57%
Blaine	1	2	100.00%	McCurtain	8	14	75.00%
Bryan	11	20	81.82%	McIntosh	5	7	40.00%
Caddo	7	7	0.00%	Major	7	5	-28.57%
Canadian	12	17	41.67%	Marshall	4	4	0.00%
Carter	11	10	-9.09%	Mayes	7	21	200.00%
Cherokee	7	10	42.86%	Murray	4	4	0.00%
Choctaw	5	8	60.00%	Muskogee	13	5	-61.54%
Cimarron	2	1	-50.00%	Noble	2	4	100.00%
Cleveland	28	14	-50.00%	Nowata	6	1	-83.33%
Coal		1	---	Okfuskee	1	4	300.00%
Comanche	12	15	25.00%	Oklahoma	85	88	3.53%
Cotton	4	3	-25.00%	Okmulgee	7	13	85.71%
Craig		6	---	Osage	8	8	0.00%
Creek	14	14	0.00%	Ottawa	11	7	-36.36%
Custer	6	5	-16.67%	Pawnee	3	6	100.00%
Delaware	7	10	42.86%	Payne	15	10	-33.33%
Dewey	3	5	66.67%	Pittsburg	13	7	-46.15%
Ellis	1	1	0.00%	Pontotoc	8	14	75.00%
Garfield	4	10	150.00%	Pottawatomie	20	21	5.00%
Garvin	5	13	160.00%	Pushmataha	5	1	-80.00%
Grady	17	16	-5.88%	Roger Mills		3	---
Grant	3	5	66.67%	Rogers	22	16	-27.27%
Greer	1	5	400.00%	Seminole	5	10	100.00%
Harmon	1		-100.00%	Sequoyah	8	2	-75.00%
Harper	3	6	100.00%	Stephens	6	8	33.33%
Haskell	2	2	0.00%	Texas	8	3	-62.50%
Hughes	2	2	0.00%	Tillman		1	---
Jackson	3	4	33.33%	Tulsa	72	68	-5.56%
Jefferson	1		-100.00%	Wagoner	7	9	28.57%
Johnston	2	3	50.00%	Washington	6	7	16.67%
Kay	15	6	-60.00%	Washita	5	1	-80.00%
Kingfisher	6	6	0.00%	Woods	2	2	0.00%
Kiowa	5		-100.00%	Woodward	4	7	75.00%
Latimer	4	3	-25.00%	Total	645	687	6.51%

2016 Fatalities by Date

Date	Crashes
1-Jan-16	2
2-Jan-16	1
3-Jan-16	5
4-Jan-16	4
5-Jan-16	1
6-Jan-16	2
8-Jan-16	10
10-Jan-16	2
12-Jan-16	2
15-Jan-16	3
16-Jan-16	2
17-Jan-16	2
19-Jan-16	1
20-Jan-16	2
21-Jan-16	3
23-Jan-16	2
24-Jan-16	3
25-Jan-16	1
26-Jan-16	1
27-Jan-16	1
28-Jan-16	1
29-Jan-16	6
30-Jan-16	2
1-Feb-16	1
2-Feb-16	1
3-Feb-16	3
4-Feb-16	1
7-Feb-16	1
8-Feb-16	1
9-Feb-16	2
11-Feb-16	1
12-Feb-16	3
14-Feb-16	4
15-Feb-16	1
16-Feb-16	1
17-Feb-16	1
22-Feb-16	3
23-Feb-16	3
24-Feb-16	1
26-Feb-16	2
27-Feb-16	2
28-Feb-16	1
1-Mar-16	1
2-Mar-16	3
3-Mar-16	1
4-Mar-16	3
5-Mar-16	2
6-Mar-16	5
7-Mar-16	1
8-Mar-16	1
9-Mar-16	2
10-Mar-16	4
11-Mar-16	5
12-Mar-16	1
13-Mar-16	2
14-Mar-16	5
15-Mar-16	2
16-Mar-16	1
21-Mar-16	6
23-Mar-16	3
24-Mar-16	4
25-Mar-16	3
26-Mar-16	1
28-Mar-16	2
29-Mar-16	1
30-Mar-16	3
31-Mar-16	1
1-Apr-16	1
2-Apr-16	1

Date	Crashes
3-Apr-16	3
4-Apr-16	2
7-Apr-16	1
8-Apr-16	2
9-Apr-16	2
10-Apr-16	1
11-Apr-16	1
14-Apr-16	1
15-Apr-16	3
16-Apr-16	3
17-Apr-16	3
18-Apr-16	6
19-Apr-16	2
20-Apr-16	2
21-Apr-16	4
22-Apr-16	1
23-Apr-16	4
24-Apr-16	5
25-Apr-16	1
27-Apr-16	3
30-Apr-16	3
1-May-16	1
3-May-16	3
4-May-16	3
5-May-16	3
6-May-16	3
7-May-16	3
8-May-16	5
9-May-16	2
10-May-16	3
11-May-16	1
12-May-16	2
13-May-16	1
15-May-16	4
16-May-16	2
17-May-16	3
18-May-16	2
19-May-16	5
21-May-16	1
22-May-16	2
23-May-16	3
25-May-16	2
27-May-16	5
28-May-16	4
30-May-16	3
1-Jun-16	5
2-Jun-16	3
3-Jun-16	3
4-Jun-16	3
5-Jun-16	2
6-Jun-16	3
8-Jun-16	2
10-Jun-16	3
11-Jun-16	2
12-Jun-16	1
13-Jun-16	2
14-Jun-16	1
15-Jun-16	1
16-Jun-16	2
17-Jun-16	1
20-Jun-16	1
21-Jun-16	4
22-Jun-16	3
23-Jun-16	2
24-Jun-16	2
25-Jun-16	2
26-Jun-16	2
27-Jun-16	2
28-Jun-16	3

Date	Crashes
29-Jun-16	1
30-Jun-16	1
1-Jul-16	3
2-Jul-16	1
3-Jul-16	2
5-Jul-16	2
6-Jul-16	1
7-Jul-16	6
9-Jul-16	4
10-Jul-16	3
11-Jul-16	1
12-Jul-16	2
14-Jul-16	1
16-Jul-16	2
17-Jul-16	5
21-Jul-16	3
23-Jul-16	3
24-Jul-16	3
25-Jul-16	2
28-Jul-16	2
30-Jul-16	1
31-Jul-16	1
1-Aug-16	1
2-Aug-16	3
3-Aug-16	1
4-Aug-16	2
6-Aug-16	4
7-Aug-16	5
9-Aug-16	4
10-Aug-16	3
11-Aug-16	2
12-Aug-16	3
13-Aug-16	8
14-Aug-16	4
15-Aug-16	1
17-Aug-16	1
18-Aug-16	1
19-Aug-16	1
20-Aug-16	4
21-Aug-16	6
22-Aug-16	1
23-Aug-16	1
24-Aug-16	4
25-Aug-16	1
26-Aug-16	4
27-Aug-16	2
28-Aug-16	2
29-Aug-16	1
30-Aug-16	2
31-Aug-16	1
1-Sep-16	2
2-Sep-16	1
3-Sep-16	2
4-Sep-16	3
5-Sep-16	4
6-Sep-16	3
7-Sep-16	1
8-Sep-16	1
9-Sep-16	3
10-Sep-16	2
11-Sep-16	2
12-Sep-16	1
14-Sep-16	1
15-Sep-16	2
16-Sep-16	2
17-Sep-16	1
18-Sep-16	1
19-Sep-16	2
22-Sep-16	1

Date	Crashes
23-Sep-16	2
24-Sep-16	2
25-Sep-16	4
26-Sep-16	1
27-Sep-16	1
28-Sep-16	3
29-Sep-16	1
30-Sep-16	4
1-Oct-16	2
4-Oct-16	2
5-Oct-16	1
6-Oct-16	2
7-Oct-16	1
8-Oct-16	3
9-Oct-16	1
10-Oct-16	1
11-Oct-16	1
12-Oct-16	1
13-Oct-16	2
14-Oct-16	5
15-Oct-16	4
16-Oct-16	2
17-Oct-16	2
18-Oct-16	3
19-Oct-16	2
20-Oct-16	1
21-Oct-16	3
23-Oct-16	4
24-Oct-16	2
25-Oct-16	3
28-Oct-16	1
29-Oct-16	4
30-Oct-16	1
2-Nov-16	3
3-Nov-16	5
4-Nov-16	3
5-Nov-16	2
6-Nov-16	3
7-Nov-16	2
8-Nov-16	1
9-Nov-16	1
11-Nov-16	1
12-Nov-16	2
13-Nov-16	1
14-Nov-16	4
15-Nov-16	1
16-Nov-16	3
17-Nov-16	3
19-Nov-16	2
20-Nov-16	2
21-Nov-16	4
22-Nov-16	4
23-Nov-16	1
25-Nov-16	3
26-Nov-16	2
28-Nov-16	2
29-Nov-16	2
1-Dec-16	1
2-Dec-16	5
3-Dec-16	2
6-Dec-16	1
7-Dec-16	3
8-Dec-16	2
9-Dec-16	3
10-Dec-16	3
11-Dec-16	1
12-Dec-16	2
13-Dec-16	2
14-Dec-16	4

Date	Crashes
15-Dec-16	4
16-Dec-16	2
17-Dec-16	4
18-Dec-16	1
20-Dec-16	3
21-Dec-16	3
22-Dec-16	1
23-Dec-16	2
24-Dec-16	1
26-Dec-16	1
27-Dec-16	1
28-Dec-16	1
29-Dec-16	1
30-Dec-16	4
31-Dec-16	3
Total	687

**2016 Fatalities
Age, Person Type, & Sex**

Person Age	Person Type												Total Persons
	Bicycle			Driver			Pedestrian			Passenger			
	Unkn	Female	Male	Unkn	Female	Male	Unkn	Female	Male	Unkn	Female	Male	
Unknown													0
1								1			1	3	5
2											1		1
3											2	2	4
4											1		1
5									1		2		3
6												1	1
7												3	3
8								1					1
9												1	1
10												1	1
11									2		1		3
12											1	2	3
13													0
14						1			1				2
15					1	2		2				3	8
16					1	7					2	4	14
17						4					2	2	8
18					3	3					2		8
19					3	2		1			1	1	8
20					3	7			1		2		13
21 - 25			1		19	36		2	4		4	16	82
26 - 30					11	27		4	10	1	6	4	63
31 - 35					12	31		3	7		6	7	66
36 - 40					9	27		2	6		6	4	54
41 - 45			1		11	28		2	6		3	1	52
46 - 50			1		7	26		3	4		2	1	44
51 - 55			1		11	24		2	8		1	1	48
56 - 60			1		6	32		3	4			1	47
61 - 65					10	30			6			1	47
66 - 70					5	17			1		3	1	27
71 - 75				1	7	16			2		2	1	29
76 - 80					6	6			1		4	3	20
81 - 85					3	3			1		2	3	12
86 - 90					1	2					1	1	5
91 - 95						3							3
96+													0
Total Persons			5	1	129	334		26	65	1	58	68	687
	5			464			91			127			687

2016 Fatalities Vehicle Type & Person Type					
Type of Vehicle	Person Type				Total Fatalities
	Bicycle	Driver	Pedestrian	Passenger	
Not Applicable	5		91		96
Passenger Vehicle-2 Door		20		11	31
Passenger Vehicle-4 Door		129		34	163
Passenger Vehicle-Convertible		3		1	4
Pickup Truck		122		30	152
Single Unit Truck-2 Axles		2			2
Single Unit Truck-3 or more Axles		1			1
School Bus					
Truck/Trailer		2			2
Truck-Tractor		1			1
Truck-Tractor/Semi-Trailer		15		1	16
Truck-Tractor/Double		1			1
Truck-Tractor/Triple					
Bus/Large Van (Seats for 9-15 occupants, including driver)					
Bus (Seats for 16 or more occupants, including driver)					
Motorcycle		81		7	88
MotorScooter/Moped					
Motor Home					
Farm Machinery		1			1
ATV		3		1	4
Sport Utility Vehicle (SUV)		66		26	92
Passenger Van		9		15	24
Truck more than 10,000 lbs.-Cannot Classify					
Van-10,000 lbs. or less		5		1	6
Other		1			1
Unknown		2			2
Total	5	464	91	127	687

2016 Fatalities Person Condition & Person Type					
Person Condition	Person Type				Total Fatalities
	Bicycle	Driver	Pedestrian	Passenger	
Not Applicable	0	0	6	0	6
Apparently Normal	2	127	20	0	149
Alcohol	0	73	13	0	86
Illegal Drugs	0	7	6	0	13
Under the Influence of Medication	0	2	0	0	2
Sleepy	0	2	0	0	2
Ill (Sick)	0	2	1	0	3
Dizzy/Faint	0	1	0	0	1
Emotional (Depressed, Angry, Disturbed, etc.)	0	2	0	0	2
Other	0	5	2	0	7
Unknown	3	243	43	127	416
Total	5	464	91	127	687

2016 Fatalities													
Person Age & Month of Crash													
Person Age	Month of Crash												Total Fatalities
	JAN	FEB	MAR	APR	MAY	JUN	JUL	AUG	SEP	OCT	NOV	DEC	
Unknown													0
1	1				3	1							5
2				1									1
3	2				1							1	4
4			1										1
5			1		1			1					3
6							1						1
7						1		1	1				3
8											1		1
9						1							1
10			1										1
11					1	1						1	3
12	1		1					1					3
14				1							1		2
15		1			1	1		1			4		8
16	1		1	2		1	3		1	3	1	1	14
17		1	1					2		3	1		8
18	1	1			1				2		1	2	8
19			2					3		2	1		8
20	1	1	1	3	2		1	1	1		1	1	13
21 - 25	5	8	12	4	7	5	6	9	8	7	4	7	82
26 - 30	6	3	6	8	6	6	2	6	7	5	3	5	63
31 - 35	11	6	6	8	5	5	4	8	5	5	3		66
36 - 40	4	2	5	1	2	8	5	5	2	5	5	10	54
41 - 45	11	1	5	5	5	3	3	6	5	2	4	2	52
46 - 50	3	3	3	4	7	2	5	5		4	4	4	44
51 - 55	3	4	3	2	3	5	3	10	2	1	5	7	48
56 - 60	1	1	7	4	7	6	2	4	4	3	2	6	47
61 - 65	3	2	2	3	6	3	1	3	5	5	6	8	47
66 - 70	4	1	1	2	3	4	2	1	3	1	3	2	27
71 - 75	1	1	2	3	3	2	4	2	6	4		1	29
76 - 80		3		2	2	1	1	1	1		6	3	20
81 - 85		1	2	1		1	3	2		1	1		12
86 - 90				1			2	1			1		5
91 - 95		1								2			3
96+													0
Total	59	41	63	55	66	57	48	73	53	54	57	61	687

**2016 Fatalities
in Passenger Vehicles & Pickup Trucks
Person Age, Person Type, & Restraint Use**

Person Age	Driver				Passenger					Total Persons
	Restraint				Restraint					
	Unknown	Not in Use	In Use	Total	Unknown	Not in Use	In Use	Child Restraint	Total	
Unknown										0
1								4	4	4
2								1	1	1
3					2			2	4	4
4						1			1	1
5						1	1		2	2
6					1				1	1
7					2			1	3	3
9					1				1	1
10							1		1	1
11						1			1	1
12					2		1		3	3
15		1	2	3		1	1		2	5
16	1	3	3	7		4	2		6	13
17		2	1	3		1	3		4	7
18		3	2	5		2			2	7
19		2	2	4		2			2	6
20	1	4		5			2		2	7
21 - 25	5	18	20	43	1	17	2		20	63
26 - 30	5	16	9	30	1	7	3		11	41
31 - 35	4	20	9	33	2	7	3		12	45
36 - 40	2	9	14	25		6	2		8	33
41 - 45	1	13	15	29		2	1		3	32
46 - 50		16	8	24		2			2	26
51 - 55	1	7	15	23			1		1	24
56 - 60	3	14	12	29						29
61 - 65	2	14	11	27			1		1	28
66 - 70		8	9	17		2	1		3	20
71 - 75	2	10	12	24		1	2		3	27
76 - 80	2	2	7	11		2	5		7	18
81 - 85	1	1	4	6		1	4		5	11
86 - 90			3	3			2		2	5
91 - 95		1	2	3						3
96+										0
Total	30	164	160	354	12	60	38	8	118	472

Fatalities 1998 – 2016						
Year	Bicyclists	Drivers	Pedestrians	Passengers	Other	Total
2016	5	464	88	127	3	687
2015	6	439	68	132		645
2014	4	466	52	147		669
2013	13	451	61	153		678
2012	5	495	67	140	1	708
2011	1	479	47	168	1	696
2010	8	451	68	139	2	668
2009	11	520	32	174		737
2008	4	517	49	177	2	749
2007	3	501	67	199		770
2006	5	524	46	190		765
2005	7	545	51	197		800
2004	6	489	50	232		777
2003	3	442	39	187		671
2002	6	478	53	202		739
2001	2	436	49	195		682
2000	5	431	44	182		662
1999	9	453	62	223		747
1998	4	490	49	226		769

Table includes motorcycle operators and motorcycle passengers.
Other - 2008 Two occupants in parked vehicles.
2010 Two occupants in parked vehicles.
2011 One occupant in a parked vehicle.
2012 One occupant in a parked vehicle.
2016 Three persons on pedestrian conveyance (counted as pedestrians in tables above).

2015 – 2016 Holiday Traffic Fatalities										
2016 Holiday	Date Observed	Beginning 6:00 p.m.	Ending Midnight	Total Hours		Fatalities		Fatality Rate per Hour		Change
				2015	2016	2015	2016	2015	2016	
New Year's	Friday 1/1/16	Thursday 12/31/15	Sunday 1/3/16	30	102	6	10	0.20	0.10	-0.30
Memorial Day	Monday 5/30/16	Friday 5/27/16	Monday 5/30/16	78	78	8	9	0.10	0.12	-0.22
Independence Day	Monday 7/4/16	Friday 7/1/16	Monday 7/4/16	78	78	12	4	0.15	0.05	-0.21
Labor Day	Monday 9/5/16	Friday 9/2/16	Monday 9/5/16	78	78	9	10	0.12	0.13	-0.24
Thanksgiving	Thursday 11/24/16	Wednesday 11/23/16	Sunday 11/27/16	102	102	10	5	0.10	0.05	-0.15
Christmas	Sunday 12/25/16	Friday 12/23/16	Monday 12/26/17	102	78	6	4	0.06	0.05	-0.11

2004 – 2016 Holiday Traffic Fatalities														
Holiday	2004	2005	2006	2007	2008	2009	2010	2011	2012	2013	2014	2015	2016	Total
New Year's	4	1	9	0	1	5	8	6	7	2	2	6	10	61
Memorial Day	18	18	11	3	5	11	9	7	11	7	11	8	9	128
Independence Day	6	3	0	2	7	5	10	5	4	2	11	12	4	71
Labor Day	9	9	10	4	9	9	10	6	4	12	8	9	10	109
Thanksgiving	10	13	11	12	15	7	6	6	12	10	8	10	5	125
Christmas	2	8	9	2	2	9	6	4	9	2	3	6	4	66
Totals	49	52	50	23	39	46	49	34	47	35	43	51	42	560

New Year Holiday 2016									
Thursday, December 31, 2015 (6 p.m.) through Sunday, January 3, 2016									
102 Hours									
	All Crashes		Alcohol/Drug-Related		Restraint Use Among Fatality Victims				
	Crashes	Persons	Crashes	Persons	Person Type	Unknown	In Use	Not In Use	Total
Fatal	9	10	4	5	Driver	2	1	1	4
Injury	142	219	26	44	Passenger			2	2
Total	414	884	59	106	Total	2	1	3	6
Injury includes incapacitating, non-incapacitating, and possible. Total includes all crashes (fatal, injury, & property damage only crashes).					Excludes one pedestrian fatality, one bicyclist, one driver of a large truck (semi) who was restrained, and one motorcyclist who was not wearing a helmet.				

Memorial Day Holiday 2016									
Friday, May 27, 2016 (6 p.m.) through Monday, May 30, 2016 (midnight)									
78 Hours									
	All Crashes		Alcohol/Drug-Related		Restraint Use Among Fatality Victims				
	Crashes	Persons	Crashes	Persons	Person Type	Unknown	In Use	Not In Use	Total
Fatal	6	9	2	2	Driver		2	1	3
Injury	147	234	25	35	Passenger		2	1	3
Total	459	1095	66	118	Total		4	2	6
Injury includes incapacitating, non-incapacitating, and possible. Total includes all crashes (fatal, injury, & property damage only crashes).					One pedestrian on a skateboard not included above. Two motorcyclists not included above; both were not wearing helmets.				

Independence Day Holiday 2016									
Friday, July 1, 2016 (6 p.m.) through Monday, July 4, 2016 (midnight)									
78 Hours									
	All Crashes		Alcohol/Drug-Related		Restraint Use Among Fatality Victims				
	Crashes	Persons	Crashes	Persons	Person Type	Unknown	In Use	Not In Use	Total
Fatal	3	4	3	4	Driver	1		1	2
Injury	181	273	15	24	Passenger	1			1
Total	497	1206	45	84	Total	2		1	3
Injury includes incapacitating, non-incapacitating, and possible. Total includes all crashes (fatal, injury, & property damage only crashes).					Does not include one motorcyclist, helmet use unknown.				

Labor Day Holiday 2016									
Friday, September 2, 2016 (6 p.m.) through Monday, September 5, 2016 (midnight)									
78 Hours									
	All Crashes		Alcohol/Drug-Related		Restraint Use Among Fatality Victims				
	Crashes	Persons	Crashes	Persons	Person Type	Unknown	In Use	Not In Use	Total
Fatal	9	10	1	1	Driver		2	3	5
Injury	147	226	26	40	Passenger		1	1	2
Total	461	1086	53	106	Total		3	4	7
Injury includes incapacitating, non-incapacitating, and possible. Total includes all crashes (fatal, injury, & property damage only crashes).					Excludes one pedestrian fatality, and one unhelmeted motorcycle operator fatality.				

Thanksgiving Holiday 2016									
Wednesday, November 23, 2016 (6 p.m.) through Sunday, November 27, 2016 (midnight)									
102 Hours									
	All Crashes		Alcohol/Drug-Related		Restraint Use Among Fatality Victims				
	Crashes	Persons	Crashes	Persons	Person Type	Unknown	In Use	Not In Use	Total
Fatal	5	5	1	1	Driver		1		1
Injury	207	324	30	40	Passenger			1	1
Total	624	1559	57	101	Total		1	1	2
Injury includes incapacitating, non-incapacitating, and possible. Total includes all crashes (fatal, injury, & property damage only crashes).					Excludes three pedestrian fatalities.				

Christmas Holiday 2016									
Friday, December 23, 2016 (6 p.m.) through Monday, December 26, 2016 (midnight)									
78 Hours									
	All Crashes		Alcohol/Drug-Related		Restraint Use Among Fatality Victims				
	Crashes	Persons	Crashes	Persons	Person Type	Unknown	In Use	Not In Use	Total
Fatal	4	4	1	1	Driver				
Injury	162	257	21	32	Passenger			1	1
Total	473	1078	37	75	Total			1	1
Injury includes incapacitating, non-incapacitating, and possible. Total includes all crashes (fatal, injury, & property damage only crashes).					Excludes one pedestrian, one motorcycle, and one ATV fatality.				

**All Persons in 2016 Large Truck Crashes
County & Driver Injury Severity**

County	Person Injury Severity												Total Persons
	Fatal		Incapacitating		Non- incapacitating		Possible		None		Unknown		
	OHP	Police	OHP	Police	OHP	Police	OHP	Police	OHP	Police	OHP	Police	
Adair	1				4	1		4	6	4			20
Alfalfa			2		1		2		14		1		20
Atoka		1	1	2	4	2	1	4	43	74	1	7	140
Beaver	1				2		2		23		3		31
Beckham			3		5	1	16		63	14	5	1	108
Blaine			1		8		10		48		3	2	72
Bryan	3	3	1	2	5	7	4	8	54	118	2	8	215
Caddo	1				9		3		38	3	6		60
Canadian	3	2	1	4	8	6	19	17	163	125	19	28	395
Carter	1		3	4	7	1	4	4	60	66	6	1	157
Cherokee			3	1	7		2		29	12		1	55
Choctaw			2				7	1	10	12	1		33
Cimarron					6		2		22		1		31
Cleveland			1	1	6	12	16	25	164	241	12	28	506
Coal					5				9				14
Comanche	1	1			9	1	11	12	46	83	5	8	177
Cotton							1		7				8
Craig	2		1		5		7	4	88	26	4	4	141
Creek	3	1		1	5	1	18	4	132	32	6	4	207
Custer	1		4		9		6		89	10	5	2	126
Delaware	1		2		9	1	6	1	35	27	2	2	86
Dewey	1		1		7				30	1	2		42
Ellis					1		2		8				11
Garfield	3		1	3	1	5	3	7	25	113		6	167
Garvin	1		4	2	5	1	7	1	173	24	6		224
Grady	6	1	6	1	8		8	8	92	57	9	2	198
Grant	1				1		2		23	1	3	3	34
Greer	1						1		11		1		14
Harmon									10				10
Harper					3		4		14		1		22
Haskell					3		1		6		1		11
Hughes	1		1				5		10				17
Jackson				1	1			3	23	11	1	3	43
Jefferson								1	4	1			6
Johnston	1						3	1	10	1			16
Kay			5	3	3	1	9	12	46	45	5	3	132
Kingfisher	3		4		17	1	8	3	71	21	3	1	132
Kiowa			2				2		26		1		31
Latimer							1	1	11	2		1	16
LeFlore	1		2		6	2	7	4	37	23	2	1	85
Lincoln	2		7		14	1	9	1	121	7	10		172
Logan					10	1	12	6	67	20	8	2	126
Love			4		5		1		45		4		59
McCain	4		3		11	1	20	7	83	42	7	2	180

**All Persons in 2016 Large Truck Crashes
County & Driver Injury Severity**

County	Person Injury Severity												Total Persons
	Fatal		Incapacitating		Non-incapacitating		Possible		None		Unknown		
	OHP	Police	OHP	Police	OHP	Police	OHP	Police	OHP	Police	OHP	Police	
McCurtain	6	1	5	2	9	4	13	5	60	34	19	4	162
McIntosh			3		3		4	3	91	10	3		117
Major	1		4		3		2		17		1		28
Marshall					2		3		11	9	1	1	27
Mayes	8		3	1	12		11	6	57	51	3	3	155
Murray			2		5		4	3	31	17			62
Muskogee	1	1	3	1	12	7	6	10	31	85		2	159
Noble	1	1			2	1	5		34	4	3		51
Nowata					2		1		17	6	1		27
Okfuskee	2				1		9		23	2	2		39
Oklahoma	8	4	9	6	45	56	101	93	1174	1098	107	152	2853
Okmulgee	5		5	2	3	3	14	7	57	37	3	2	138
Osage	1				1		8		20		4	2	36
Ottawa	2		4		15		22	4	102	8	7		164
Pawnee	1		3	1	2	1	1		20		2		31
Payne			1		4	3	6	5	82	56	6	1	164
Pittsburg	1		2	3	6	1	12	10	73	55	6	8	177
Pontotoc	2		2		2		4		37	2			49
Pottawatomie	3		2		9	4	3	6	68	34	5	2	136
Pushmataha					3		3	2	27	5	3	1	44
Roger Mills	1		2		2		2		5				12
Rogers	2		7	4	12	2	36	1	195	40	7	1	307
Seminole	2		3		2		3		28	12	2		52
Sequoyah			1	1	4		5	1	50	23	3		88
Stephens				1	4	3		3	20	25		2	58
Texas	1			1	1		3	3	29	21	3	1	63
Tillman	1				4				10				15
Tulsa	1	6	1	16	33	78	32	105	317	953	14	85	1641
Wagoner			2		13	3	5	6	79	40	2	2	152
Washington	2			2		2	2	4	14	36	1	2	65
Washita			2		4		1		28		1		36
Woods					1		2		10	2		1	16
Woodward		1	1	2	7		5	1	20	33			70
	95	23	132	68	438	214	570	417	4926	3914	355	392	11544
Total Persons	118		200		652		987		8840		747		11544

OHP indicates crashes worked by the Oklahoma Highway Patrol. These crashes are generally on rural roads and highways. Police indicates crashes worked by agencies (police, sheriff, campus police, etc.) other than the Oklahoma Highway Patrol. These crashes are generally worked within municipalities.

**All Persons in 2016 Large Truck Crashes
Age, Person Type, & Sex**

Person Age	Person Type												Total Persons
	Bicycle			Driver			Pedestrian			Passenger			
	Unkn	Female	Male	Unkn	Female	Male	Unkn	Female	Male	Unkn	Female	Male	
Unknown				336	7	30				11	13	16	413
1				1						4	40	26	71
2										2	24	17	43
3											25	19	44
4										3	25	14	42
5										1	18	19	38
6											14	15	29
7										1	16	13	30
8											12	9	21
9										1	10	16	27
10										1	17	17	35
11											23	10	33
12										1	12	12	25
13									1		16	10	27
14						1			1	1	13	9	25
15					2	9				2	14	15	42
16					28	25			1	2	21	19	96
17					42	34				2	11	21	110
18					47	56					21	24	148
19					43	78		1		1	15	22	160
20					43	67			1		19	20	150
21 - 25					249	603			3	8	75	154	1092
26 - 30					211	756			3	6	56	116	1148
31 - 35					217	745			1	5	48	82	1098
36 - 40			1		174	773		1	1	3	51	76	1080
41 - 45		1			163	728			2	6	45	70	1015
46 - 50			3		155	763		2	2	2	42	70	1039
51 - 55			3		134	859		2	1	2	38	55	1094
56 - 60			1		148	706			2	2	36	45	940
61 - 65			2		88	480					21	28	619
66 - 70					61	244			1	1	27	11	345
71 - 75					56	134					17	9	216
76 - 80					29	86					14	6	135
81 - 85					22	27			1	1	15	2	68
86 - 90					7	18					6	1	32
91 - 95					4	5					2	1	12
96+						1					1		2
Total Persons		1	10	337	1930	7228		6	21	69	873	1069	11544
	11			9495			27			2011			11544

All Persons in 2016 Large Truck Crashes Person Injury Severity & Safety Equipment						
Person Injury Severity	Safety Equipment Use	Passenger Vehicle/Pickup Truck			Safety Equipment Not Applicable	Total Persons
		Driver	Passenger	Total		
Fatal	Unknown	6	3	9		9
	Not In Use	16	8	24		24
	In Use	36	7	43		43
	Child Restraint		2	2		2
	Not Applicable				40	40
	Total		58	20	78	40
Incapacitating	Unknown	7	4	11		11
	Not In Use	19	8	27		27
	In Use	84	19	103		103
	Child Restraint					0
	Not Applicable				59	59
	Total		110	31	141	59
Non-Incapacitating	Unknown	8	3	11		11
	Not In Use	21	21	42		42
	In Use	271	96	367		367
	Child Restraint		9	9		9
	Not Applicable				223	223
	Total		300	129	429	223
Possible	Unknown	15	13	28		28
	Not In Use	20	24	44		44
	In Use	462	149	611		611
	Child Restraint		24	24		24
	Not Applicable				280	280
	Total		497	210	707	280
None	Unknown	97	12	109		109
	Not In Use	27	21	48		48
	In Use	2707	760	3467		3467
	Child Restraint		172	172		172
	Not Applicable				5044	5044
	Total		2831	965	3796	5044
Unknown	Unknown	134	5	139		139
	Not In Use	2	1	3		3
	In Use	78	4	82		82
	Child Restraint		2	2		2
	Not Applicable				521	521
	Total		214	12	226	521
Total Persons		4011	1367	5378	6166	11544

**Occupants of Large Trucks in 2016 Large Truck Crashes
County & Driver Injury Severity**

County	Person Injury Severity												Total Persons
	Fatal		Incapacitating		Non- incapacitating		Possible		None		Unknown		
	OHP	Police	OHP	Police	OHP	Police	OHP	Police	OHP	Police	OHP	Police	
Adair	1				3			2	4	3			13
Alfalfa					1		1		6		1		9
Atoka					4				29	43		3	79
Beaver	1				1		1		11		2		16
Beckham					3		7		38	8	5	1	62
Blaine					6		7		32		2	1	48
Bryan	1		1		2	2		2	30	61	1	5	105
Caddo					4		1		28	2	4		39
Canadian	1			1	2	2	10	2	100	81	14	23	236
Carter	1			1	3		1	1	42	44	3	1	97
Cherokee					3				14	8		1	26
Choctaw							1		9	7	1		18
Cimarron					6		2		21				29
Cleveland						3	1	2	74	129	7	18	234
Coal					1				5				6
Comanche					6		2	3	25	53	3	1	93
Cotton									6				6
Craig					3		2	1	44	18	2	3	73
Creek	2				1	1	4	2	78	20	3	2	113
Custer	1		1		2		4		52	6	3	2	71
Delaware					4		1		25	16		1	47
Dewey	1		1		4				20	1	1		28
Ellis							1		5				6
Garfield	2		1				3	1	17	71		3	98
Garvin	1		1			1	1		91	15	1		111
Grady			1		4		1	1	53	33	6	2	101
Grant					1		2		17	1	2	2	25
Greer							1		4		1		6
Harmon									8				8
Harper					1		1		10		1		13
Haskell							1		4		1		6
Hughes	1		1				2		7				11
Jackson									15	8		1	24
Jefferson									4	1			5
Johnston	1							1	6	1			9
Kay			2	1	1		2	3	22	28	4	2	65
Kingfisher			1		8		1		40	13	3		66
Kiowa							2		18		1		21
Latimer							1		5	1		1	8
LeFlore			2		1		6		26	16			51
Lincoln					3	1	5		65	5	6		85
Logan					5		3	1	37	10	7	2	65
Love					2				28		3		33
McClain	3		2		5		8	1	47	23	5	2	96

**Occupants of Large Trucks in 2016 Large Truck Crashes
County & Driver Injury Severity**

County	Person Injury Severity												Total Persons
	Fatal		Incapacitating		Non- incapacitating		Possible		None		Unknown		
	OHP	Police	OHP	Police	OHP	Police	OHP	Police	OHP	Police	OHP	Police	
McCurtain	1		4		4		7		40	22		3	81
McIntosh			2		1		2	1	63	7	3		79
Major			2		2		2		8		1		15
Marshall							1		6	6		1	14
Mayes	1				6		4	2	30	28	3	2	76
Murray							2	1	16	9			28
Muskogee					6	1	3	1	20	49		2	82
Noble					1		2		21	3			27
Nowata					1				8	3	1		13
Okfuskee					1		5		13	1	2		22
Oklahoma	2		4	1	7	11	12	18	569	591	69	87	1371
Okmulgee							2	1	38	21	2	2	66
Osage							2		13		4	1	20
Ottawa			1		4		6	2	55	5	4		77
Pawnee			1			1			13		2		17
Payne					1		4	2	37	34	4	1	83
Pittsburg			1		4		4	3	43	34	4	6	99
Pontotoc					1		1		25	1			28
Pottawatomie	1		1		5	1	1	1	31	18	3	1	63
Pushmataha					1		2	1	19	3			26
Roger Mills			1		2				5				8
Rogers			3		3	1	12		94	22	3	1	139
Seminole			2				3		19	7	1		32
Sequoyah							3		32	14	2		51
Stephens					4	1			10	16		2	33
Texas					1		1		20	13	3		38
Tillman					1				8				9
Tulsa					6	16	6	17	156	520	9	49	779
Wagoner					5	1	3	1	44	23	1	1	79
Washington	1					1	1	1	11	19	1	2	37
Washita			1		3				19		1		24
Woods							2		8	2		1	13
Woodward					4		1		12	13			30
	23		37	4	164	44	180	75	2728	2210	216	239	5920
Total Persons	23		41		208		255		4938		455		5920

OHP indicates crashes worked by the Oklahoma Highway Patrol. These crashes are generally on rural roads and highways. Police indicates crashes worked by agencies (police, sheriff, campus police, etc.) other than the Oklahoma Highway Patrol. These crashes are generally worked within municipalities.

Occupants of Large Trucks in 2016 Large Truck Crashes Age, Person Type, & Sex							
Person Age	Person Type						Total Persons
	Driver			Passenger			
	Unkn	Female	Male	Unkn	Female	Male	
Unknown	214		19	7	4	7	251
1					1	1	2
2					1		1
3							0
4					2	1	3
5					1	1	2
6						1	1
7					1	1	2
8							0
9						1	1
10					2	1	3
11					1		1
12				1	1	1	3
13					2	1	3
14					1	2	3
15			1		1	1	3
16		1	1		1	1	4
17			6			4	10
18			9			11	20
19		2	15		3	7	27
20		4	21		2	8	35
21 - 25		22	332	1	10	71	436
26 - 30		17	492	2	8	60	579
31 - 35		18	504	3	13	42	580
36 - 40		25	562	1	10	43	641
41 - 45		25	556	3	11	48	643
46 - 50		26	597	2	8	46	679
51 - 55		30	674	1	12	34	751
56 - 60		28	568		10	24	630
61 - 65		7	348		6	17	378
66 - 70		3	129				132
71 - 75		1	56		1	4	62
76 - 80		1	22			1	24
81 - 85			6				6
86 - 90		1	2				3
91 - 95		1					1
96+							0
Total Persons	214	212	4920	21	113	440	5920
	5346			574			5920

**Occupants of Other Vehicles and Non-Occupants in 2016 Large Truck Crashes
County & Driver Injury Severity**

County	Person Injury Severity												Total Persons
	Fatal		Incapacitating		Non- incapacitating		Possible		None		Unknown		
	OHP	Police	OHP	Police	OHP	Police	OHP	Police	OHP	Police	OHP	Police	
Adair					1	1		2	2	1			7
Alfalfa			2				1		8				11
Atoka		1	1	2		2	1	4	14	31	1	4	61
Beaver					1		1		12		1		15
Beckham			3		2	1	9		25	6			46
Blaine			1		2		3		16		1	1	24
Bryan	2	3		2	3	5	4	6	24	57	1	3	110
Caddo	1				5		2		10	1	2		21
Canadian	2	2	1	3	6	4	9	15	63	44	5	5	159
Carter			3	3	4	1	3	3	18	22	3		60
Cherokee			3	1	4		2		15	4			29
Choctaw			2				6	1	1	5			15
Cimarron									1		1		2
Cleveland			1	1	6	9	15	23	90	112	5	10	272
Coal					4				4				8
Comanche	1	1			3	1	9	9	21	30	2	7	84
Cotton							1		1				2
Craig	2		1		2		5	3	44	8	2	1	68
Creek	1	1		1	4		14	2	54	12	3	2	94
Custer			3		7		2		37	4	2		55
Delaware	1		2		5	1	5	1	10	11	2	1	39
Dewey					3				10		1		14
Ellis					1		1		3				5
Garfield	1			3	1	5		6	8	42		3	69
Garvin			3	2	5		6	1	82	9	5		113
Grady	6	1	5	1	4		7	7	39	24	3		97
Grant	1								6		1	1	9
Greer	1								7				8
Harmon									2				2
Harper					2		3		4				9
Haskell					3				2				5
Hughes							3		3				6
Jackson				1	1			3	8	3	1	2	19
Jefferson								1					1
Johnston							3		4				7
Kay			3	2	2	1	7	9	24	17	1	1	67
Kingfisher	3		3		9	1	7	3	31	8		1	66
Kiowa			2						8				10
Latimer								1	6	1			8
LeFlore	1				5	2	1	4	11	7	2	1	34
Lincoln	2		7		11		4	1	56	2	4		87
Logan					5	1	9	5	30	10	1		61
Love			4		3		1		17		1		26
McClain	1		1		6	1	12	6	36	19	2		84

**Occupants of Other Vehicles and Non-Occupants in 2016 Large Truck Crashes
County & Driver Injury Severity**

County	Person Injury Severity												Total Persons
	Fatal		Incapacitating		Non-incapacitating		Possible		None		Unknown		
	OHP	Police	OHP	Police	OHP	Police	OHP	Police	OHP	Police	OHP	Police	
McCurtain	5	1	1	2	5	4	6	5	20	12	19	1	81
McIntosh			1		2		2	2	28	3			38
Major	1		2		1				9				13
Marshall					2		2		5	3	1		13
Mayes	7		3	1	6		7	4	27	23		1	79
Murray			2		5		2	2	15	8			34
Muskogee	1	1	3	1	6	6	3	9	11	36			77
Noble	1	1			1	1	3		13	1	3		24
Nowata					1		1		9	3			14
Okfuskee	2						4		10	1			17
Oklahoma	6	4	5	5	38	45	89	75	605	507	38	65	1482
Okmulgee	5		5	2	3	3	12	6	19	16	1		72
Osage	1				1		6		7			1	16
Ottawa	2		3		11		16	2	47	3	3		87
Pawnee	1		2	1	2		1		7				14
Payne			1		3	3	2	3	45	22	2		81
Pittsburg	1		1	3	2	1	8	7	30	21	2	2	78
Pontotoc	2		2		1		3		12	1			21
Pottawatomie	2		1		4	3	2	5	37	16	2	1	73
Pushmataha					2		1	1	8	2	3	1	18
Roger Mills	1		1				2						4
Rogers	2		4	4	9	1	24	1	101	18	4		168
Seminole	2		1		2				9	5	1		20
Sequoyah			1	1	4		2	1	18	9	1		37
Stephens				1		2		3	10	9			25
Texas	1			1			2	3	9	8		1	25
Tillman	1				3				2				6
Tulsa	1	6	1	16	27	62	26	88	161	433	5	36	862
Wagoner			2		8	2	2	5	35	17	1	1	73
Washington	1			2		1	1	3	3	17			28
Washita			1		1		1		9				12
Woods					1				2				3
Woodward		1	1	2	3		4	1	8	20			40
	72	23	95	64	274	170	390	342	2198	1704	139	153	5624
Total Persons	95		159		444		732		3902		292		5624

OHP indicates crashes worked by the Oklahoma Highway Patrol. These crashes are generally on rural roads and highways. Police indicates crashes worked by agencies (police, sheriff, campus police, etc.) other than the Oklahoma Highway Patrol. These crashes are generally worked within municipalities.

**Occupants of Other Vehicles and Non-Occupants in 2016 Large Truck Crashes
Age, Person Type, & Sex**

Person Age	Person Type												Total Persons
	Bicycle			Driver			Pedestrian			Passenger			
	Unkn	Female	Male	Unkn	Female	Male	Unkn	Female	Male	Unkn	Female	Male	
Unknown				122	7	11				4	9	9	162
1				1						4	39	25	69
2										2	23	17	42
3											25	19	44
4										3	23	13	39
5										1	17	18	36
6											14	14	28
7										1	15	12	28
8											12	9	21
9										1	10	15	26
10										1	15	16	32
11											22	10	32
12											11	11	22
13									1		14	9	24
14						1			1	1	12	7	22
15					2	8				2	13	14	39
16					27	24			1	2	20	18	92
17					42	28				2	11	17	100
18					47	47					21	13	128
19					41	63		1		1	12	15	133
20					39	46			1		17	12	115
21 - 25					227	271			3	7	65	83	656
26 - 30					194	264			3	4	48	56	569
31 - 35					199	241			1	2	35	40	518
36 - 40			1		149	211		1	1	2	41	33	439
41 - 45		1			138	172			2	3	34	22	372
46 - 50			3		129	166		2	2		34	24	360
51 - 55			3		104	185		2	1	1	26	21	343
56 - 60			1		120	138			2	2	26	21	310
61 - 65			2		81	132					15	11	241
66 - 70					58	115			1	1	27	11	213
71 - 75					55	78					16	5	154
76 - 80					28	64					14	5	111
81 - 85					22	21			1	1	15	2	62
86 - 90					6	16					6	1	29
91 - 95					3	5					2	1	11
96+						1					1		2
Total Persons		1	10	123	1718	2308		6	21	48	760	629	5624
	11			4149			27			1437			5624

Occupants of Large Trucks Statistics 2007 – 2016						
Year	Persons Killed	Persons Injured			Total Injured	Total Killed & Injured
		Incapacitating	Non-Incapacitating	Possible		
2016	23	41	208	255	504	527
2015	16	49	232	283	564	580
2014	34	73	262	305	640	674
2013	25	64	236	280	580	605
2012	25	72	244	273	589	614
2011	20	65	248	253	566	586
2010	17	75	237	217	529	546
2009	27	48	207	236	491	518
2008	27	81	276	277	634	661
2007	23	90	274	305	669	692

Occupants of Other Vehicles and Non-Occupant Statistics 2007 – 2016						
Year	Persons Killed	Persons Injured			Total Injured	Total Killed & Injured
		Incapacitating	Non-Incapacitating	Possible		
2016	95	159	444	732	1,335	1,430
2015	84	173	498	748	1,419	1,503
2014	82	166	526	713	1,405	1,487
2013	73	166	417	683	1,266	1,339
2012	84	194	486	679	1,359	1,443
2011	71	184	489	690	1,363	1,434
2010	67	164	478	618	1,260	1,327
2009	74	156	460	639	1,255	1,329
2008	90	188	471	771	1,430	1,520
2007	86	252	580	850	1,682	1,768

All Occupants and Non-Occupant Statistics 2007 – 2016						
Year	Persons Killed	Persons Injured			Total Injured	Total Killed & Injured
		Incapacitating	Non-Incapacitating	Possible		
2016	118	300	652	987	1,939	2,057
2015	100	222	730	1,031	1,983	2,083
2014	116	239	788	1,018	2,045	2,161
2013	98	230	653	963	1,846	1,944
2012	109	266	730	952	1,948	2,057
2011	91	249	737	943	1,929	2,020
2010	84	239	715	835	1,789	1,873
2009	101	204	667	875	1,746	1,847
2008	117	269	747	1,048	2,064	2,181
2007	109	342	854	1,155	2,351	2,460

**Persons in 2016 Unsafe Speed Crashes
County & Driver Injury Severity**

County	Person Injury Severity												Total Persons
	Fatal		Incapacitating		Non- incapacitating		Possible		None		Unknown		
	OHP	Police	OHP	Police	OHP	Police	OHP	Police	OHP	Police	OHP	Police	
Adair	1		4	1	35		9	2	64	2	6		124
Alfalfa			1		1		2		2				6
Atoka	1		3		5	1	9	3	38	3	2		65
Beaver					4		2		9		1		16
Beckham	2	1	2		2	6	17	2	29	10	2		73
Blaine	2		4		10		5		31		3		55
Bryan	4	3	9	5	19	10	26	14	75	75	6	3	249
Caddo	3		5		11		14		57		12		102
Canadian	3		1	8	14	16	12	30	80	65	6	21	256
Carter	2		5	2	7	6	6	6	38	48	6	2	128
Cherokee	3		9		33		22	2	126	7	4		206
Choctaw	2		5		4		11	2	16	5	3		48
Cimarron		1					1		11				13
Cleveland		2	1	21	9	28	24	85	97	221	5	23	516
Coal	1		1		5		2		5	1		1	16
Comanche	1	1	11	6	15	12	11	18	65	70	5	15	230
Cotton			5		9		5		35	4			58
Craig			1		12		24	2	50	3	1	1	94
Creek	1		2	4	16	2	48	10	137	17	7	4	248
Custer	3		2		12	4	5	1	94	5	3	1	130
Delaware	3		11	1	30	1	30	1	121	9	8		215
Dewey	1		2	1	4			1	10				19
Ellis	1				2		1		5		1		10
Garfield			4	2	11	6	12	3	31	28	2	2	101
Garvin	1		6		20	2	15	3	106	5	2	1	161
Grady	3		10	1	22	4	27	3	95	17	8	4	194
Grant	1				6		2		8				17
Greer	2				1		7		3				13
Harmon			1		1				8				10
Harper	3		1		1				8		1		14
Haskell	1		2				4		15		2		24
Hughes	1		1		3		3		24		2		34
Jackson					8		1	2	14	5	2	1	33
Jefferson			3		2				4				9
Johnston			5		3		5		30	1	3		47
Kay	1		5	3	3	2	23	1	50	16	4	3	111
Kingfisher	2		1		9		4		14	1	6		37
Kiowa			5		4		6		29				44
Latimer	1		3		9		3		23	1	2		42
LeFlore	5		10	3	24	2	12	2	95	3	2		158
Lincoln	1		3		31	2	16		113	4	7		177
Logan	2		3		14	1	15	3	41	6	9	2	96
Love	2		4		11		9		54	1	1		82
McCain	3		7		17	1	22	4	102	22	3		181

**Persons in 2016 Unsafe Speed Crashes
County & Driver Injury Severity**

County	Person Injury Severity												Total Persons
	Fatal		Incapacitating		Non- incapacitating		Possible		None		Unknown		
	OHP	Police	OHP	Police	OHP	Police	OHP	Police	OHP	Police	OHP	Police	
McCurtain	2		14		16	1	34		54	8	3	2	134
McIntosh	3		5		9		14		68	3	6		108
Major			2		2		2		16				22
Marshall	1		3		7		7		16	6	2	1	43
Mayes	5	1	4		21	2	26	2	99	7	2		169
Murray	2		3		6		5		33				49
Muskogee	1		5		26	7	6	9	36	26	3	6	125
Noble	1		1		9		10		46		1		68
Nowata			4		5		5		25				39
Okfuskee	1		3		5		18		30		4		61
Oklahoma	5	22	23	55	79	133	208	232	1102	882	54	195	2990
Okmulgee	3	1	18		16		16	2	51	7	4	2	120
Osage	4		12		19	1	27	3	83	10	9	2	170
Ottawa	1		5	1	25	1	19	4	82	7	11	1	157
Pawnee	1		4		10		8		52		2		77
Payne	2		9	1	12	3	15	4	78	22	6	2	154
Pittsburg	3		4		13		18	6	87	13	5	1	150
Pontotoc	2	1	4		5		10		38		4	1	65
Pottawatomie	3		15	1	31		14	14	100	33	7	7	225
Pushmataha			2		3		4	2	21	1	1		34
Roger Mills					1				4				5
Rogers	4	1	26	4	56	13	99	14	327	52	10	1	607
Seminole	3		4		11		34	2	44	6	4	1	109
Sequoyah	1		14		7		16	2	145	12	5	1	203
Stephens			2	3	12	3	10	2	28	10	6	1	77
Texas	1				2	1	4	2	29	8			47
Tillman					2		1		8				11
Tulsa	5	16	12	60	110	413	145	761	594	4172	39	590	6917
Wagoner	1		9	2	44	5	15	7	133	25	3	1	245
Washington	2	1	9	1	7	6	3	7	48	59	2	3	148
Washita		1	3		5	1	2		17		3		32
Woods			1		3		5		16	6	3	2	36
Woodward	3	1	6	3	5		1		28	8	2		57
	123	53	384	189	1043	696	1273	1275	5600	6038	338	904	17916
Total Persons	176		573		1739		2548		11638		1242		17916

OHP indicates crashes worked by the Oklahoma Highway Patrol. These crashes are generally on rural roads and highways. Police indicates crashes worked by agencies (police, sheriff, campus police, etc.) other than the Oklahoma Highway Patrol. These crashes are generally worked within municipalities.

**Persons in 2016 Unsafe Speed Crashes
Age, Person Type, & Sex**

Person Age	Person Type												Total Persons	
	Bicycle			Driver			Pedestrian			Passenger				
	Unkn	Female	Male	Unkn	Female	Male	Unkn	Female	Male	Unkn	Female	Male		
Unknown	2			539	55	126				30	65	71	888	
1										8	116	116	240	
2										2	53	53	108	
3										1	68	52	121	
4										3	45	55	103	
5								1	1	3	41	43	89	
6		1	2		1					2	54	46	106	
7										2	45	43	90	
8										1	42	44	87	
9					1	1				6	61	46	115	
10										2	27	36	65	
11						2				1	38	39	80	
12						2				2	50	50	104	
13					1	5				1	60	70	137	
14					8	8				2	68	60	146	
15					15	34				4	74	85	212	
16					144	196				7	88	98	533	
17					196	265				13	110	103	687	
18			1	1	213	298			1	4	107	123	748	
19				1	172	275			1	6	62	96	613	
20					175	264				3	68	69	579	
21 - 25					758	1075		1	2	7	237	260	2340	
26 - 30				1	599	840		1	2	3	141	162	1749	
31 - 35			3		496	721		2	1	7	133	131	1494	
36 - 40			1		432	607		3	1	3	98	107	1252	
41 - 45		1			356	524		1	1	3	84	70	1040	
46 - 50					315	463		1	2	3	69	62	915	
51 - 55				1	317	490			1	2	80	45	936	
56 - 60					251	415			1	3	63	36	769	
61 - 65				1	183	292				1	55	28	560	
66 - 70			1		141	226				1	52	23	444	
71 - 75					82	130					40	8	260	
76 - 80					40	78		1			26	13	158	
81 - 85					30	44					13	5	92	
86 - 90					11	18					10	3	42	
91 - 95					3	6						3	12	
96+						1					1		2	
Total Persons	2	2	8	544	4995	7406		11	14	136	2444	2354	17916	
	12			12945				25			4934			17916

Persons in 2016 Unsafe Speed Crashes Person Injury Severity & Safety Equipment						
Person Injury Severity	Safety Equipment Use	Passenger Vehicle/Pickup Truck			Safety Equipment Not Applicable	Total Persons
		Driver	Passenger	Total		
Fatal	Unknown	5	2	7		7
	Not In Use	59	11	70		70
	In Use	34	6	40		40
	Child Restraint		3	3		3
	Not Applicable				56	56
	Total		98	22	120	56
Incapacitating	Unknown	18	13	31		31
	Not In Use	80	65	145		145
	In Use	182	61	243		243
	Child Restraint		5	5		5
	Not Applicable				149	149
	Total		280	144	424	149
Non-Incapacitating	Unknown	26	12	38		38
	Not In Use	134	113	247		247
	In Use	888	338	1226		1226
	Child Restraint		21	21		21
	Not Applicable				207	207
	Total		1048	484	1532	207
Possible	Unknown	45	21	66		66
	Not In Use	101	77	178		178
	In Use	1480	604	2084		2084
	Child Restraint		72	72		72
	Not Applicable				148	148
	Total		1626	774	2400	148
None	Unknown	218	51	269		269
	Not In Use	180	85	265		265
	In Use	7417	2357	9774		9774
	Child Restraint		524	524		524
	Not Applicable				806	806
	Total		7815	3017	10832	806
Unknown	Unknown	659	64	723		723
	Not In Use	13		13		13
	In Use	271	36	307		307
	Child Restraint		9	9		9
	Not Applicable				190	190
	Total		943	109	1052	190
Total Persons		11810	4550	16360	1556	17916

Unsafe Speed Statistics 1999 – 2016						
Year	Persons Killed	Persons Injured			Total Injured	Total Killed & Injured
		Incapacitating	Non-Incapacitating	Possible		
2016	176	573	1,739	2,548	4,860	5,036
2015	159	597	2,251	2,800	5,648	5,807
2014	131	595	2,305	2,675	5,575	5,706
2013	155	644	2,347	2,707	5,698	5,853
2012	192	659	2,473	2,849	5,981	6,173
2011	177	702	2,383	2,845	5,930	6,107
2010	163	768	2,378	3,030	6,176	6,339
2009	213	862	2,672	3,392	6,926	7,139
2008	223	831	2,653	3,495	6,979	7,202
2007	220	965	3,011	4,031	8,007	8,227
2006	203	726	2,480	3,340	6,546	6,749
2005	239	699	2,389	2,939	6,027	6,266
2004	239	687	2,651	3,144	6,482	6,721
2003	177	689	2,780	3,095	6,564	6,741
2002	181	833	2,896	3,313	7,042	7,223
2001	205	772	2,940	3,659	7,371	7,576
2000	186	828	3,057	3,812	7,697	7,883
1999	180	798	2,829	3,399	7,026	7,206

**Persons in 2016 Train Crashes
County & Driver Injury Severity**

County	Person Injury Severity												Total Persons
	Fatal		Incapacitating		Non- incapacitating		Possible		None		Unknown		
	OHP	Police	OHP	Police	OHP	Police	OHP	Police	OHP	Police	OHP	Police	
Adair	1									1			2
Alfalfa	1												1
Atoka													0
Beaver													0
Beckham													0
Blaine													0
Bryan													0
Caddo													0
Canadian													0
Carter													0
Cherokee													0
Choctaw										1			1
Cimarron													0
Cleveland													0
Coal													0
Comanche													0
Cotton													0
Craig													0
Creek													0
Custer													0
Delaware													0
Dewey													0
Ellis													0
Garfield	1									1			2
Garvin													0
Grady			1										1
Grant													0
Greer													0
Harmon													0
Harper													0
Haskell													0
Hughes													0
Jackson										1			1
Jefferson													0
Johnston													0
Kay													0
Kingfisher										1			1
Kiowa													0
Latimer													0
LeFlore		4		1									5
Lincoln													0
Logan													0
Love													0
McClain													0

**Persons in 2016 Train Crashes
County & Driver Injury Severity**

County	Person Injury Severity												Total Persons	
	Fatal		Incapacitating		Non- incapacitating		Possible		None		Unknown			
	OHP	Police	OHP	Police	OHP	Police	OHP	Police	OHP	Police	OHP	Police		
McCurtain														0
McIntosh			2		1									3
Major														0
Marshall														0
Mayes														0
Murray							2			1				3
Muskogee											1			1
Noble														0
Nowata														0
Okfuskee														0
Oklahoma								1			7		2	10
Okmulgee														0
Osage														0
Ottawa														0
Pawnee														0
Payne														0
Pittsburg														0
Pontotoc														0
Pottawatomie														0
Pushmataha														0
Roger Mills														0
Rogers														0
Seminole														0
Sequoyah								1						1
Stephens														0
Texas														0
Tillman														0
Tulsa								1			1			2
Wagoner														0
Washington														0
Washita														0
Woods														0
Woodward														0
	3	4	3	1	1		4	1	2	13		2		34
Total Persons	7		4		1		5		15		2			34

OHP indicates crashes worked by the Oklahoma Highway Patrol. These crashes are generally on rural roads and highways. Police indicates crashes worked by agencies (police, sheriff, campus police, etc.) other than the Oklahoma Highway Patrol. These crashes are generally worked within municipalities.

Persons in 2016 Train Crashes													
Age, Person Type, & Sex													
Person Age	Person Type												Total Persons
	Bicycle			Driver			Pedestrian			Passenger			
	Unkn	Female	Male	Unkn	Female	Male	Unkn	Female	Male	Unkn	Female	Male	
Unknown				1									1
1													0
2													0
3													0
4													0
5													0
6													0
7												1	1
8										1			1
9													0
10													0
11													0
12												1	1
13													0
14													0
15													0
16						1				1			2
17												1	1
18													0
19					1								1
20						1						1	2
21 - 25													0
26 - 30						2							2
31 - 35						3				1			4
36 - 40					2	2							4
41 - 45					1	1							2
46 - 50						1							1
51 - 55						2							2
56 - 60						1							1
61 - 65						1							1
66 - 70						3							3
71 - 75						2							2
76 - 80						1							1
81 - 85						1							1
86 - 90													0
91 - 95													0
96+													0
Total Persons	0	0	0	1	4	22	0	0	0	0	3	4	34
	0			27			0			7			34

Persons in 2016 Train Crashes						
Person Injury Severity & Safety Equipment						
Person Injury Severity	Safety Equipment Use	Passenger Vehicle/Pickup Truck			Safety Equipment Not Applicable	Total Persons
		Driver	Passenger	Total		
Fatal	Unknown	1	2	3		3
	Not In Use					
	In Use		1	1		1
	Child Restraint					
	Not Applicable				3	3
	Total		1	3	4	3
Incapacitating	Unknown					
	Not In Use	1	1	2		2
	In Use	1	1	2		2
	Child Restraint					
	Not Applicable					
	Total		2	2	4	
Non-Incapacitating	Unknown					
	Not In Use		1	1		1
	In Use					
	Child Restraint					
	Not Applicable					
	Total			1	1	
Possible	Unknown	1		1		1
	Not In Use					
	In Use	3	1	4		4
	Child Restraint					
	Not Applicable					
	Total		4	1	5	
None	Unknown	3		3		3
	Not In Use					
	In Use	8		8		8
	Child Restraint					
	Not Applicable				4	4
	Total		11		11	4
Unknown	Unknown	1		1		1
	Not In Use					
	In Use	1		1		1
	Child Restraint					
	Not Applicable					
	Total		2		2	
Total Persons		20	7	27	7	34

Train Involved Statistics 2001 – 2016						
Year	Persons Killed	Persons Injured			Total Injured	Total Killed & Injured
		Incapacitating	Non-Incapacitating	Possible		
2016	7	4	1	5	10	17
2015	2	4	6	1	11	13
2014	9	2	10	7	19	28
2013	7	4	7	4	15	22
2012	1	2	7	1	10	11
2011	3	3	7	11	21	24
2010	4	9	7	6	22	26
2009	4	4	9	8	21	25
2008	8	6	11	7	24	32
2007	7	8	12	9	29	36
2006	15	13	13	5	31	46
2005	3	8	11	17	36	39
2004	8	9	11	8	28	36
2003	9	7	11	16	34	43
2002	17	7	15	10	32	49
2001	6	5	10	6	21	27

**Persons in 2016 Work Zone Crashes
County & Driver Injury Severity**

County	Person Injury Severity												Total Persons
	Fatal		Incapacitating		Non- incapacitating		Possible		None		Unknown		
	OHP	Police	OHP	Police	OHP	Police	OHP	Police	OHP	Police	OHP	Police	
Adair							1		6				7
Alfalfa					2				1				3
Atoka		1		1		1		2	10	6			21
Beaver													0
Beckham					3	4	4		19	13			43
Blaine					1				2				3
Bryan		1				8	3	16	13	73		3	117
Caddo			1						9		1		11
Canadian	1				4	3	9	2	47	13	2	1	82
Carter			1		1		3	1	56	10	1		73
Cherokee					1		3		6	5			15
Choctaw										2			2
Cimarron													0
Cleveland				1	2	5	12	9	151	52	8	8	248
Coal	1						2		2		1		6
Comanche							1		10	25	1	1	38
Cotton													0
Craig							1		2	2			5
Creek			1				5		4	1			11
Custer							4		32				36
Delaware	1										1		2
Dewey									4				4
Ellis													0
Garfield						1							1
Garvin			3		10		13		222	4	4		256
Grady	1		1	1	4	2			25	57			91
Grant													0
Greer													0
Harmon													0
Harper													0
Haskell									2				2
Hughes													0
Jackson									2	2	1		5
Jefferson													0
Johnston							1		5		1		7
Kay									12	2			14
Kingfisher					2						1		3
Kiowa							1		1				2
Latimer									18				18
LeFlore						1			1	1			3
Lincoln			1				2		29				32
Logan					2		2		43		3		50
Love			4		2			1	11	1			19
McClain	1		3			4	10	7	86	14	4	1	130

**Persons in 2016 Work Zone Crashes
County & Driver Injury Severity**

County	Person Injury Severity												Total Persons
	Fatal		Incapacitating		Non-incapacitating		Possible		None		Unknown		
	OHP	Police	OHP	Police	OHP	Police	OHP	Police	OHP	Police	OHP	Police	
McCurtain	2		3		5	1	4	1	15	2			33
McIntosh	1		3		3		5	1	60	2	2	1	78
Major									3				3
Marshall													0
Mayes					1		2	1	14	4			22
Murray					1		1		7				9
Muskogee			3	2	1	2		1	8	14			31
Noble													0
Nowata									5				5
Okfuskee													0
Oklahoma	1	2	3	5	30	18	46	65	461	432	16	47	1126
Okmulgee	3		3		4		16		79	1	2		108
Osage			1				1		1				3
Ottawa									10	2			12
Pawnee	1		2						5		1		9
Payne			1		3	2	1	7	21	22	1	3	61
Pittsburg												2	2
Pontotoc							1		6	2			9
Pottawatomie	1				2		1		13	10	1	1	29
Pushmataha									1				1
Roger Mills													0
Rogers					7		19		107	4	1		138
Seminole													0
Sequoyah			1		2		2		25	3	2		35
Stephens								4		7		1	12
Texas													0
Tillman													0
Tulsa		1	6	7	38	49	50	97	297	553	17	45	1160
Wagoner					7		5		82	8	2		104
Washington						1	1		7	1	1		11
Washita									2				2
Woods					1				1	1			3
Woodward										3			3
	14	5	41	17	139	102	231	216	2061	1354	75	114	4369
Total Persons	19		58		241		447		3415		189		4369

OHP indicates crashes worked by the Oklahoma Highway Patrol. These crashes are generally on rural roads and highways. Police indicates crashes worked by agencies (police, sheriff, campus police, etc.) other than the Oklahoma Highway Patrol. These crashes are generally worked within municipalities.

Persons in 2016 Work Zone Crashes													
Age, Person Type, & Sex													
Person Age	Person Type												Total Persons
	Bicycle			Driver			Pedestrian			Passenger			
	Unkn	Female	Male	Unkn	Female	Male	Unkn	Female	Male	Unkn	Female	Male	
Unknown				110	6	14				8	6	9	153
1										2	28	28	58
2											11	12	23
3											13	18	31
4										1	12	12	25
5											9	11	20
6											12	13	25
7										1	12	16	29
8											11	8	19
9											11	16	27
10											14	10	24
11										1	8	12	21
12											12	12	24
13											6	7	13
14											12	14	26
15						3					16	15	34
16					11	23				1	11	21	67
17					19	14		1			19	11	64
18					39	40			1		20	24	124
19					37	54					16	20	127
20					39	41					16	5	101
21 - 25		1			157	241				5	64	80	548
26 - 30					140	192			4	1	54	45	436
31 - 35			1		127	187			1	1	28	34	379
36 - 40			1		99	184				1	21	21	327
41 - 45					90	143					30	23	286
46 - 50					65	129			1	1	21	22	239
51 - 55					85	163			1		26	17	292
56 - 60					77	143		1		2	25	13	261
61 - 65				1	47	117					21	10	196
66 - 70					35	83					21	6	145
71 - 75					23	62					14	3	102
76 - 80					14	33				1	12	4	64
81 - 85					11	15					2	1	29
86 - 90					4	11				1	4	2	22
91 - 95					3	2					1	1	7
96+											1		1
Total Persons		1	2	111	1128	1894		2	8	27	620	576	4369
	3			3133			10			1223			4369

Persons in 2016 Work Zone Crashes Person Injury Severity & Safety Equipment						
Person Injury Severity	Safety Equipment Use	Passenger Vehicle/Pickup Truck			Safety Equipment Not Applicable	Total Persons
		Driver	Passenger	Total		
Fatal	Unknown		1	1		1
	Not In Use	3		3		3
	In Use	7	1	8		8
	Child Restraint		1	1		1
	Not Applicable				6	6
	Total	10	3	13	6	19
Incapacitating	Unknown		1	1		1
	Not In Use	3	6	9		9
	In Use	26	8	34		34
	Child Restraint					
	Not Applicable				14	14
	Total	29	15	44	14	58
Non-Incapacitating	Unknown	2	1	3		3
	Not In Use	8	9	17		17
	In Use	150	47	197		197
	Child Restraint		3	3		3
	Not Applicable				21	21
	Total	160	60	220	21	241
Possible	Unknown	8	3	11		11
	Not In Use	3	12	15		15
	In Use	264	122	386		386
	Child Restraint		14	14		14
	Not Applicable				21	21
	Total	275	151	426	21	447
None	Unknown	43	10	53		53
	Not In Use	21	19	40		40
	In Use	2063	736	2799		2799
	Child Restraint		136	136		136
	Not Applicable				387	387
	Total	2127	901	3028	387	3415
Unknown	Unknown	100	9	109		109
	Not In Use	1		1		1
	In Use	31		31		31
	Child Restraint					
	Not Applicable				48	48
	Total	132	9	141	48	189
Total Persons		2733	1139	3872	497	4369

Work Zone Statistics 2003 – 2016						
Year	Persons Killed	Persons Injured			Total Injured	Total Killed & Injured
		Incapacitating	Non-Incapacitating	Possible		
2016	19	58	241	447	746	765
2015	15	51	231	324	606	621
2014	10	59	218	286	563	573
2013	19	65	302	481	848	867
2012	21	98	378	639	1,115	1,136
2011	19	122	352	580	1,054	1,073
2010	20	122	400	668	1,190	1,210
2009	18	113	348	501	962	980
2008	17	73	268	479	820	837
2007	24	99	356	501	956	980
2006	17	39	165	346	550	567
2005	10	28	223	362	613	623
2004	9	46	125	340	511	520
2003	10	39	164	299	502	512

**Motorcyclists in 2016 Crashes
County & Motorcyclist Injury Severity**

County	Person Injury Severity												Total Persons
	Fatal		Incapacitating		Non- incapacitating		Possible		None		Unknown		
	OHP	Police	OHP	Police	OHP	Police	OHP	Police	OHP	Police	OHP	Police	
Adair					3		1	1					5
Alfalfa			1		2								3
Atoka				1		1		3		1			6
Beaver													0
Beckham	1	1	3	1	1			3		1			11
Blaine					2								2
Bryan	1	1	3	5	1	6	2			3			22
Caddo	1		2		3					1			7
Canadian			1	7	1	8	3	6	4	5		2	37
Carter			6	5	1	5	2	4		3			26
Cherokee	4		3	4	4	2	1	1	5	1			25
Choctaw	1		2						1			1	5
Cimarron		1											1
Cleveland		1		11	1	25	1	15	1	19		2	76
Coal													0
Comanche		1	5	9	3	9		9	3	7		2	48
Cotton			1										1
Craig					2		1						3
Creek	2		5	2	5	6	6	3	3	2			34
Custer	2		1		1	3	2	5				1	15
Delaware	2		5		4		2		1	1			15
Dewey			1										1
Ellis													0
Garfield		1	3	2	1	17	1	5	1	7	1	1	40
Garvin	1		1		4	1		2	3	1			13
Grady	2		1	3	3	3	1	4			1		18
Grant			2		3								5
Greer													0
Harmon													0
Harper	2		1		1								4
Haskell									1				1
Hughes													0
Jackson						1		1	1	2			5
Jefferson													0
Johnston			1				3		1				5
Kay	2	1	5	4	3	2	2			1			20
Kingfisher							1			1			2
Kiowa			2		3		1						6
Latimer					1								1
LeFlore	2		2		7	1	2			1			15
Lincoln			4		3	1		1	3		1		13
Logan	2		1	2	2	2		4	1	4	1		19
Love					1			1					2
McClain					7	1		2		1			11

**Motorcyclists in 2016 Crashes
County & Motorcyclist Injury Severity**

County	Person Injury Severity												Total Persons
	Fatal		Incapacitating		Non-incapacitating		Possible		None		Unknown		
	OHP	Police	OHP	Police	OHP	Police	OHP	Police	OHP	Police	OHP	Police	
McCurtain	1		3	1		2	1						8
McIntosh			4			1				3	1		9
Major	1		1										2
Marshall			1		1	1							3
Mayes	3		7		12	2	1	1	2	3			31
Murray					3		1	1	1	1			7
Muskogee			4	3	2	3		3	1	4			20
Noble			1		2				1				4
Nowata													0
Okfuskee													0
Oklahoma	4	14	15	49	23	102	17	67	10	59	7	11	378
Okmulgee	2	1	2	2	2		1						10
Osage	3		5		3		4	2	3		1		21
Ottawa		1	3		4	4	1	1	2	1	2		19
Pawnee									1				1
Payne			4	1	2	8	1	2	2	4			24
Pittsburg	1		2		1	3		1	2	1			11
Pontotoc	3		2		3			2	2	1			13
Pottawatomie	3	1	4		2	2	1	4	1	4	1		23
Pushmataha													0
Roger Mills													0
Rogers	1		8	2	10	6	2	3	1	5			38
Seminole					3	2		1	1	1			8
Sequoyah			6		2		4	3	2	1		1	19
Stephens			1	3	1	2	1	4		3		1	16
Texas													0
Tillman										1			1
Tulsa	1	11	5	48	11	66	9	48	4	22	1	7	233
Wagoner	1	1	3	1	1	5		3			2	1	18
Washington		1	3	3	4	9		5		3			28
Washita		1	3		1	1	1		1				8
Woods	1												1
Woodward				3		1	1						5
	50	38	149	172	166	314	78	221	67	178	19	30	1482
Total Persons	88		321		480		299		245		49		1482

OHP indicates crashes worked by the Oklahoma Highway Patrol. These crashes are generally on rural roads and highways. Police indicates crashes worked by agencies (police, sheriff, campus police, etc.) other than the Oklahoma Highway Patrol. These crashes are generally worked within municipalities.

**Motorcyclists in 2016 Crashes
County & Highway Class**

County	Highway Class										Total Crashes
	Rural US Highway	Interstate Highway	Interstate Turnpike	Rural State Highway	County Road	City Street	Urban US Highway	Urban State Highway	Non-Interstate Turnpike	Not Stated	
Adair	1			2	1	1					5
Alfalfa	2							1			3
Atoka							4	2			6
Beaver											0
Beckham		4		1	2	2		2			11
Blaine	1			1							2
Bryan	1			1	4	5	9	2			22
Caddo			1	4	2						7
Canadian	1	4		1		16	1	6	6	2	37
Carter	1	2			5	5	12	1			26
Cherokee	4			7	6	6	2				25
Choctaw	3					1				1	5
Cimarron										1	1
Cleveland		6			2	56	4	4		4	76
Coal											0
Comanche		3		2	6	27	6	1		3	48
Cotton		1									1
Craig	1				2						3
Creek			4	6	6	3	1	12	1	1	34
Custer		2		1	3	7		2			15
Delaware				8	6		1				15
Dewey	1										1
Ellis											0
Garfield	3			1	3	19	13			1	40
Garvin		1		6	2	2	1	1			13
Grady	1	1	1	2	2	7	3			1	18
Grant	1			4							5
Greer											0
Harmon											0
Harper	4										4
Haskell				1							1
Hughes											0
Jackson	1					2	2				5
Jefferson											0
Johnston				3		1		1			5
Kay	1				8	4	4	1		2	20
Kingfisher					1		1				2
Kiowa				2	1		2	1			6
Latimer				1							1
LeFlore	6			5	2	1		1			15
Lincoln	2		1	4	4			1		1	13
Logan				1	3	3	5	4		3	19
Love		1					1				2
McClain		4		2	2	1		1		1	11

**Motorcyclists in 2016 Crashes
County & Highway Class**

County	Highway Class										Total Crashes
	Rural US Highway	Interstate Highway	Interstate Turnpike	Rural State Highway	County Road	City Street	Urban US Highway	Urban State Highway	Non-Interstate Turnpike	Not Stated	
McCurtain	3			2	1	1	1				8
McIntosh	2				1	1	4			1	9
Major	2										2
Marshall				1	1			1			3
Mayes	1			16	4	4	1	3		2	31
Murray	1			1	3	1		1			7
Muskogee		1		5	1	6	6	1			20
Noble		1		2	1						4
Nowata											0
Okfuskee											0
Oklahoma		87			2	235	13	25	4	12	378
Okmulgee	2			3	2	1				2	10
Osage	2			3	13	1		1		1	21
Ottawa	3		1	1	7	4	1			2	19
Pawnee									1		1
Payne				7	2	9	2	3		1	24
Pittsburg	2			1	2	3	2		1		11
Pontotoc				7	3	2		1			13
Pottawatomie	1			5	1	8	3	2		3	23
Pushmataha											0
Roger Mills											0
Rogers	5		3	7	4	7	1	10		1	38
Seminole		1		2	1	1		3			8
Sequoyah		3		1	9	3	2	1			19
Stephens					2	6	6	1		1	16
Texas											0
Tillman						1					1
Tulsa	5	14		2	5	157	22	20		8	233
Wagoner					2	4		8	1	3	18
Washington	2				5	10	8			3	28
Washita	2	2		2						2	8
Woods	1										1
Woodward					1	2	2				5
Total	69	138	11	134	146	636	146	125	14	63	1482

Motorcyclists in 2016 Crashes Month	
Month	Crashes
January	59
February	97
March	132
April	140
May	147
June	151
July	120
August	180
September	173
October	143
November	101
December	39
Total	1482

Motorcyclists in 2016 Crashes Time			
Time	Crashes	Time	Crashes
00:00 - 00:59	44	13:00 - 13:59	76
01:00 - 01:59	24	14:00 - 14:59	100
02:00 - 02:59	15	15:00 - 15:59	120
03:00 - 03:59	9	16:00 - 16:59	139
04:00 - 04:59	11	17:00 - 17:59	122
05:00 - 05:59	15	18:00 - 18:59	112
06:00 - 06:59	27	19:00 - 19:59	96
07:00 - 07:59	48	20:00 - 20:59	84
08:00 - 08:59	38	21:00 - 21:59	64
09:00 - 09:59	24	22:00 - 22:59	59
10:00 - 10:59	50	23:00 - 23:59	37
11:00 - 11:59	66	Unknown	13
12:00 - 12:59	89	Total	1482

Motorcyclists in 2016 Crashes Day of Week	
Day	Crashes
Sunday	206
Monday	178
Tuesday	158
Wednesday	188
Thursday	210
Friday	233
Saturday	309
Total	1482

Motorcyclists in 2016 Crashes Lighting	
Lighting	Crashes
Daylight	1011
Dark-Not Lighted	221
Dark-Lighted	181
Dawn	10
Dusk	51
Dark-Unknown Lighting	6
Other	0
Unknown	2
Total	1482

Motorcyclists in 2016 Crashes Locality	
Locality	Crashes
Residential	256
Business	593
Industrial	19
School	4
Not Built-Up	456
Mixed Use	124
Other	26
Unknown	4
Total	1482

Motorcyclists in 2016 Crashes Weather	
Weather	Crashes
Clear	1088
Fog/Smog/Smoke	7
Cloudy	322
Rain	47
Snow	0
Sleet/Hail (Freezing Rain/Drizzle)	0
Severe Crosswind	0
Blowing Snow	0
Blowing Sand, Soil, Dirt	0
Other	13
Unknown	5
Total	1482

Motorcyclists in 2016 Crashes by Highway Class & Injury Severity						
Highway Class	Injury Severity					Total Crashes
	Fatal	Incapacitating	Non-incapacitating	Possible	None	
Rural US Highway	11	19	22	8	9	69
Interstate Highway	7	20	48	36	27	138
Interstate Turnpike		5	4	1	1	11
Rural State Highway	15	38	51	17	13	134
County Road	12	49	43	16	26	146
City Street	20	115	218	144	139	636
Urban US Highway	11	34	42	31	28	146
Urban State Highway	1	25	33	32	34	125
Non-Interstate Turnpike	1	2	1	3	7	14
Unknown	10	14	18	11	10	63
Total	88	321	480	299	294	1482

Motorcyclists in 2016 Crashes by Highway Class and Intersection				
Highway Class	Not Stated	Not Intersection Related	Intersection Related	Total Crashes
Rural US Highway		53	16	69
Interstate Highway		127	11	138
Interstate Turnpike		10	1	11
Rural State Highway		102	32	134
County Road		132	14	146
City Street		362	274	636
Urban US Highway		87	59	146
Urban State Highway		58	67	125
Non-Interstate Turnpike		12	2	14
Unknown	63			63
Total	63	943	476	1482

Motorcycle Involved Crashes in 2016 Crash Injury Severity & Number of Vehicles Involved							
Vehicles	Fatal	Incapacitating	Non-Incapacitating	Possible	None	Unknown	Total
Not Stated							0
1 Vehicle	42	139	221	100	59		561
2 Vehicles	39	139	208	160	166		712
3 Vehicles	6	9	8	9	9		41
4 or More Vehicles	1	1	1				3
Total	88	288	438	269	234	0	1317

Motorcyclists in 2016 Crashes Age & Injury Severity							
Age	Motorcyclist Injury Severity						Total
	Fatal	Incapacitating	Non-incapacitating	Possible	None	Unknown	
Unknown			1	1		18	20
1							0
2							0
3							0
4							0
5							0
6					1		1
7				1			1
8							0
9							0
10		1					1
11			2				2
12			1				1
13		1		1	1		3
14			1	2			3
15		1	4	3	1		9
16	1	4	6	3	1		15
17	1	3	8	2	1		15
18		1	11	8	4		24
19	1	4	12	6	5		28
20	4	3	13	4	8		32
21 – 25	9	32	62	38	23	6	170
26 – 30	7	38	49	34	3	3	161
31 – 35	9	37	5	33	28	2	159
36 – 40	8	34	51	28	25	5	151
41 – 45	7	3	32	34	24	5	132
46 – 50	7	29	38	22	36	1	133
51 – 55	1	33	61	32	18	4	158
56 – 60	7	34	35	23	19	4	122
61 – 65	11	16	28	14	9	1	79
66 – 70	5	15	9	7	7		43
71 – 75		5	4	2	3		14
76 – 80	1		1	1			3
81 – 85			1				1
86 – 90					1		1
91 – 95							0
96 +							0
Total	88	321	480	299	245	49	1482

Motorcyclists in 2016 Crashes Age & Sex				
Age	Motorcyclist Sex			Total
	Unknown	Female	Male	
Unknown	12	1	7	20
1				0
2				0
3				0
4				0
5				0
6		1		1
7		1		1
8				0
9				0
10			1	1
11		2		2
12			1	1
13			3	3
14			3	3
15			9	9
16		1	14	15
17		1	14	15
18		2	22	24
19		6	22	28
20		1	31	32
21 – 25		18	152	170
26 – 30		24	137	161
31 – 35	1	32	126	159
36 – 40	1	16	134	151
41 – 45		23	109	132
46 – 50		14	119	133
51 – 55		24	134	158
56 – 60		8	114	122
61 – 65		8	71	79
66 – 70		4	39	43
71 – 75			14	14
76 – 80			3	3
81 – 85			1	1
86 – 90			1	1
91 – 95				0
96 +				0
Total	14	187	1281	1482

Motorcycle Operators in 2016 Crashes Age & Injury Severity							
Age	Motorcyclist Injury Severity						Total
	Fatal	Incapacitating	Non-incapacitating	Possible	None	Unknown	
Unknown			1			17	18
1							0
2							0
3							0
4							0
5							0
6							0
7							0
8							0
9							0
10		1					1
11							0
12							0
13		1		1			2
14			1	2			3
15		1	4	3	1		9
16	1	4	5	3	1		14
17	1	3	8	1	1		14
18		1	1	7	4		22
19	1	3	1	5	5		24
20	4	3	13	4	8		32
21 – 25	9	29	61	34	22	6	161
26 – 30	7	33	42	31	26	3	142
31 – 35	8	25	4	27	28	1	129
36 – 40	7	32	46	25	24	5	139
41 – 45	6	25	28	33	2	4	116
46 – 50	6	27	34	19	34	1	121
51 – 55	9	31	56	31	15	3	145
56 – 60	6	3	34	23	18	4	115
61 – 65	11	15	25	14	8	1	74
66 – 70	4	13	8	7	7		39
71 – 75		5	4	2	3		14
76 – 80	1		1	1			3
81 – 85			1				1
86 – 90					1		1
91 – 95							0
96 +							0
Total	81	282	432	273	226	45	1339

Motorcycle Operators in 2016 Crashes Age & Sex				
Age	Motorcyclist Sex			Total
	Unknown	Female	Male	
Unknown	11		7	18
1				0
2				0
3				0
4				0
5				0
6				0
7				0
8				0
9				0
10			1	1
11				0
12				0
13			2	2
14			3	3
15			9	9
16			14	14
17			14	14
18			22	22
19		2	22	24
20		1	31	32
21 – 25		9	152	161
26 – 30		6	136	142
31 – 35		6	123	129
36 – 40		6	133	139
41 – 45		9	17	116
46 – 50		3	118	121
51 – 55		11	134	145
56 – 60		2	113	115
61 – 65		3	71	74
66 – 70			39	39
71 – 75			14	14
76 – 80			3	3
81 – 85			1	1
86 – 90			1	1
91 – 95				0
96 +				0
Total	11	58	1270	1339

Motorcycle Operators in 2016 Crashes by Contributing Factor	
Contributing Factor	Number of Operators
Changed Lanes Unsafely	18
Failed To Stop	26
Failed To Yield	39
Followed Too Closely	73
Improper Overtaking	18
Improper Parking	1
Improper Start	4
Improper Turn	13
Inattention	60
Left of Center	6
Unknown/No Improper Action	73
No Improper Action by Driver	572
Other Improper Act/Movement	77
Pedestrian Action	0
Stopped in Traffic Lane	1
Unsafe Speed	272
Unsafe Vehicle	31
Wrong Way	1
Alcohol DUI/DWI	50
Drugs DUI	3
Not Stated	1
Total	1339

Motorcycle Involved Crashes in 2016 Crash Injury Severity & Month of Crash							
Month	Fatal	Incapacitating	Non-Incapacitating	Possible	None	Unknown	Total
January	2	14	18	12	8		54
February	8	15	31	22	11		87
March	7	26	31	14	35		113
April	10	23	53	20	20		126
May	10	37	33	24	20		124
June	10	30	52	23	18		133
July	5	26	39	23	20		113
August	10	39	52	34	23		158
September	10	32	50	42	27		161
October	8	24	37	28	24		121
November	4	18	27	22	20		91
December	4	4	15	5	8		36
Total	88	288	438	269	234	0	1317

Motorcyclist Fatalities in 2016 Crashes Person Type, Sex, & Helmet Use					
Person Type	Sex	Helmet Use			Total
		Unknown	Not In Use	In Use	
Operator	Female			3	3
	Male	4	52	22	78
	Total	4	52	25	81
Passenger	Female		6		6
	Male		1		1
	Total		7		7
Not Stated	Female				0
	Male				0
	Total	0	0	0	0
Total	Female		6	3	9
	Male	4	53	22	79
	Total	4	59	25	88

Motorcyclists in 2016 Crashes by Fatal & Serious Injury, Head Injury, & Helmet Use					
Injury Severity	Type of Injury	Helmet Use			Total
		Unknown	Not In Use	In Use	
Fatal	No Head Injury		4	4	8
	Head Injury	4	55	21	80
	Total	4	59	25	88
Incapacitating	No Head Injury	26	37	47	110
	Head Injury	42	128	41	211
	Total	68	165	88	321
Non-Incapacitating	No Head Injury	91	79	94	264
	Head Injury	58	107	51	216
	Total	149	186	145	480
Total	No Head Injury	117	120	145	382
	Head Injury	104	290	113	507
	Total	221	410	254	889

Motorcycle Operator Fatalities in 2016 Crashes Operator Sex & Operator Condition						
Sex	Operator Condition					Total
	Apparently Normal	Alcohol	Illegal Drugs	Other	Unknown	
Female	2	1	0	0	0	3
Male	31	13	1	1	32	78
Total	33	14	1	1	32	81

Statewide Motorcycle Statistics 1972 – 2016			
Year	Killed	Injured	Registrations
2016	88	1,100	135,936
2015	88	1,140	129,092
2014	55	1,184	129,404
2013	92	1,189	126,882
2012	83	1,333	127,679
2011	95	1,335	127,140
2010	75	1,377	124,926
2009	105	1,269	123,906
2008	87	1,576	115,381
2007	74	1,298	100,974
2006	65	1,249	93,632
2005	73	1,054	81,693
2004	79	1,006	83,879
2003	43	982	71,950
2002	39	915	66,101
2001	35	897	76,744
2000	26	668	56,921
1999	31	685	52,971
1998	25	662	52,951
1997	30	691	51,581
1996	27	726	58,442
1995	38	767	55,146
1994	31	888	56,008
1993	35	960	54,899
1992	35	1,601	56,107
1991	37	1,126	58,111
1990	39	1,140	59,964
1989	39	1,215	60,000
1988	48	1,261	64,056
1987	45	1,245	67,802
1986	60	1,652	106,940
1985	68	1,511	107,840
1984	64	1,592	105,963
1983	61	1,807	127,809
1982	79	2,338	132,516
1981	92	2,444	127,957
1980	90	1,636	125,380
1979	80	1,656	122,764
1978	74	1,541	113,902
1977	72	1,774	109,847
1976	54	1,592	109,443
1975	59	1,434	107,501
1974	41	1,645	104,059
1973	47	1,568	94,156
1972	55	1,490	84,536
Injured includes: incapacitating, non-incapacitating, and possible injuries.			

**Pedestrians in 2016 Crashes
County & Person Injury Severity**

County	Person Injury Severity												Total Persons	
	Fatal		Incapacitating		Non- incapacitating		Possible		None		Unknown			
	OHP	Police	OHP	Police	OHP	Police	OHP	Police	OHP	Police	OHP	Police		
Adair										1				1
Alfalfa					1									1
Atoka		1		1		1		1		1				5
Beaver														0
Beckham			3			1		2						6
Blaine														0
Bryan	1	1				2		1						5
Caddo			1			1		3						5
Canadian	2	2	1	4	1	4		4					1	19
Carter	2		1	1	1	2		1						8
Cherokee			1	1		1		1				1		5
Choctaw						1						1	1	3
Cimarron														0
Cleveland				6		22	3	8		2	1	5		47
Coal														0
Comanche		3	1	1	1	5	1	11		3		1		27
Cotton	1													1
Craig	1													1
Creek				2		2	1						1	6
Custer		1		1		1	1						2	6
Delaware	1	2	1			3						1		8
Dewey														0
Ellis														0
Garfield		1	1	1		8		2		1		1		15
Garvin	1		1	1										3
Grady	2	1		1				2						6
Grant														0
Greer		2												2
Harmon														0
Harper	1													1
Haskell					1			1						2
Hughes														0
Jackson											1			1
Jefferson														0
Johnston														0
Kay			1	3		8		2				1		15
Kingfisher					1									1
Kiowa														0
Latimer														0
LeFlore						1		1						2
Lincoln		1			1		1							3
Logan			1	2		2		1				1		7
Love														0
McClain		1		1		1	1					1		5

**Pedestrians in 2016 Crashes
County & Person Injury Severity**

County	Person Injury Severity												Total Persons
	Fatal		Incapacitating		Non- incapacitating		Possible		None		Unknown		
	OHP	Police	OHP	Police	OHP	Police	OHP	Police	OHP	Police	OHP	Police	
McCurtain				1			1						2
McIntosh				1		1		1					3
Major													0
Marshall					1								1
Mayes			1	2	3	1				1			8
Murray													0
Muskogee	1			3	2	5	1	5		1		1	19
Noble			1			1	1	1					4
Nowata			1										1
Okfuskee			1				1				1		3
Oklahoma	6	21	3	37	2	73	1	53		9	3	46	254
Okmulgee	2				2	2							6
Osage			1					2					3
Ottawa		1			1			2					4
Pawnee	1												1
Payne	1		2	1		10		3		1	1		19
Pittsburg	1			1				1					3
Pontotoc	3		1	1									5
Pottawatomie	1	1	1	2		4		2		1			12
Pushmataha								1					1
Roger Mills													0
Rogers	2		1	2	1		2	3		1			12
Seminole	2	1					1	1			2		7
Sequoyah			1		1			1	2	1	1		7
Stephens				2		1		5					8
Texas				1									1
Tillman													0
Tulsa	5	12	1	41	2	58	2	35		7		25	188
Wagoner	2		2	1	1		1	2			1		10
Washington			1	2		1		1			1		6
Washita					1								1
Woods													0
Woodward													0
	39	52	31	124	24	223	19	160	4	29	17	84	805
Total Persons	91		155		247		179		33		101		806

OHP indicates crashes worked by the Oklahoma Highway Patrol. These crashes are generally on rural roads and highways. Police indicates crashes worked by agencies (police, sheriff, campus police, etc.) other than the Oklahoma Highway Patrol. These crashes are generally worked within municipalities.

**Pedestrians in 2016 Crashes
County & Highway Class**

County	Highway Class										Total Persons
	Rural US Highway	Interstate Highway	Interstate Turnpike	Rural State Highway	County Road	City Street	Urban US Highway	Urban State Highway	Non-Interstate Turnpike	Not Stated	
Adair					1						1
Alfalfa								1			1
Atoka				1		1	2	1			5
Beaver											0
Beckham					2	2		1		1	6
Blaine											0
Bryan							1	1		3	5
Caddo					1	1	3				5
Canadian	1					7		3		8	19
Carter		3		1		1	1	2			8
Cherokee				2		2				1	5
Choctaw	1					1				1	3
Cimarron											0
Cleveland		7				37	1	1		1	47
Coal											0
Comanche				2	1	21		1		2	27
Cotton							1				1
Craig			1								1
Creek					1	3		2			6
Custer				1		5					6
Delaware				3	2	1	1			1	8
Dewey											0
Ellis											0
Garfield					1	11	2			1	15
Garvin	1						1			1	3
Grady			1			2				3	6
Grant											0
Greer										2	2
Harmon											0
Harper	1										1
Haskell					1			1			2
Hughes											0
Jackson						1					1
Jefferson											0
Johnston											0
Kay	2					9	3			1	15
Kingfisher				1							1
Kiowa											0
Latimer											0
LeFlore							2				2
Lincoln	1		1	1							3
Logan					2	2	2			1	7
Love											0
McClain							2			3	5

**Pedestrians in 2016 Crashes
County & Highway Class**

County	Highway Class										Total Persons
	Rural US Highway	Interstate Highway	Interstate Turnpike	Rural State Highway	County Road	City Street	Urban US Highway	Urban State Highway	Non-Interstate Turnpike	Not Stated	
McCurtain					1	1					2
McIntosh						2		1			3
Major											0
Marshall	1										1
Mayes				1			5			2	8
Murray											0
Muskogee	1				2	8	4			4	19
Noble		2			1	1					4
Nowata	1										1
Okfuskee		1			1					1	3
Oklahoma		15	1			217	3	3		15	254
Okmulgee				1	2	1	2				6
Osage					1			2			3
Ottawa			1			2		1			4
Pawnee	1										1
Payne						14	1	1	1	2	19
Pittsburg	1					2					3
Pontotoc				3		1		1			5
Pottawatomie		1			1	5		4		1	12
Pushmataha						1					1
Roger Mills											0
Rogers	1	2			2	3		3		1	12
Seminole				2	2	1				2	7
Sequoyah	1				3	2				1	7
Stephens						3	4	1			8
Texas								1			1
Tillman											0
Tulsa		12			4	150	8	6		8	188
Wagoner	1				2	2		1	3	1	10
Washington					2	3	1				6
Washita		1									1
Woods											0
Woodward											0
Total	15	44	5	19	36	526	50	39	4	68	806

Pedestrians in 2016 Crashes Age & Injury Severity							
Age	Motorcyclist Injury Severity						Total
	Fatal	Incapacitating	Non-incapacitating	Possible	None	Unknown	
Unknown				2		64	66
1	1	1	2	1			5
2						1	1
3						1	1
4		2		2		1	5
5	1	4	2				7
6		3	3	3	1	1	11
7		2	5	2			9
8	1	1	2			2	6
9		1	2	3	2		8
10		4	1	1		1	7
11	2	1	4	1			8
12		4	4	2			10
13		3	4	4			11
14	1	4	5	3	1	1	15
15	2	4	4	4		1	15
16		1	8	3	2		14
17		6	6	3		1	16
18		5	4	7	3		19
19	1	5	4	5	2		17
20	1	4	6	2	2		15
21 – 25	6	12	21	26	2	1	68
26 – 30	14	14	28	16	3	7	82
31 – 35	10	6	2	9	3	2	50
36 – 40	8	12	22	14	1	3	60
41 – 45	8	7	13	11	1	6	46
46 – 50	7	17	21	1	2	2	59
51 – 55	10	11	16	16	2	1	56
56 – 60	7	8	15	14	3	2	49
61 – 65	6	4	13	7	1	2	33
66 – 70	1	4	4	4	2		15
71 – 75	2		6				8
76 – 80	1	4	1	3		1	10
81 – 85	1			1			2
86 – 90		1	1				2
91 – 95							0
96 +							0
Total	91	155	247	179	33	101	806

Pedestrians in 2016 Crashes by Highway Class & Injury Severity							
Highway Class	Injury Severity						Total Pedestrians
	Fatal	Incapacitating	Non-incapacitating	Possible	None	Unknown	
Rural US Highway	5	4	3	1		2	15
Interstate Highway	13	7	12	5		7	44
Interstate Turnpike	2		2	1			5
Rural State Highway	9	1	4	2	1	2	19
County Road	1	11	9	7	3	5	36
City Street	36	89	170	130	23	78	526
Urban US Highway	3	16	18	9	2	2	50
Urban State Highway	5	14	10	8	2		39
Non-Interstate Turnpike		3				1	4
Unknown						68	68
Total	77	145	228	163	31	165	806

Pedestrians in 2016 Crashes Intersection & Pedestrian Injury Severity							
Intersection	Pedestrian Injury Severity						Total
	Fatal	Incapacitating	Non-Incapacitating	Possible	None	Unknown	
Unknown	17	10	19	16	2	4	68
Not Intersection Related	63	106	130	102	16	76	493
Intersection Related	11	39	98	61	15	21	245
Total	91	155	247	179	33	101	806

Pedestrians in 2016 Crashes Weather & Pedestrian Injury Severity							
Weather	Pedestrian Injury Severity						Total
	Fatal	Incapacitating	Non-Incapacitating	Possible	None	Unknown	
Clear	56	107	175	126	23	81	568
Fog/Smog/Smoke		1		2			3
Cloudy	27	41	59	40	8	17	192
Rain	5	6	9	8	2	2	32
Snow	1						1
Sleet/Hail							0
Severe Crosswind							0
Blowing Snow							0
Blowing Sand, Soil, Dirt							0
Other			3				3
Not Stated							0
Unknown	2		1	3		1	7
Total	91	155	247	179	33	101	806

Pedestrians in 2016 Crashes Locality & Pedestrian Injury Severity							
Locality	Pedestrian Injury Severity						Total
	Fatal	Incapacitating	Non-Incapacitating	Possible	None	Unknown	
Residential	12	45	65	59	11	45	237
Business	33	66	113	83	10	30	335
Industrial	1		2	1	1		5
School		1	11	8	3	5	28
Not Built-Up	33	25	27	10	5	10	110
Mixed Use	10	18	23	16	3	11	81
Other	2		4	2			8
Unknown			2				2
Total	91	155	247	179	33	101	806

Pedestrians in 2016 Crashes Month & Pedestrian Injury Severity							
Month	Pedestrian Injury Severity						Total
	Fatal	Incapacitating	Non-Incapacitating	Possible	None	Unknown	
January	3	12	20	17	1	6	59
February	5	8	32	9	2	6	62
March	7	12	16	16	4	1	56
April	4	17	22	20	2	12	77
May	10	11	26	11	2	6	66
June	4	2	16	9	5	8	44
July	4	12	15	11		10	52
August	13	15	16	10		9	63
September	8	18	23	32	1	10	92
October	8	24	18	13	7	12	82
November	15	11	22	15	1	14	78
December	10	13	21	16	8	7	75
Total	91	155	247	179	33	101	806

Pedestrians in 2016 Crashes Day of Week & Pedestrian Injury Severity							
Day of Week	Pedestrian Injury Severity						Total
	Fatal	Incapacitating	Non-Incapacitating	Possible	None	Unknown	
Sunday	14	12	16	10	4	7	63
Monday	7	36	40	23	5	15	126
Tuesday	10	22	43	34	5	13	127
Wednesday	15	14	42	29	4	19	123
Thursday	14	19	33	31	5	16	118
Friday	18	26	43	26	7	18	138
Saturday	13	26	30	26	3	13	111
Total	91	155	247	179	33	101	806

Pedestrians in 2016 Crashes Time of Day & Pedestrian Injury Severity							
Time	Pedestrian Injury Severity						Total
	Fatal	Incapacitating	Non-Incapacitating	Possible	None	Unknown	
00:00 - 00:59	7	3	4	1		2	17
01:00 - 01:59	2	3	4	6		2	17
02:00 - 02:59	2	3	3	3		1	12
03:00 - 03:59	1	1	3				5
04:00 - 04:59	5	4	1	2		1	13
05:00 - 05:59	2	2	2	3			9
06:00 - 06:59	3	1	12	2	1		19
07:00 - 07:59	1	4	16	8		9	38
08:00 - 08:59		1	6	8	1	6	22
09:00 - 09:59	1	2	4	7	1	3	18
10:00 - 10:59	2	7	7	8	1	1	26
11:00 - 11:59	2	6	9	4	1	2	24
12:00 - 12:59	2	6	10	5	1	1	25
13:00 - 13:59	2	1	8	7		5	23
14:00 - 14:59		8	13	5	4	6	36
15:00 - 15:59		9	16	15	4	12	56
16:00 - 16:59	2	15	21	13	3	10	64
17:00 - 17:59	3	12	24	13	3	10	65
18:00 - 18:59	13	11	16	14	2	6	62
19:00 - 19:59	12	11	19	13	6	4	65
20:00 - 20:59	7	14	19	11	1	4	56
21:00 - 21:59	8	16	10	13	3	4	54
22:00 - 22:59	2	9	10	10		6	37
23:00 - 23:59	10	5	6	4	1	5	31
Unknown	2	1	4	4		1	12
Total	91	155	247	179	33	101	806

Pedestrians in 2016 Crashes							
Pedestrian Action & Pedestrian Injury Severity							
Pedestrian Action	Pedestrian Injury Severity						
	Fatal	Incapacitating	Non-incapacitating	Possible	None	Unknown	Total
Not Applicable							0
Crossing at Intersection	6	18	50	41	8	8	131
Crossing Not at Intersection	22	34	45	24	2	26	153
Crossing at Other Crosswalk		6	12	3	1		22
Getting on Vehicle		1	3			1	5
Getting Off Vehicle		3	2				5
Walking/Riding with Traffic	13	19	22	19	2	13	88
Walking/Riding Against Traffic	2	6	9	5	2	4	28
Pushing on Vehicle		1					1
Playing/Working on Vehicle	2						2
Playing	1	2	3	4		5	15
Other Working	1	6	7	6	1	1	22
Entering/Crossing Specified Location			1	2			3
Entering/Crossing from Behind School Bus							
Entering/Crossing from Behind Other Vehicle		3	1	1		1	6
Walking/Riding after Leaving/Returning to Disabled Vehicle with Traffic	2			1			3
Walking/Riding after Leaving/Returning to Disabled Vehicle Against Traffic							
Approaching/Leaving School Bus			2				2
Approaching/Leaving Other Vehicle		4	2	2		1	9
Standing	5	6	17	5	4	5	42
Lying, not in Roadway							
Sitting in Vehicle Not in Transport							
Improper Crossing	7	4	20	9	1	7	48
Darting	2	9	8	8	2	10	39
In Roadway (Standing, on Knees, Lying, Etc.)	11	8	4	13	1	1	38
Failure to Yield Right of Way				2		1	3
Not Visible (Dark Clothing)	2	2	1	2			7
Inattentive (Talking, Eating, Etc.)		2	3	4	1	3	13
Failure to Obey Traffic Signs, Signals, or Officer		1	2				3
Wrong Side of Road	1			2			3
Other	5	6	7	5	3	2	28
Unknown	9	14	26	21	5	12	87
Total	91	155	247	179	33	101	806

Pedestrians in Crashes 1997 – 2016						
Year	Pedestrians Killed	Pedestrians Injured				Total Killed & Injured
		Incapacitating	Non- Incapacitating	Possible	Total Injured	
2016	91	155	247	179	581	672
2015	68	169	283	165	617	685
2014	52	137	221	149	507	559
2013	61	148	224	194	566	627
2012	67	150	243	171	564	631
2011	47	161	242	159	562	609
2010	68	151	225	182	558	626
2009	32	156	236	140	532	564
2008	49	148	248	156	552	601
2007	67	161	237	136	534	601
2006	46	137	254	190	581	627
2005	51	145	248	168	561	612
2004	50	147	236	165	548	598
2003	39	137	237	159	533	572
2002	53	145	277	164	586	639
2001	49	159	276	173	608	657
2000	44	168	273	173	614	658
1999	62	142	295	192	629	691
1998	49	172	290	171	633	682
1997	70	201	271	181	653	723

**Pedalcyclists in 2016 Crashes
County & Person Injury Severity**

County	Person Injury Severity												Total Persons
	Fatal		Incapacitating		Non- incapacitating		Possible		None		Unknown		
	OHP	Police	OHP	Police	OHP	Police	OHP	Police	OHP	Police	OHP	Police	
Adair				1				1				1	3
Alfalfa													0
Atoka													0
Beaver													0
Beckham							1						1
Blaine													0
Bryan			1			1					1		3
Caddo								1					1
Canadian				4		2		1		1		3	11
Carter				1		1							2
Cherokee						2							2
Choctaw													0
Cimarron													0
Cleveland				3		14		7		6			30
Coal													0
Comanche				1		1		7		2		1	12
Cotton													0
Craig				1									1
Creek						3				1			4
Custer						1				1			2
Delaware								1					1
Dewey													0
Ellis													0
Garfield				2		4		1				4	11
Garvin										1			1
Grady								1				1	2
Grant													0
Greer													0
Harmon													0
Harper													0
Haskell													0
Hughes													0
Jackson						1							1
Jefferson													0
Johnston													0
Kay						3		2		1			6
Kingfisher								1					1
Kiowa													0
Latimer													0
LeFlore													0
Lincoln						1	1						2
Logan					1		1			1	1		4
Love													0
McClain													0

**Pedalcyclists in 2016 Crashes
County & Person Injury Severity**

County	Person Injury Severity												Total Persons	
	Fatal		Incapacitating		Non-incapacitating		Possible		None		Unknown			
	OHP	Police	OHP	Police	OHP	Police	OHP	Police	OHP	Police	OHP	Police		
McCurtain			1	1	1							1		4
McIntosh														0
Major														0
Marshall								1						1
Mayes														0
Murray						1								1
Muskogee						4		2		2		1		9
Noble				1						1				2
Nowata														0
Okfuskee						1								1
Oklahoma		3		23		26		29		7		22		110
Okmulgee						1				1				2
Osage						1								1
Ottawa				1		1						1		3
Pawnee										1				1
Payne						11		2		1		1		15
Pittsburg				1		3						1		5
Pontotoc				1										1
Pottawatomie	1		1			4		1				1		8
Pushmataha														0
Roger Mills														0
Rogers				1	1			1						3
Seminole					1									1
Sequoyah								1	1					2
Stephens						2						1		3
Texas														0
Tillman														0
Tulsa				11	2	42	2	13		5		10		85
Wagoner					1	1						1		3
Washington		1				2		1						4
Washita														0
Woods														0
Woodward			1											1
	1	4	4	53	7	135	7	72		32	3	49		367
Total Persons	5		57		142		79		32		52			367

OHP indicates crashes worked by the Oklahoma Highway Patrol. These crashes are generally on rural roads and highways. Police indicates crashes worked by agencies (police, sheriff, campus police, etc.) other than the Oklahoma Highway Patrol. These crashes are generally worked within municipalities.

**Pedalcyclists in 2016 Crashes
County & Highway Class**

County	Highway Class										Total Crashes
	Rural US Highway	Interstate Highway	Interstate Turnpike	Rural State Highway	County Road	City Street	Urban US Highway	Urban State Highway	Non-Interstate Turnpike	Not Stated	
Adair						2		1			3
Alfalfa											0
Atoka											0
Beaver											0
Beckham						1					1
Blaine											0
Bryan					2			1			3
Caddo	1										1
Canadian	1					6		1		3	11
Carter						1		1			2
Cherokee						2					2
Choctaw											0
Cimarron											0
Cleveland		1				26		1		2	30
Coal											0
Comanche		1				10	1				12
Cotton											0
Craig						1					1
Creek						1		3			4
Custer						1		1			2
Delaware				1							1
Dewey											0
Ellis											0
Garfield						8	3				11
Garvin										1	1
Grady						2					2
Grant											0
Greer											0
Harmon											0
Harper											0
Haskell											0
Hughes											0
Jackson								1			1
Jefferson											0
Johnston											0
Kay						4	2				6
Kingfisher						1					1
Kiowa											0
Latimer											0
LeFlore											0
Lincoln	1							1			2
Logan					2	2					4
Love											0
McClain											0

**Pedalcyclists in 2016 Crashes
County & Highway Class**

County	Highway Class										Total Crashes
	Rural US Highway	Interstate Highway	Interstate Turnpike	Rural State Highway	County Road	City Street	Urban US Highway	Urban State Highway	Non-Interstate Turnpike	Not Stated	
McCurtain					3			1			4
McIntosh											0
Major											0
Marshall								1			1
Mayes											0
Murray						1					1
Muskogee						6	3				9
Noble						1	1				2
Nowata											0
Okfuskee								1			1
Oklahoma		1				100	1	5		3	110
Okmulgee						2					2
Osage								1			1
Ottawa						3					3
Pawnee										1	1
Payne						13		1		1	15
Pittsburg						4	1				5
Pontotoc						1					1
Pottawatomie						5	2	1			8
Pushmataha											0
Roger Mills											0
Rogers					1	1		1			3
Seminole				1							1
Sequoyah	1					1					2
Stephens						1	2				3
Texas											0
Tillman											0
Tulsa		7			1	65	4	3	2	3	85
Wagoner				1		2					3
Washington						3	1				4
Washita											0
Woods											0
Woodward					1						1
Total	4	10		3	10	277	22	25	2	14	367

Pedalcyclists in 2016 Crashes Age & Injury Severity							
Age	Motorcyclist Injury Severity						Total
	Fatal	Incapacitating	Non- incapacitating	Possible	None	Unknown	
Unknown				1		38	39
1							0
2							0
3							0
4						1	1
5							0
6		3	2	2	1	1	9
7		1	3	3			7
8			2	2	1		5
9		4	3	3	1		11
10		1	1	1			3
11			1	2			3
12			5	3			8
13		1	6	3	2		12
14		1	4		1		6
15		4	2	3	1	1	11
16		2	6	3	1		12
17		1	4	2	2		9
18			4	1	1		6
19			2	1			3
20			5		2		7
21 – 25	1		1	7	1	3	22
26 – 30		4	9	6	4	2	25
31 – 35		9	18	5	4		36
36 – 40		6	7	7		2	22
41 – 45	1	2	9	5	2		19
46 – 50	1	6	5	6		1	19
51 – 55	1	6	9	8	3	1	28
56 – 60	1	4	11	3	2		21
61 – 65		1	8	1	3	2	15
66 – 70			4	1			5
71 – 75		1	2				3
76 – 80							0
81 – 85							0
86 – 90							0
91 – 95							0
96 +							0
Total	5	57	142	79	32	52	367

Pedalcyclists in 2016 Crashes by Highway Class & Injury Severity							
Highway Class	Injury Severity						Total Crashes
	Fatal	Incapacitating	Non-incapacitating	Possible	None	Unknown	
Rural US Highway			1	3			4
Interstate Highway		1	4	1	3	1	10
Interstate Turnpike							
Rural State Highway			2	1			3
County Road		3	3	1		3	10
City Street	2	39	107	65	23	41	277
Urban US Highway	3	2	11	2		4	22
Urban State Highway		6	11	6	2		25
Non-Interstate Turnpike		1	1				2
Unknown		5	2		4	3	14
Total	5	57	142	79	32	52	367

Pedalcyclists in 2016 Crashes Intersection & Pedalcyclist Injury Severity							
Intersection	Pedalcyclist Injury Severity						Total
	Fatal	Incapacitating	Non-Incapacitating	Possible	None	Unknown	
Unknown		5	2		4	3	14
Not Intersection Related	4	26	55	36	15	23	159
Intersection Related	1	26	85	43	13	26	194
Total	5	57	142	79	32	52	367

Pedalcyclists in 2016 Crashes Weather & Pedalcyclist Injury Severity							
Weather	Pedalcyclist Injury Severity						Total
	Fatal	Incapacitating	Non-Incapacitating	Possible	None	Unknown	
Clear	4	40	107	59	24	35	269
Fog/Smog/Smoke				1			1
Cloudy	1	13	31	14	6	11	76
Rain		2	2	3	1	4	12
Snow							0
Sleet/Hail					1		1
Severe Crosswind							0
Blowing Snow							0
Blowing Sand, Soil, Dirt							0
Other		2	2	2		1	7
Not Stated							0
Unknown						1	1
Total	5	57	142	79	32	52	367

Pedalcyclists in 2016 Crashes Locality & Pedalcyclist Injury Severity							
Locality	Pedalcyclist Injury Severity						Total
	Fatal	Incapacitating	Non-Incapacitating	Possible	None	Unknown	
Residential		19	42	40	14	31	146
Business	3	26	70	24	15	13	151
Industrial			1				1
School		2	1	1		1	5
Not Built-Up	1	5	7	5		1	19
Mixed Use		4	18	8	3	5	38
Other	1	1	3			1	6
Unknown				1			1
Total	5	57	142	79	32	52	367

Pedalcyclists in 2016 Crashes Month & Pedalcyclist Injury Severity							
Month	Pedalcyclist Injury Severity						Total
	Fatal	Incapacitating	Non-Incapacitating	Possible	None	Unknown	
January	1	3	9	3	3	1	20
February		3	6	5	1	2	17
March		5	5	5	3	3	21
April	1	9	10	14	3	7	44
May		2	15	7	2	8	34
June		7	16	7	3	7	40
July	2	5	12	7	2	2	30
August	1	8	14	7	1	8	39
September		5	20	9	2	8	44
October		6	15	8	5	4	38
November		3	16	7	4	2	32
December		1	4		3		8
Total	5	57	142	79	32	52	367

Pedalcyclists in 2016 Crashes Day of Week & Pedalcyclist Injury Severity							
Day of Week	Pedalcyclist Injury Severity						Total
	Fatal	Incapacitating	Non-Incapacitating	Possible	None	Unknown	
Sunday	1	9	6	11		1	28
Monday	2	9	19	8	8	7	53
Tuesday		11	25	12		14	62
Wednesday		12	19	14	9	6	60
Thursday	1	6	30	6	4	10	57
Friday	1	4	21	16	6	10	58
Saturday		6	22	12	5	4	49
Total	5	57	142	79	32	52	367

Pedalcyclists in 2016 Crashes						
Time of Day & Pedalcyclist Injury Severity						
Time	Pedalcyclist Injury Severity					Total
	Fatal	Incapacitating	Non-Incapacitating	Possible	None	
00:00 - 00:59	2	3	3	1	1	10
01:00 - 01:59				1		2
02:00 - 02:59				1		1
03:00 - 03:59			1			1
04:00 - 04:59			1			1
05:00 - 05:59		1	1	1		3
06:00 - 06:59		3	5	4		12
07:00 - 07:59		4	3	3		11
08:00 - 08:59		2	5	1	3	16
09:00 - 09:59		1	10	2		13
10:00 - 10:59		2	5	2		10
11:00 - 11:59		2	9	1	3	16
12:00 - 12:59		5	9	3		19
13:00 - 13:59		1	8	4	1	15
14:00 - 14:59	1	3	8	5		25
15:00 - 15:59		5	11	11	2	37
16:00 - 16:59		5	13	6	4	35
17:00 - 17:59		3	17	9	8	41
18:00 - 18:59		3	14	4	3	26
19:00 - 19:59		5	4	8	2	27
20:00 - 20:59		3	5	7	3	20
21:00 - 21:59		3	2	1	2	9
22:00 - 22:59	2	3	4	2		11
23:00 - 23:59			3	2		5
Unknown			1			1
Total	5	57	142	79	32	367

Pedalcyclists in Crashes 1997 – 2016						
Year	Pedalcyclists Killed	Pedalcyclists Injured				Total Killed & Injured
		Incapacitating	Non- Incapacitating	Possible	Total Injured	
2016	5	57	142	79	278	283
2015	6	44	145	95	284	290
2014	4	43	145	95	283	287
2013	13	43	124	93	260	273
2012	5	38	163	101	302	307
2011	1	45	132	89	266	267
2010	8	39	143	97	279	287
2009	11	48	127	83	258	269
2008	4	57	156	92	305	309
2007	3	59	160	98	317	320
2006	5	36	149	87	272	277
2005	7	34	156	118	308	315
2004	6	47	133	109	289	295
2003	3	60	173	89	322	325
2002	6	48	170	106	324	330
2001	2	48	201	109	358	360
2000	5	54	183	115	352	357
1999	9	50	202	130	382	391
1998	4	52	203	131	386	390
1997	5	61	189	112	362	367

**2016 School Bus Crashes
County & Crash Injury Severity**

County	Crash Injury Severity												Total Crashes	
	Fatal		Incapacitating		Non-incapacitating		Possible		None		Unknown			
	OHP	Police	OHP	Police	OHP	Police	OHP	Police	OHP	Police	OHP	Police		
Adair										1				1
Alfalfa														0
Atoka					1									1
Beaver														0
Beckham							1							1
Blaine														0
Bryan										1	1			2
Caddo														0
Canadian						3					9			12
Carter										1	1			2
Cherokee								1			1			2
Choctaw														0
Cimarron														0
Cleveland						1					17			18
Coal														0
Comanche						1		1		1	8			11
Cotton										1	1			2
Craig							1			1				2
Creek							1	1		1	3			6
Custer														0
Delaware			1							1	2			4
Dewey														0
Ellis														0
Garfield											1			1
Garvin														0
Grady										1	1			2
Grant														0
Greer														0
Harmon														0
Harper														0
Haskell														0
Hughes														0
Jackson											1			1
Jefferson														0
Johnston														0
Kay														0
Kingfisher														0
Kiowa														0
Latimer											1			1
LeFlore					1									1
Lincoln														0
Logan										1	2			3
Love											1			1
McClain										1	2			3

**2016 School Bus Crashes
County & Crash Injury Severity**

County	Crash Injury Severity												Total Crashes	
	Fatal		Incapacitating		Non-incapacitating		Possible		None		Unknown			
	OHP	Police	OHP	Police	OHP	Police	OHP	Police	OHP	Police	OHP	Police		
McCurtain										1	1			2
McIntosh											1			1
Major														0
Marshall											1			1
Mayes				1							1			2
Murray					1									1
Muskogee											2			2
Noble														0
Nowata														0
Okfuskee														0
Oklahoma				1				10	3	40				54
Okmulgee					1	1								2
Osage														0
Ottawa											2			2
Pawnee														0
Payne					1	1					1			3
Pittsburg											1			1
Pontotoc										2				2
Pottawatomie								1		1				2
Pushmataha														0
Roger Mills														0
Rogers								1			1			2
Seminole											1			1
Sequoyah											1			1
Stephens											1			1
Texas														0
Tillman														0
Tulsa				2		2		6	3	46				59
Wagoner								1	1	2				4
Washington										1	4			5
Washita														0
Woods														0
Woodward														0
			1	4	5	9	4	21	22	159				225
Total	0		5		14		25		181		0			225

OHP indicates crashes worked by the Oklahoma Highway Patrol. These crashes are generally on rural roads and highways. Police indicates crashes worked by agencies (police, sheriff, campus police, etc.) other than the Oklahoma Highway Patrol. These crashes are generally worked within municipalities.

**2016 School Bus Crashes
County & Highway Class**

County	Highway Class										Total Crashes
	Rural US Highway	Interstate Highway	Interstate Turnpike	Rural State Highway	County Road	City Street	Urban US Highway	Urban State Highway	Non-Interstate Turnpike	Not Stated	
Adair	1										1
Alfalfa											0
Atoka					1						1
Beaver											0
Beckham				1							1
Blaine											0
Bryan					1	1					2
Caddo											0
Canadian						11		1			12
Carter		1					1				2
Cherokee						1				1	2
Choctaw											0
Cimarron											0
Cleveland		2			1	11	1	3			18
Coal											0
Comanche					1	9	1				11
Cotton			1			1					2
Craig			1		1						2
Creek			1		1	2		2			6
Custer											0
Delaware	1				1	1	1				4
Dewey											0
Ellis											0
Garfield						1					1
Garvin											0
Grady			1			1					2
Grant											0
Greer											0
Harmon											0
Harper											0
Haskell											0
Hughes											0
Jackson							1				1
Jefferson											0
Johnston											0
Kay											0
Kingfisher											0
Kiowa											0
Latimer										1	1
LeFlore					1						1
Lincoln											0
Logan					1	1		1			3
Love						1					1
McClain					1		1	1			3

**2016 School Bus Crashes
County & Highway Class**

County	Highway Class										Total Crashes
	Rural US Highway	Interstate Highway	Interstate Turnpike	Rural State Highway	County Road	City Street	Urban US Highway	Urban State Highway	Non-Interstate Turnpike	Not Stated	
McCurtain						1				1	2
McIntosh										1	1
Major											0
Marshall							1				1
Mayes						1	1				2
Murray	1										1
Muskogee						1	1				2
Noble											0
Nowata											0
Okfuskee											0
Oklahoma		3			1	43	3	3		1	54
Okmulgee							1	1			2
Osage											0
Ottawa							1	1			2
Pawnee											0
Payne					1	1		1			3
Pittsburg						1					1
Pontotoc				1		1					2
Pottawatomie						1		1			2
Pushmataha											0
Roger Mills											0
Rogers					1	1					2
Seminole						1					1
Sequoyah						1					1
Stephens						1					1
Texas											0
Tillman											0
Tulsa		2				48	3	2	1	3	59
Wagoner					1	2			1		4
Washington					1	2	1			1	5
Washita											0
Woods											0
Woodward											0
Total	3	8	4	2	15	147	18	17	2	9	225

2016 School Bus Crashes Month	
Month	Crashes
January	28
February	16
March	21
April	26
May	26
June	2
July	3
August	17
September	26
October	19
November	31
December	10
Total	225

2016 School Bus Crashes Time			
Time	Crashes	Time	Crashes
00:00 - 00:59		13:00 - 13:59	4
01:00 - 01:59		14:00 - 14:59	24
02:00 - 02:59		15:00 - 15:59	51
03:00 - 03:59		16:00 - 16:59	33
04:00 - 04:59		17:00 - 17:59	7
05:00 - 05:59		18:00 - 18:59	2
06:00 - 06:59	8	19:00 - 19:59	2
07:00 - 07:59	38	20:00 - 20:59	3
08:00 - 08:59	30	21:00 - 21:59	
09:00 - 09:59	6	22:00 - 22:59	
10:00 - 10:59	6	23:00 - 23:59	
11:00 - 11:59	7	Unknown	1
12:00 - 12:59	3	Total	225

2016 School Bus Crashes Day of Week	
Day	Crashes
Sunday	3
Monday	46
Tuesday	48
Wednesday	43
Thursday	39
Friday	41
Saturday	5
Total	225

2016 School Bus Crashes Lighting	
Lighting	Crashes
Daylight	205
Dark-Not Lighted	4
Dark-Lighted	1
Dawn	10
Dusk	3
Dark-Unknown Lighting	0
Other	1
Unknown	1
Total	225

2016 School Bus Crashes Locality	
Locality	Crashes
Residential	80
Business	62
Industrial	1
School	22
Not Built-Up	33
Mixed Use	21
Other	4
Unknown	2
Total	225

2016 School Bus Crashes Weather	
Weather	Crashes
Clear	147
Fog/Smog/Smoke	2
Cloudy	62
Rain	13
Snow	0
Sleet/Hail (Freezing Rain/Drizzle)	0
Severe Crosswind	0
Blowing Snow	0
Blowing Sand, Soil, Dirt	0
Other	0
Unknown	1
Total	225

2016 School Bus Crashes Crash Injury Severity & Number of Vehicles Involved							
Number of Vehicles	Crash Injury Severity						Total Crashes
	Fatal	Incapacitating	Non-Incapacitating	Possible	None	Unknown	
Not Stated							0
1 Vehicle		1	3	3	11		18
2 Vehicles		3	8	19	165		195
3 Vehicles		1	2	3	2		8
4 or More Vehicles			1		3		4
Total		5	14	25	181		225

2016 School Bus Crashes by Highway Class & Injury Severity						
Highway Class	Crash Injury Severity					Total Crashes
	Fatal	Incapacitating	Non-incapacitating	Possible	None	
Rural US Highway			1		2	3
Interstate Highway					8	8
Interstate Turnpike					4	4
Rural State Highway				1	1	2
County Road		1	3	3	8	15
City Street		3	6	16	122	147
Urban US Highway		1	2	1	14	18
Urban State Highway			2	3	12	17
Non-Interstate Turnpike				1	1	2
Unknown					9	9
Total		5	14	25	181	225

2016 School Bus Crashes by Highway Class and Intersection				
Highway Class	Intersection			Total Crashes
	Not Stated	Not Intersection Related	Intersection Related	
Rural US Highway		3		3
Interstate Highway		5	3	8
Interstate Turnpike		4		4
Rural State Highway			2	2
County Road		13	2	15
City Street		76	71	147
Urban US Highway		9	9	18
Urban State Highway		6	11	17
Non-Interstate Turnpike		1	1	2
Unknown	9			9
Total	9	117	99	225

**All Persons in 2016 School Bus Crashes
County & Crash Injury Severity**

County	Person Injury Severity												Total Persons	
	Fatal		Incapacitating		Non- incapacitating		Possible		None		Unknown			
	OHP	Police	OHP	Police	OHP	Police	OHP	Police	OHP	Police	OHP	Police		
Adair										4				4
Alfalfa														0
Atoka					2					2				4
Beaver														0
Beckham								1		1				2
Blaine														0
Bryan										6	1		1	8
Caddo														0
Canadian						4		1			45			50
Carter										12	2			14
Cherokee								1			1		2	4
Choctaw														0
Cimarron														0
Cleveland						1					40			41
Coal														0
Comanche						3		2		5	14		3	27
Cotton										2	1			3
Craig								2		3				5
Creek								5	1	16	5	1		28
Custer														0
Delaware			1							47	4			52
Dewey														0
Ellis														0
Garfield											2			2
Garvin														0
Grady										18	1			19
Grant														0
Greer														0
Harmon														0
Harper														0
Haskell														0
Hughes														0
Jackson											2			2
Jefferson														0
Johnston														0
Kay														0
Kingfisher														0
Kiowa														0
Latimer											2			2
LeFlore					1					19				20
Lincoln														0
Logan										3	4			7
Love											2			2
McClain										8	4			12

**All Persons in 2016 School Bus Crashes
County & Crash Injury Severity**

County	Person Injury Severity												Total Persons	
	Fatal		Incapacitating		Non- incapacitating		Possible		None		Unknown			
	OHP	Police	OHP	Police	OHP	Police	OHP	Police	OHP	Police	OHP	Police		
McCurtain										1	2	18		21
McIntosh											2			2
Major														0
Marshall											1			1
Mayes				1							3			4
Murray						1				43				44
Muskogee											3			3
Noble														0
Nowata														0
Okfuskee														0
Oklahoma				1				12		78	222	1	6	320
Okmulgee						1	1	3		1	1			7
Osage														0
Ottawa											4			4
Pawnee														0
Payne						2	1		1	8	3			15
Pittsburg											2			2
Pontotoc										49				49
Pottawatomie								1			4			5
Pushmataha														0
Roger Mills														0
Rogers								1		17	1		1	20
Seminole											2			2
Sequoyah											2			2
Stephens											2			2
Texas														0
Tillman														0
Tulsa				2		5		10		30	474		27	548
Wagoner								1		2	5			8
Washington										35	7			42
Washita														0
Woods														0
Woodward														0
			1	4	7	15	12	30	410	870	20	40		1409
Total	0		5		22		42		1280		60			1409

OHP indicates crashes worked by the Oklahoma Highway Patrol. These crashes are generally on rural roads and highways. Police indicates crashes worked by agencies (police, sheriff, campus police, etc.) other than the Oklahoma Highway Patrol. These crashes are generally worked within municipalities.

**All Persons in 2016 School Bus Crashes
Age, Person Type, & Sex**

Person Age	Person Type												Total Persons
	Bicycle			Driver			Pedestrian			Passenger			
	Unkn	Female	Male	Unkn	Female	Male	Unkn	Female	Male	Unkn	Female	Male	
Unknown				6	1	2				34	29	37	109
1											1	3	4
2													0
3											1	2	3
4												1	1
5											7	12	19
6										1	42	49	92
7										3	38	24	65
8										2	30	19	51
9										2	18	21	41
10											36	23	59
11											25	30	55
12										1	32	31	64
13										3	45	67	115
14										2	32	34	68
15					1	1				3	24	34	63
16					6	3				2	16	24	51
17					2	3					16	29	50
18					5	3				1	16	31	56
19					3	6					4	9	22
20					3	2					1	2	8
21 - 25					10	13					1	3	27
26 - 30					16	14					3	3	36
31 - 35					15	18		1			3	1	38
36 - 40			1		16	28					4	1	50
41 - 45					12	14					1	1	28
46 - 50					19	16					3	3	41
51 - 55					18	19					2	2	41
56 - 60					19	24				1	1		45
61 - 65					10	29							39
66 - 70					15	24					2		41
71 - 75					5	10					1		16
76 - 80					1	6							7
81 - 85						2							2
86 - 90						2							2
91 - 95													0
96+													0
Total Persons			1	6	177	239		1		55	434	496	1409
		1			422			1			985		1409

**School Bus Occupants in 2016 Crashes
County & Crash Injury Severity**

County	Person Injury Severity												Total Persons	
	Fatal		Incapacitating		Non-incapacitating		Possible		None		Unknown			
	OHP	Police	OHP	Police	OHP	Police	OHP	Police	OHP	Police	OHP	Police		
Adair										3				3
Alfalfa														0
Atoka					2					2				4
Beaver														0
Beckham										1				1
Blaine														0
Bryan										5	1			6
Caddo														0
Canadian						2		1			39			42
Carter										11	1			12
Cherokee											1		1	2
Choctaw														0
Cimarron														0
Cleveland						1					24			25
Coal														0
Comanche						2		1		5	7		2	17
Cotton										1	1			2
Craig								2		2				4
Creek								5	1	15	3			24
Custer														0
Delaware										47	2			49
Dewey														0
Ellis														0
Garfield											1			1
Garvin														0
Grady										18	1			19
Grant														0
Greer														0
Harmon														0
Harper														0
Haskell														0
Hughes														0
Jackson											1			1
Jefferson														0
Johnston														0
Kay														0
Kingfisher														0
Kiowa														0
Latimer											1			1
LeFlore					1					18				19
Lincoln														0
Logan										2	2			4
Love											1			1
McClain										5	3			8

**School Bus Occupants in 2016 Crashes
County & Crash Injury Severity**

County	Person Injury Severity												Total Persons
	Fatal		Incapacitating		Non-incapacitating		Possible		None		Unknown		
	OHP	Police	OHP	Police	OHP	Police	OHP	Police	OHP	Police	OHP	Police	
McCurtain										1	18		19
McIntosh										1			1
Major													0
Marshall										1			1
Mayes										2			2
Murray										42			42
Muskogee										2			2
Noble													0
Nowata													0
Okfuskee													0
Oklahoma								4	74	181		4	263
Okmulgee							3		1	1			5
Osage													0
Ottawa										2			2
Pawnee													0
Payne					2				8	2			12
Pittsburg										1			1
Pontotoc										47			47
Pottawatomie								1		2			3
Pushmataha													0
Roger Mills													0
Rogers								1		16	1		18
Seminole										1			1
Sequoyah										1			1
Stephens										1			1
Texas													0
Tillman													0
Tulsa				1		3		4	27	419		22	476
Wagoner									2	3			5
Washington									34	4			38
Washita													0
Woods													0
Woodward													0
				1	5	8	11	12	386	715	18	29	1185
Total	0		1		13		23		1101		47		1185

OHP indicates crashes worked by the Oklahoma Highway Patrol. These crashes are generally on rural roads and highways. Police indicates crashes worked by agencies (police, sheriff, campus police, etc.) other than the Oklahoma Highway Patrol. These crashes are generally worked within municipalities.

All Drivers in 2016 School Bus Crashes Age & Sex				
Driver Age	Unknown	Female	Male	Total Drivers
Unknown	6	1	2	9
14 & Under				0
15		1	1	2
16		6	3	9
17		2	3	5
18		5	3	8
19		3	6	9
20		3	2	5
21 - 25		10	13	23
26 - 30		16	14	30
31 - 35		15	18	33
36 - 40		16	28	44
41 - 45		12	14	26
46 - 50		19	16	35
51 - 55		18	19	37
56 - 60		19	24	43
61 - 65		10	29	39
66 - 70		15	24	39
71 - 75		5	10	15
76 - 80		1	6	7
81 - 85			2	2
86 - 90			2	2
91 - 95				0
96+				0
Total	6	177	239	422

All Drivers in 2016 School Bus Crashes Highway Class & Driver License State				
Highway Class	In State	Out of State	Not Stated	Total Drivers
Rural US Highway	5			5
Interstate Highway	15	2	1	18
Interstate Turnpike	5	2		7
Rural State Highway	3	1		4
County Road	23	1	1	25
City Street	258	2	8	268
Urban US Highway	38	1	2	41
Urban State Highway	31	2	1	34
Non-Interstate Turnpike	3			3
Unknown			17	17
Total	381	11	30	405

All Drivers in 2016 School Bus Crashes Injury Severity & Sex				
Injury Severity	Driver Sex			Total
	Unknown	Female	Male	
Fatal				
Incapacitating		2	1	3
Non-incapacitating		7	7	14
Possible		11	10	21
None		151	211	362
Unknown	6	6	10	22
Total	6	177	239	422

All Drivers in 2016 School Bus Crashes by Contributing Factor			
Contributing Factor	School Bus Drivers	Other Drivers	Total Drivers
Changed Lanes Unsafely	4	6	10
Failed To Stop	2	10	12
Failed To Yield	22	28	50
Followed Too Closely	8	9	17
Improper Overtaking	4	2	6
Improper Parking	1	3	4
Improper Start	1		1
Improper Turn	27	6	33
Inattention	25	16	41
Left of Center	2	2	4
Unknown/No Improper Action	4	1	5
No Improper Action by Driver	107	86	193
Other Improper Act/Movement	15	8	23
Pedestrian Action			0
Stopped in Traffic Lane		2	2
Unsafe Speed	3	11	14
Unsafe Vehicle	3	2	5
Wrong Way			0
Alcohol DUI/DWI		1	1
Drugs DUI		1	1
Total	228	194	422

Fatalities in Crashes (2001 - 2016) Involving a School Bus						
Year	County	Cause	Person Type	Vehicle Type	Age	Sex
2001	Latimer	Unsafe Vehicle	Passenger	Pickup Truck	23	Female
2001	Latimer	Unsafe Vehicle	Passenger	Pickup Truck	35	Male
2001	Latimer	Unsafe Vehicle	Passenger	Pickup Truck	2	Male
2002	Muskogee	Failed To Yield	Pedestrian		7	Male
2002	Love	Failed To Stop	Driver	Pickup Truck	59	Male
2003	Jefferson	Left of Center	Driver	Pickup Truck	66	Male
2003	Marshall	Improper Overtaking	Passenger	Passenger Car	9	Female
2003	Tulsa	Failed To Yield	Driver	Passenger Car	38	Female
2004	Comanche	Failed To Yield	Driver	Passenger Car	17	Male
2004	Comanche	Failed To Yield	Passenger	Passenger Car	18	Male
2004	Oklahoma	Improper Overtaking	Passenger	Passenger Car	17	Male
2005	Payne	Failed To Yield	Passenger	School Bus	16	Female
2005	Payne	Failed To Yield	Driver	Pickup Truck	57	Male
2006		No Fatalities				
2007	Tulsa	Improper Overtaking	Driver	Passenger Car	57	Female
2008	Creek	Unsafe Speed	Driver	Pickup Truck	22	Male
2009	Washington	Unsafe Speed	Driver	Passenger Vehicle	42	Male
2010	Creek	Unsafe Speed	Parked Vehicle	Passenger Vehicle	52	Female
2010	Tulsa	Left of Center	Driver	Pickup Truck	64	Male
2010	Garvin	Inattention	Driver	Passenger Vehicle	20	Female
2011	Murray	Failed to Stop	Driver	SUV	51	Male
2011	Pittsburg	Failed to Yield	Passenger	Passenger Vehicle	86	Female
2012		No Fatalities				
2013	Muskogee	Failed to Stop	Driver	Van	62	Male
2013	Seminole	Unsafe Speed	Driver	Passenger Vehicle	19	Male
2014		No Fatalities				
2015		No Fatalities				
2016		No Fatalities				