

## Quarterly Candidate Performance: Overall Performance - All Jurisdictions

Year/Quarter:  Jurisdiction:

Period: **2024-Q1**

Jurisdiction: **Oklahoma**

### Jurisdiction Ranking

<b>40</b> Overall Pass Rate	<b>40</b> Overall Avg. Score
<b>36</b> Core Pass Rate	<b>27</b> Discipline Pass Rate

	Exam Type			Exam Section					
	Overall	FT	RE	AUD	FAR	REG	BAR	ISC	TCP
Candidates	186	122	71	61	78	64	2	5	2
Sections	212	136	76	61	78	64	2	5	2
% Pass	46.7%	55.1%	31.6%	45.9%	42.3%	51.6%	0.0%	60.0%	100.0%
Average Score	69.8	71.7	66.4	70.2	65.6	73.9	-	76.2	-
Average Age	30.8	30.3	31.8	30.6	31.3	30.1	-	33.4	-

	Gender			Residency			Cohort Year				Age at Time of Examination					
	F	M	U	In-State	Out-of-State	Int'l	2024	2023	2022	2021	<22	22-23	24-25	26-27	28-29	30+
Candidates	93	84	9	160	26	-	45	10	2	2	1	32	35	19	23	77
Sections	103	96	13	182	30	-	51	12	2	2	1	39	38	20	23	91
% Pass	46.6%	45.8%	53.8%	45.6%	53.3%	-	47.1%	41.7%	0.0%	50.0%	100.0%	53.8%	47.4%	50.0%	34.8%	45.1%
Average Score	69.4	69.8	72.5	69.3	72.5	-	69.0	69.3	-	-	-	72.3	71.6	72.1	65.7	68.4
Average Age	31.7	30.0	30.2	30.9	30.3	-	28.9	27.3	-	-	-	22.7	24.5	26.5	28.3	38.7

### Total Candidates by Quarter

Number of unique candidates per quarter who have taken at least one section of the Examination.

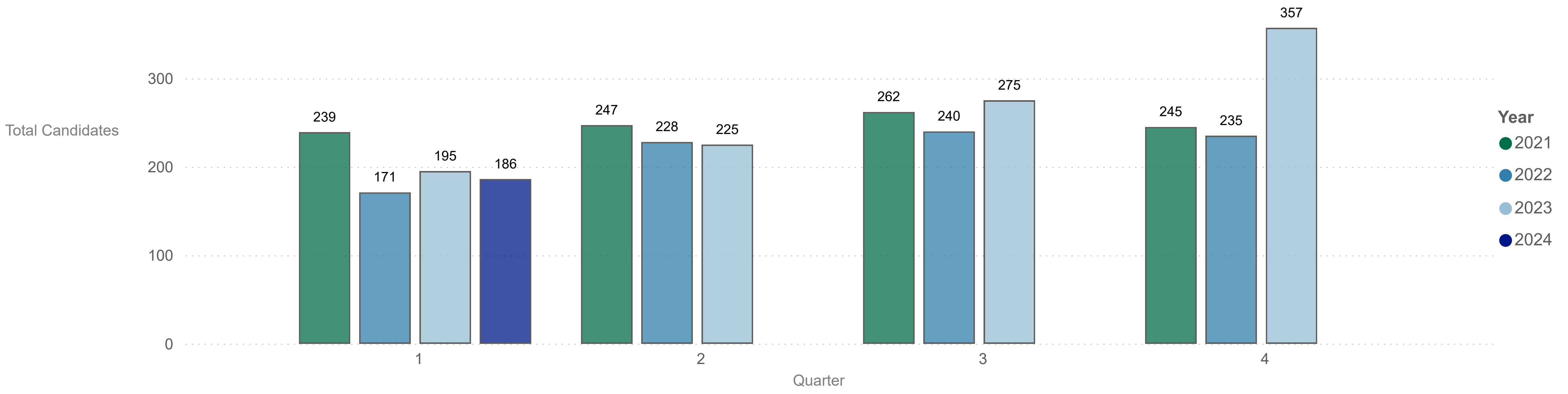

### Total Sections by Section Type\*

The total of Examination sections for which candidates received scores in the current quarter and the same quarter over the past 4 years.

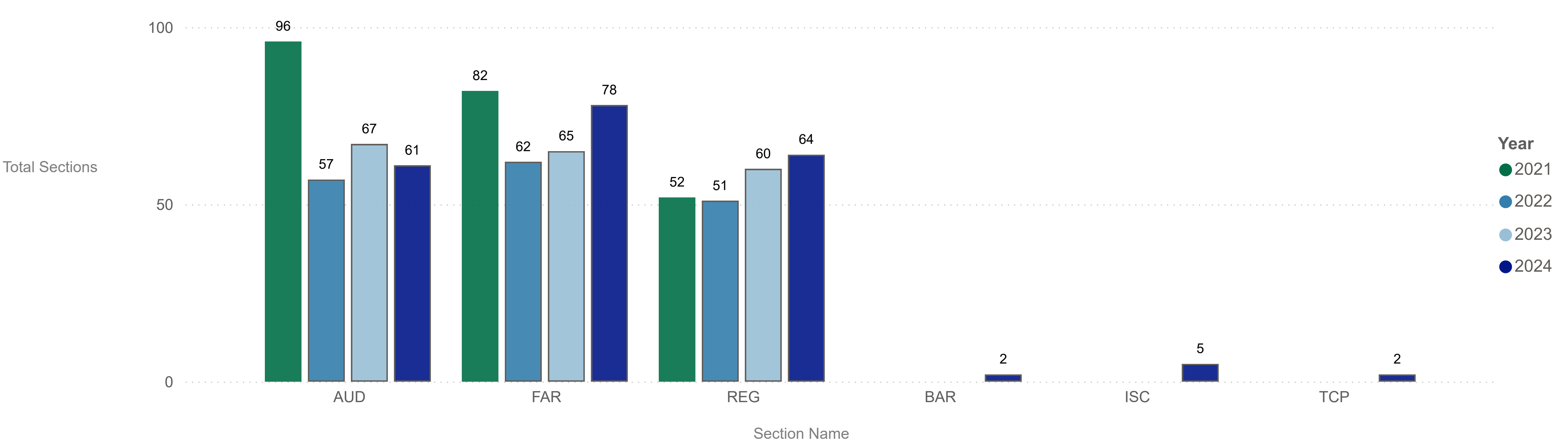

\*AUD, FAR and REG after 2023 represent the new core sections.

### % Pass

The percentage of sections that were passed in each quarter for the past three years. AUD, FAR and REG after 2023 represent the new core sections.

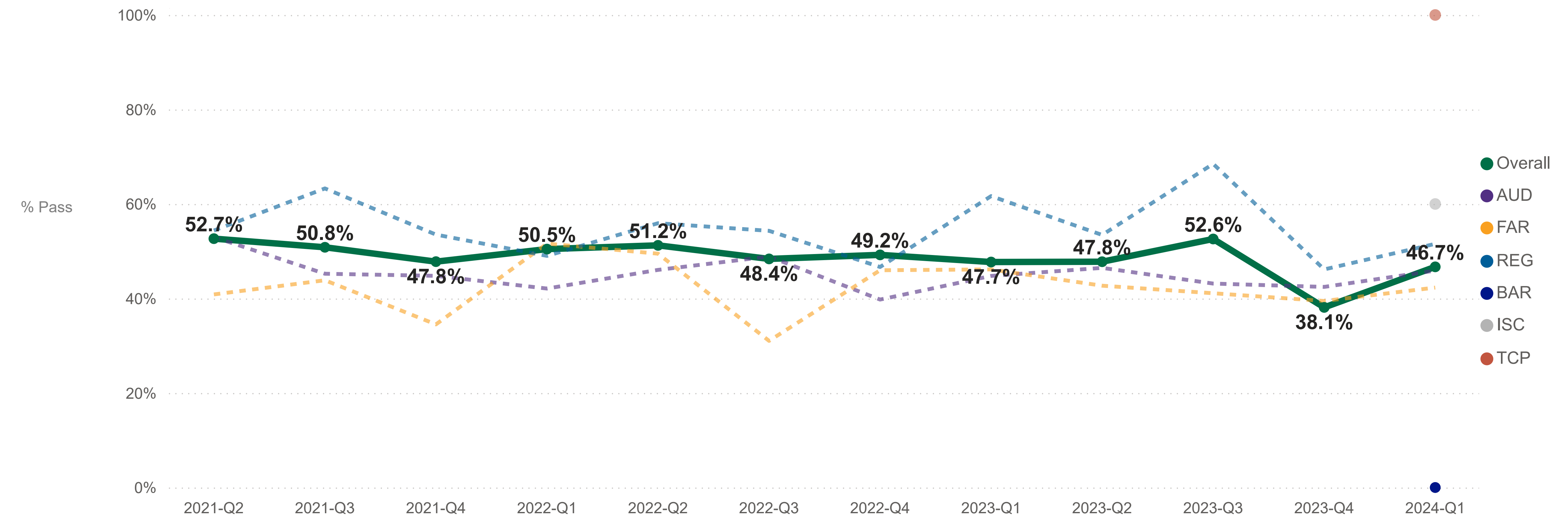

Year-Quarter	Overall Pass Rate	AUD	FAR	REG	BAR	ISC	TCP
2024-Q1	46.7%	45.9%	42.3%	51.6%	-	60.0%	100.0%
2023-Q4	38.1%	42.5%	39.5%	46.2%	-	-	-
2023-Q3	52.6%	43.2%	41.1%	68.5%	-	-	-
2023-Q2	47.8%	46.5%	42.7%	53.4%	-	-	-
2023-Q1	47.7%	44.8%	46.2%	61.7%	-	-	-
2022-Q4	49.2%	39.8%	46.0%	46.7%	-	-	-
2022-Q3	48.4%	48.9%	31.0%	54.3%	-	-	-
2022-Q2	51.2%	46.1%	49.5%	55.9%	-	-	-
2022-Q1	50.5%	42.1%	51.6%	49.0%	-	-	-
2021-Q4	47.8%	44.8%	34.5%	53.5%	-	-	-
2021-Q3	50.8%	45.2%	43.9%	63.3%	-	-	-
2021-Q2	52.7%	53.0%	40.9%	54.4%	-	-	-

## Quarterly Candidate Performance Report: Overall Performance - First Time (FT)

Year/Quarter:  Jurisdiction:

Period: **2024-Q1**

Jurisdiction: **Oklahoma**

	Exam Type			Exam Section					
	Overall	FT	RE	AUD	FAR	REG	BAR	ISC	TCP
Candidates	122	122	-	32	49	46	2	5	2
Sections	136	136	-	32	49	46	2	5	2
% Pass	55.1%	55.1%	-	59.4%	55.1%	52.2%	0.0%	60.0%	100.0%
Average Score	71.7	71.7	-	72.4	68.6	74.0	-	76.2	-
Average Age	30.3	30.3	-	29.4	31.0	29.6	-	33.4	-

### Cohort Size Trend

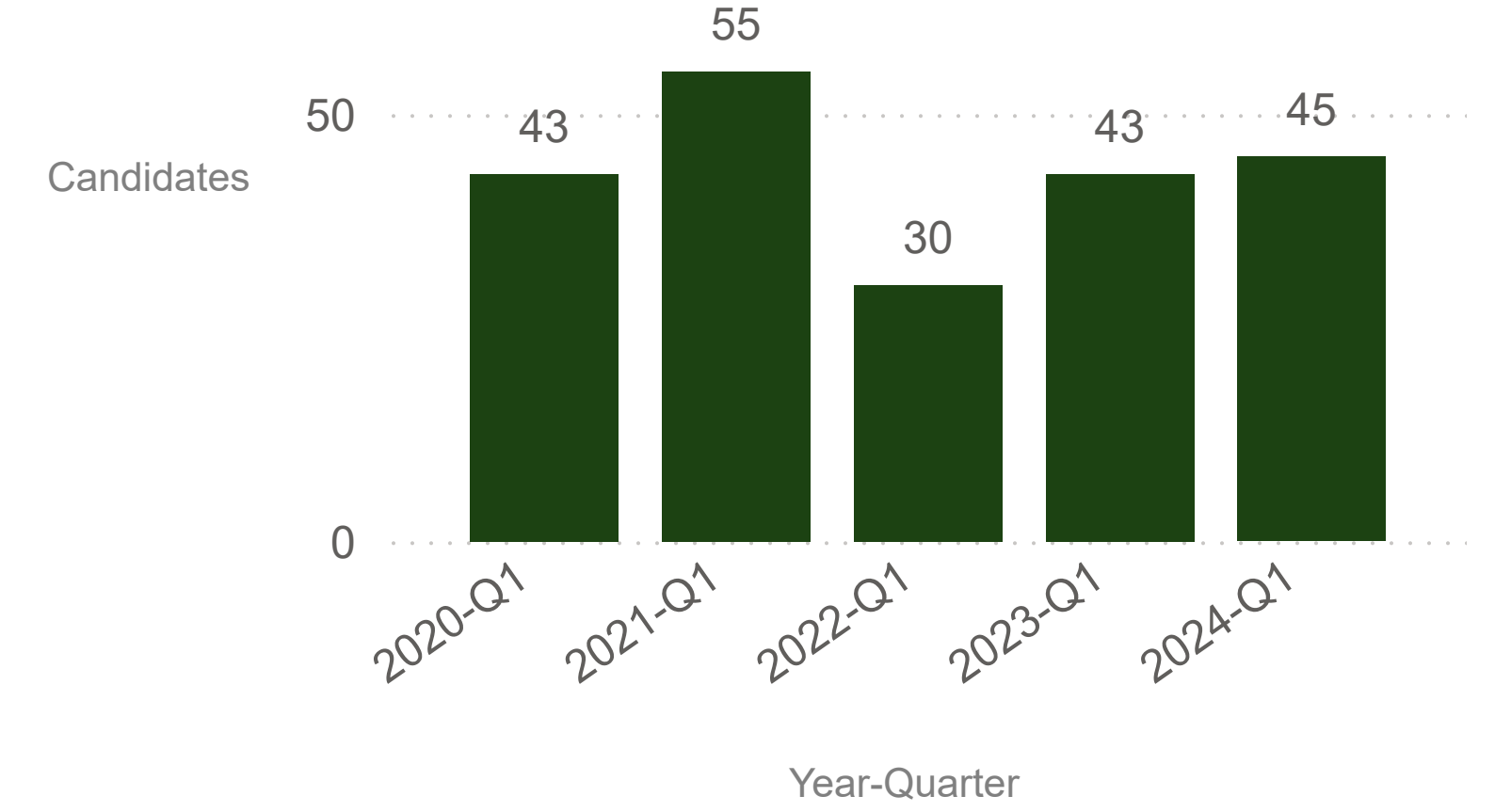

	Gender			Residency			Cohort Year				Age at Time of Examination					
	F	M	U	In-State	Out-of-State	Int'l	2024	2023	2022	2021	<22	22-23	24-25	26-27	28-29	30+
Candidates	60	56	6	103	19	-	45	6	1	-	1	27	24	12	11	47
Sections	66	62	8	115	21	-	51	6	1	-	1	32	25	12	11	55
% Pass	59.1%	51.6%	50.0%	54.8%	57.1%	-	47.1%	33.3%	0.0%	-	100.0%	56.3%	52.0%	58.3%	36.4%	58.2%
Average Score	71.4	72.0	71.3	71.0	75.1	-	69.0	68.5	-	-	-	72.9	73.4	74.1	66.6	70.6
Average Age	30.9	29.5	31.4	30.3	29.9	-	28.9	28.2	-	-	-	22.7	24.4	26.3	28.4	38.8

### New Candidates vs. Candidates Passing Final Section

The number of new unique candidates taking their very first Examination section versus the total number of unique candidates who passed their fourth and final section in a quarter.

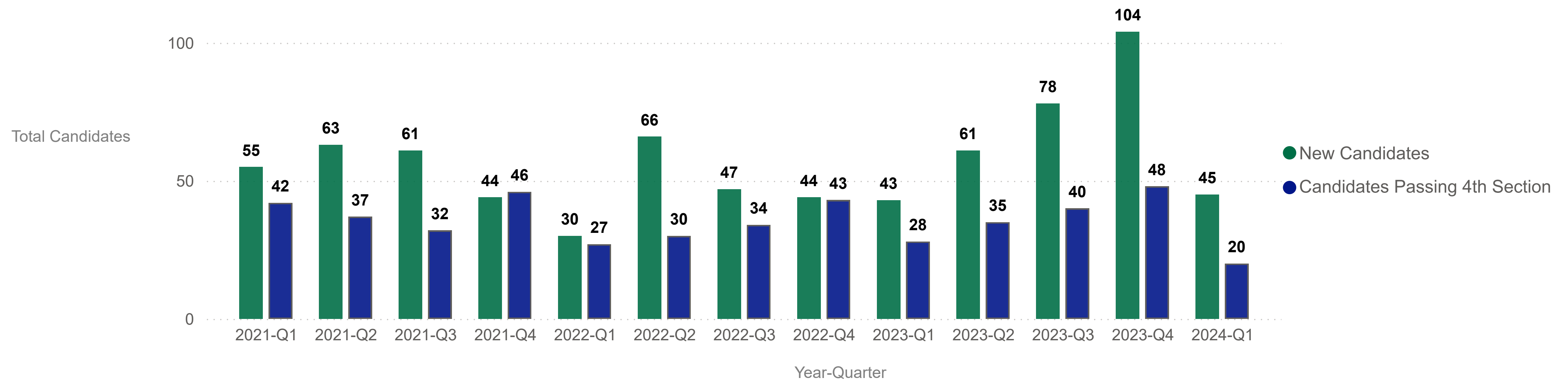

### Degree Type

Highest degree listed for a candidate.

	Candidates	% Total
Bachelor's Degree	143	76.9%
Advanced Degree	30	16.1%
Enrolled / Other	13	7.0%

NOTE: Degree Type and Disciplines data includes both FT and RE candidates.

### Disciplines

Breakdown of what percentage of candidates are taking which discipline.

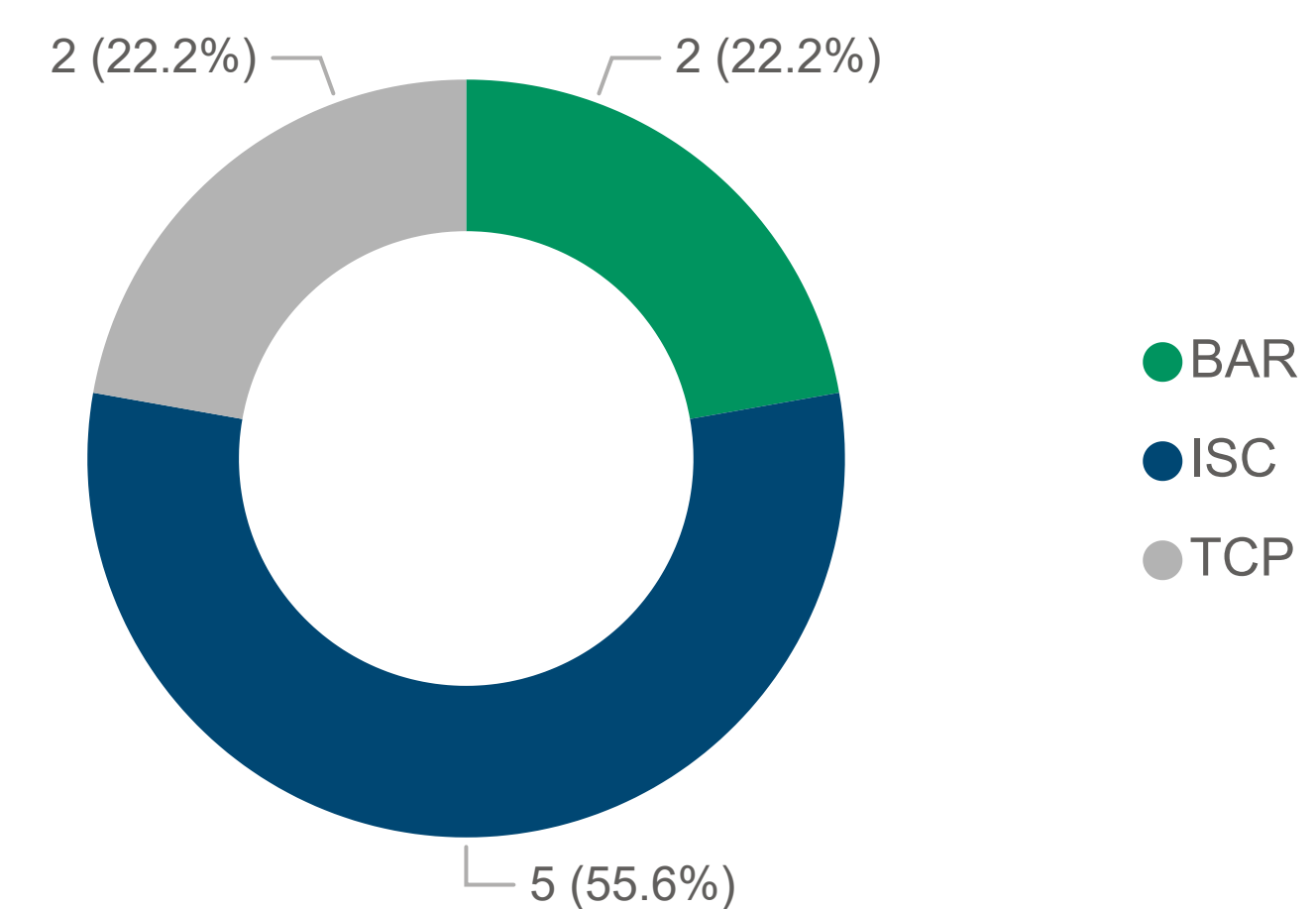

#### Notes:

- The data used to develop this report was pulled from NASBA's Gateway System, which houses the Uniform CPA Examination's Application and Performance information for all 55 jurisdictions.
- The demographic data related to age, gender, and degree type is provided by the individual candidates and may not be 100% accurate.
- Some jurisdictions do not require candidates to report certain demographic data nor complete surveys gathering such data on a voluntary basis.
- A cohort is the year in which a candidate enters the CPA Exam pipeline. The candidate's cohort is determined by the very first section attempt on the CPA Examination.
- The CPA Exam introduced a new Exam on January 1, 2024. AUD, FAR, and REG after 2023 represent the new core sections.



## Quarterly Candidate Performance: Overall Performance - All Jurisdictions

Year/Quarter:  Jurisdiction:

Period: **2024-Q1**

Jurisdiction: **All Jurisdictions**

	Exam Type			Exam Section					
	Overall	FT	RE	AUD	FAR	REG	BAR	ISC	TCP
Candidates	23,194	15,567	8,435	8,184	9,294	7,124	702	379	687
Sections	26,370	17,432	8,938	8,184	9,294	7,124	702	379	687
% Pass	49.7%	56.0%	37.5%	44.6%	41.9%	63.3%	42.9%	50.7%	82.2%
Average Score	70.7	72.2	67.8	70.7	66.5	75.0	70.8	73.9	81.8
Average Age	29.0	27.9	31.1	28.8	28.7	28.9	31.8	30.2	32.2

	Gender			Residency			Cohort Year				Age at Time of Examination					
	F	M	U	In-State	Out-of-State	Int'l	2024	2023	2022	2021	<22	22-23	24-25	26-27	28-29	30+
Candidates	10,492	11,097	1,605	16,222	3,258	3,714	4,108	1,285	448	256	523	5,812	3,874	2,760	2,133	8,187
Sections	11,815	12,695	1,860	18,448	3,690	4,232	4,730	1,409	499	284	624	6,795	4,220	3,094	2,406	9,220
% Pass	46.4%	52.7%	50.6%	48.8%	53.1%	50.8%	50.4%	52.8%	34.9%	36.6%	67.5%	56.6%	44.9%	47.6%	49.2%	46.6%
Average Score	69.6	71.8	70.6	70.4	72.1	70.9	69.0	72.0	67.3	66.7	75.9	72.8	69.4	70.0	70.7	69.7
Average Age	29.4	28.7	28.1	28.6	29.0	30.8	26.9	28.7	30.6	30.3	20.6	22.6	24.4	26.5	28.5	37.4

### Total Candidates by Quarter

Number of unique candidates per quarter who have taken at least one section of the Examination.

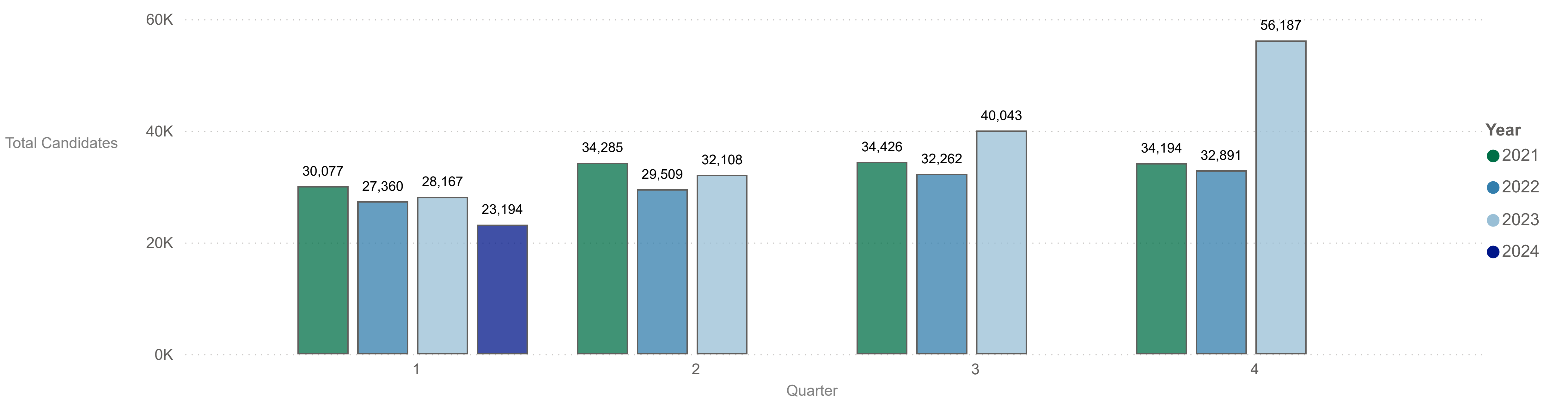

### Total Sections by Section Type\*

The total of Examination sections for which candidates received scores in the current quarter and the same quarter over the past 4 years.

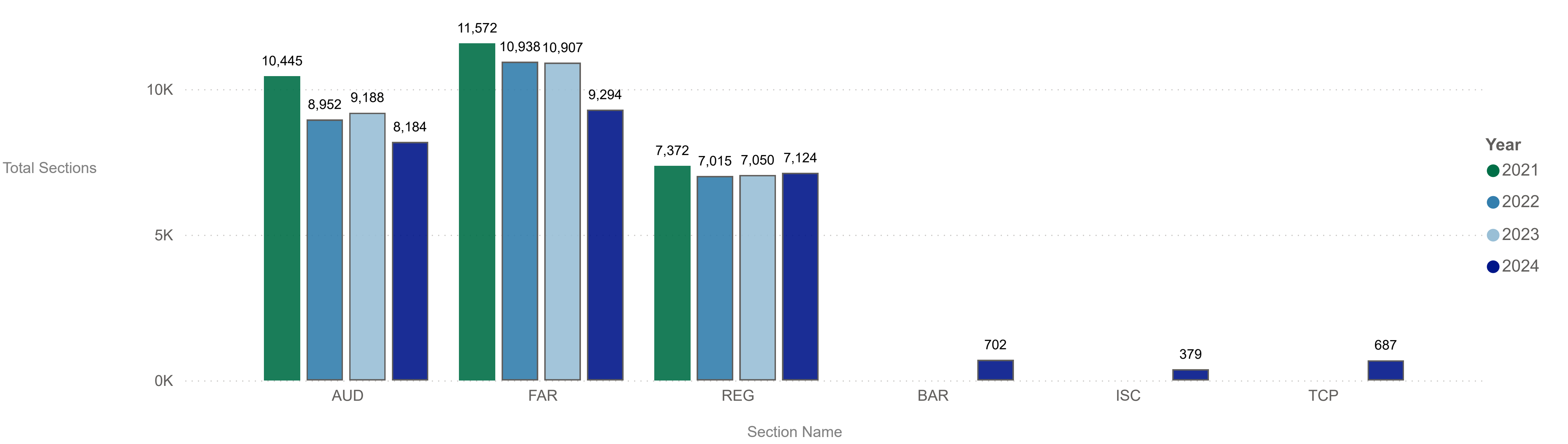

\*AUD, FAR and REG after 2023 represent the new core sections.

### % Pass

The percentage of sections that were passed in each quarter for the past three years. AUD, FAR and REG after 2023 represent the new core sections.

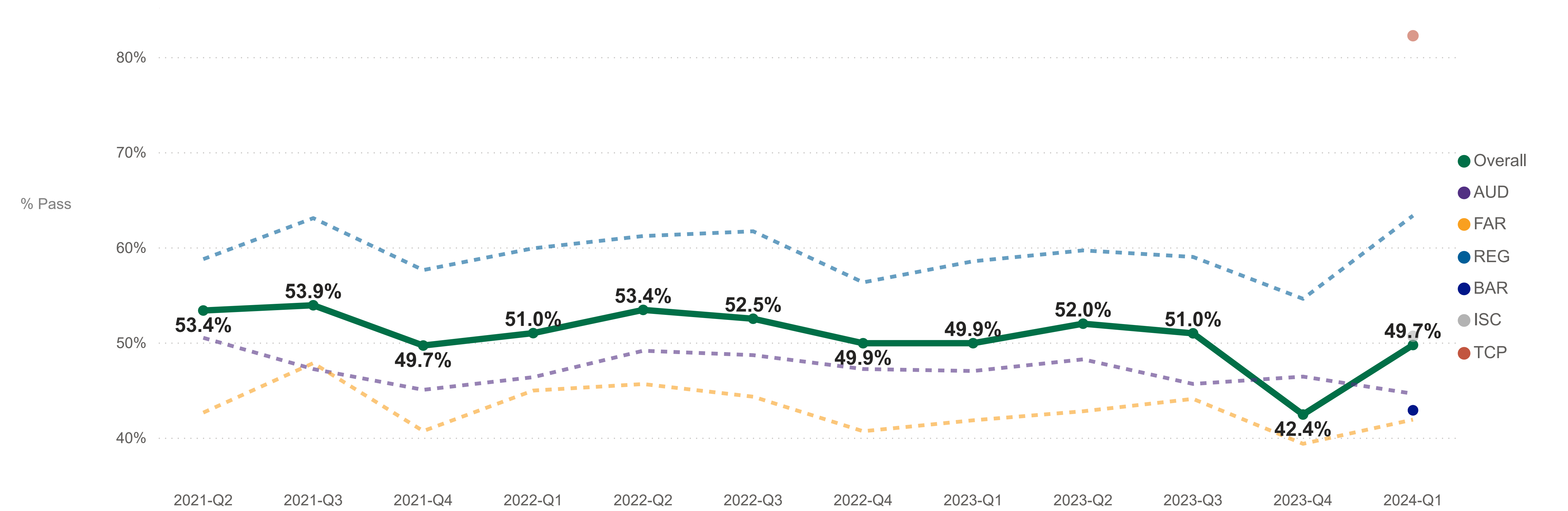

Year-Quarter	Overall Pass Rate	AUD	FAR	REG	BAR	ISC	TCP
2024-Q1	49.7%	44.6%	41.9%	63.3%	42.9%	50.7%	82.2%
2023-Q4	42.4%	46.4%	39.4%	54.6%	-	-	-
2023-Q3	51.0%	45.6%	44.1%	59.0%	-	-	-
2023-Q2	52.0%	48.2%	42.8%	59.7%	-	-	-
2023-Q1	49.9%	47.0%	41.8%	58.5%	-	-	-
2022-Q4	49.9%	47.2%	40.7%	56.3%	-	-	-
2022-Q3	52.5%	48.7%	44.3%	61.7%	-	-	-
2022-Q2	53.4%	49.1%	45.6%	61.2%	-	-	-
2022-Q1	51.0%	46.4%	45.0%	59.9%	-	-	-
2021-Q4	49.7%	45.0%	40.7%	57.6%	-	-	-
2021-Q3	53.9%	47.2%	47.8%	63.1%	-	-	-
2021-Q2	53.4%	50.5%	42.6%	58.8%	-	-	-

## Quarterly Candidate Performance Report: Overall Performance - First Time (FT)

Year/Quarter:  Jurisdiction:

Period: **2024-Q1**

Jurisdiction: **All Jurisdictions**

	Exam Type			Exam Section					
	Overall	FT	RE	AUD	FAR	REG	BAR	ISC	TCP
Candidates	15,567	15,567	-	4,792	5,938	4,934	702	379	687
Sections	17,432	17,432	-	4,792	5,938	4,934	702	379	687
% Pass	56.0%	56.0%	-	49.5%	50.1%	68.0%	42.9%	50.7%	82.2%
Average Score	72.2	72.2	-	71.3	68.6	76.3	70.8	73.9	81.8
Average Age	27.9	27.9	-	27.2	27.2	28.0	31.8	30.2	32.2

### Cohort Size Trend

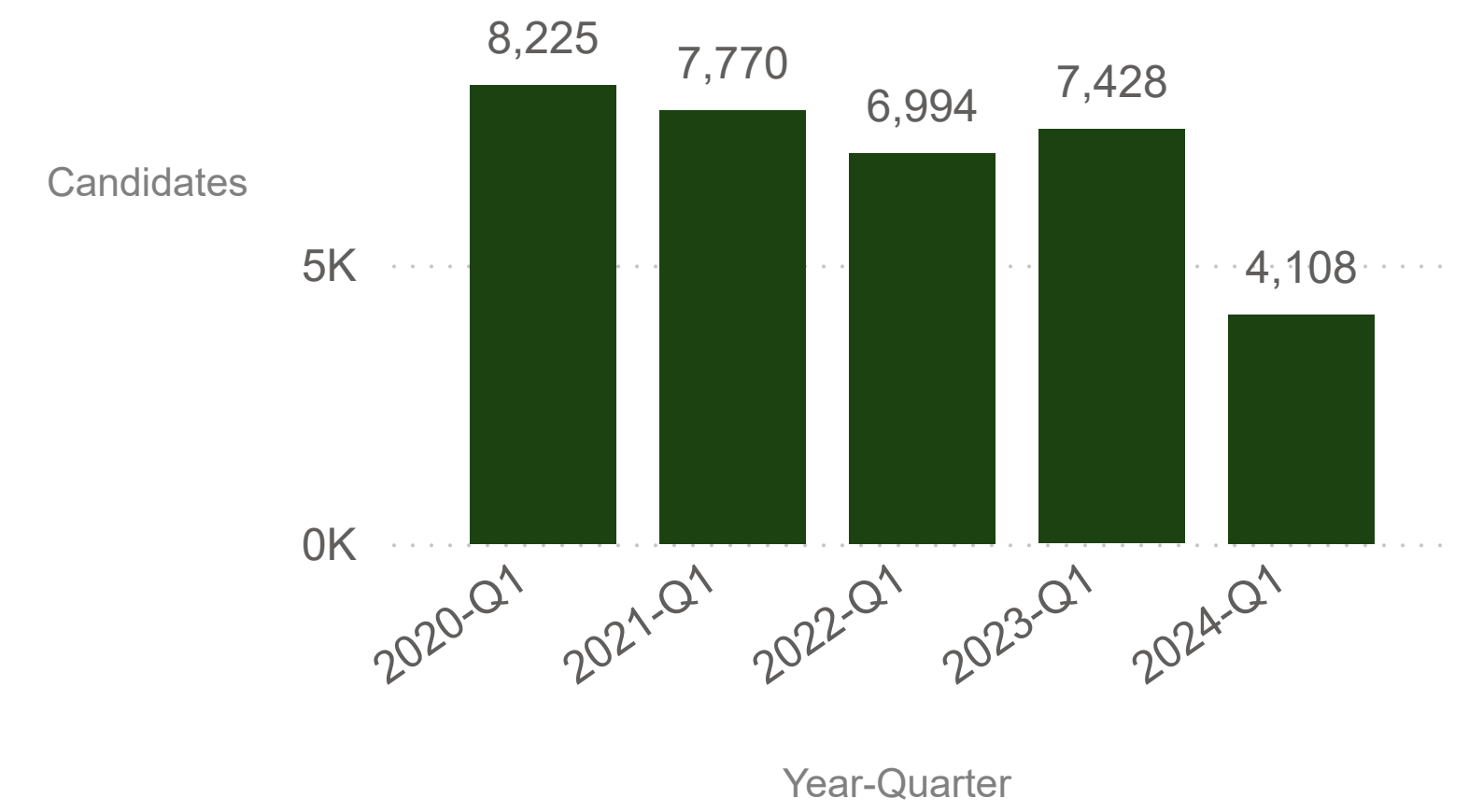

	Gender			Residency			Cohort Year				Age at Time of Examination					
	F	M	U	In-State	Out-of-State	Int'l	2024	2023	2022	2021	<22	22-23	24-25	26-27	28-29	30+
Candidates	6,883	7,515	1,169	10,848	2,194	2,525	4,108	725	173	87	491	4,969	2,499	1,712	1,290	4,655
Sections	7,647	8,467	1,318	12,186	2,456	2,790	4,730	759	183	92	581	5,773	2,686	1,870	1,410	5,104
% Pass	52.4%	59.3%	55.8%	54.8%	61.2%	56.7%	50.4%	60.3%	33.9%	47.8%	69.6%	59.7%	50.1%	53.7%	55.2%	54.4%
Average Score	70.9	73.5	71.8	71.9	74.1	72.3	69.0	74.6	67.5	70.0	76.3	73.5	70.4	71.4	72.4	71.6
Average Age	28.3	27.7	27.4	27.5	27.5	29.8	26.9	28.8	31.5	30.4	20.7	22.5	24.4	26.5	28.5	37.0

### New Candidates vs. Candidates Passing Final Section

The number of new unique candidates taking their very first Examination section versus the total number of unique candidates who passed their fourth and final section in a quarter.

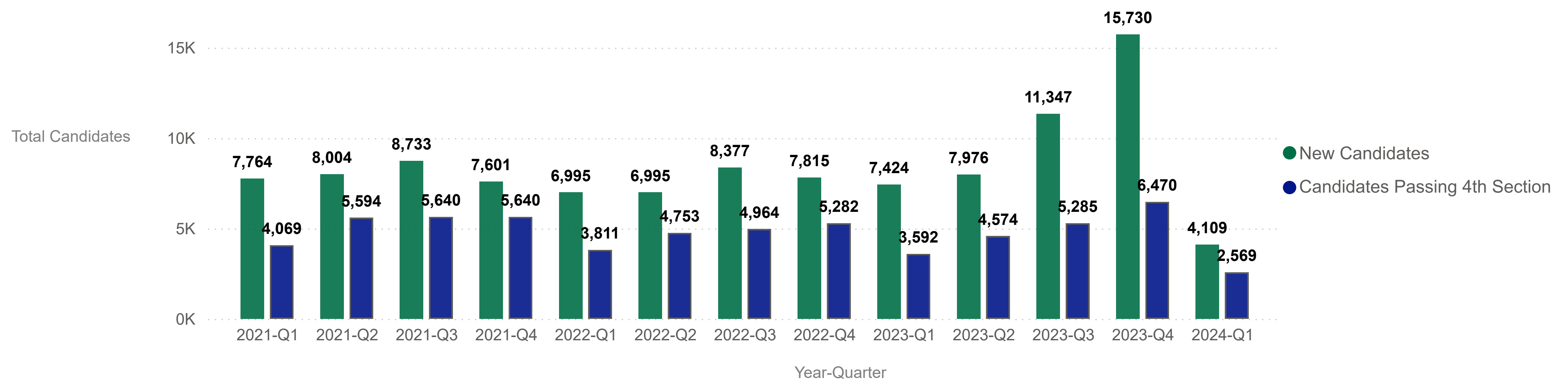

### Degree Type

Highest degree listed for a candidate.

	Candidates	% Total
Bachelor's Degree	13,857	59.7%
Advanced Degree	4,731	20.4%
Enrolled / Other	4,606	19.9%

NOTE: Degree Type and Disciplines data includes both FT and RE candidates.

### Disciplines

Breakdown of what percentage of candidates are taking which discipline.

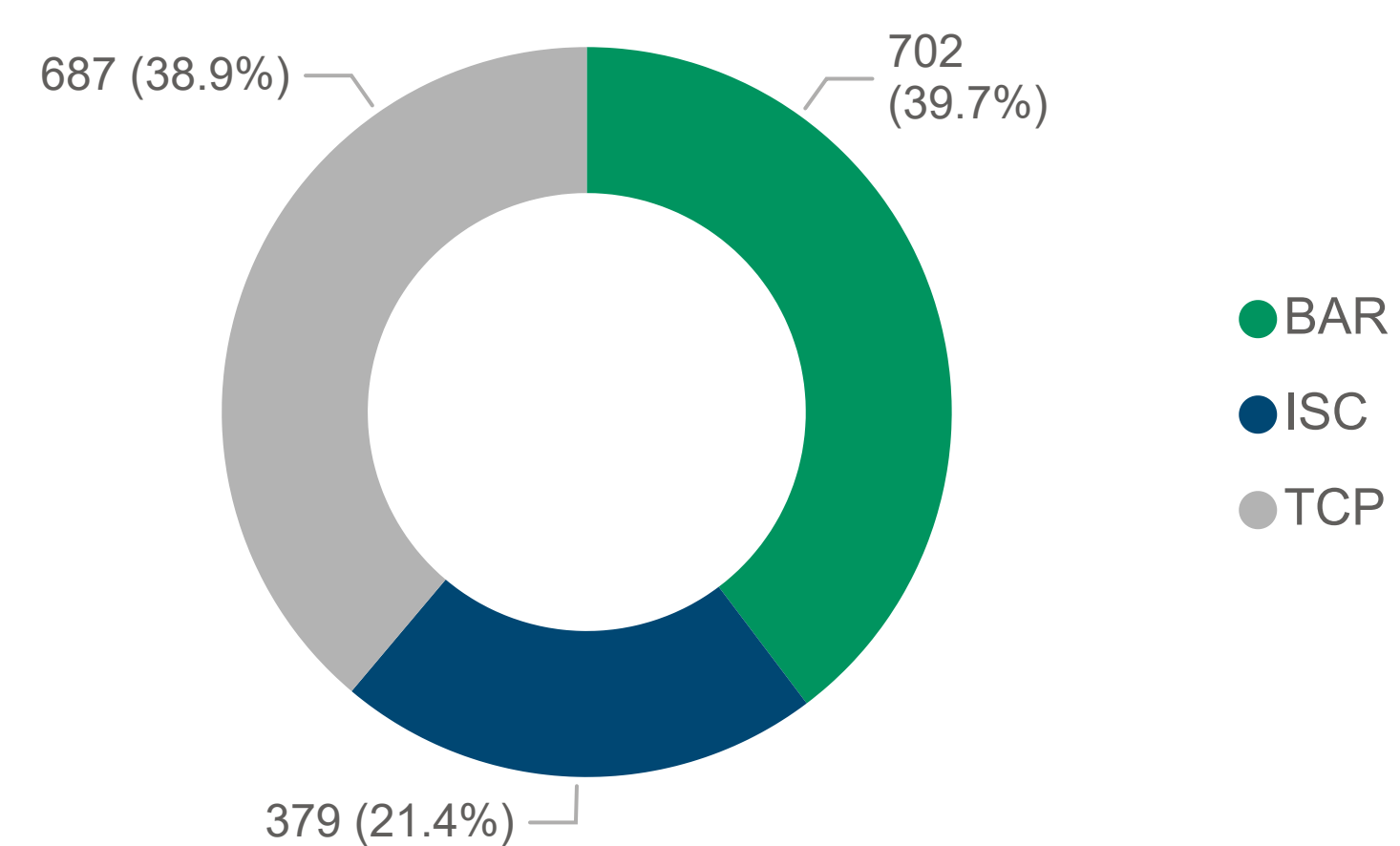

#### Notes:

- The data used to develop this report was pulled from NASBA's Gateway System, which houses the Uniform CPA Examination's Application and Performance information for all 55 jurisdictions.
- The demographic data related to age, gender, and degree type is provided by the individual candidates and may not be 100% accurate.
- Some jurisdictions do not require candidates to report certain demographic data nor complete surveys gathering such data on a voluntary basis.
- A cohort is the year in which a candidate enters the CPA Exam pipeline. The candidate's cohort is determined by the very first section attempt on the CPA Examination.
- The CPA Exam introduced a new Exam on January 1, 2024. AUD, FAR, and REG after 2023 represent the new core sections.



## Quarterly Candidate Performance: Jurisdiction Summary

Year/Quarter	Jurisdiction
2024-Q1	All

Period: **2024-Q1**

Jurisdiction: **All Jurisdictions**

### Overall Statistics by Jurisdiction

This table is a summary of examination data for each Jurisdiction with fifteen\* or more candidates.

Jurisdiction	Candidates Total	Sections Total	Sections FT	Sections RE	Average Pass Rate	Average Score	Average Age
Alabama	278	375	294	81	54.4%	72.1	25.9
Alaska	768	864	551	313	53.1%	71.9	31.1
Arizona	326	354	236	118	47.5%	69.5	29.3
Arkansas	164	180	114	66	42.2%	69.2	28.2
California	3,291	3,743	2,448	1,295	47.0%	69.5	29.9
Colorado	322	370	233	137	55.7%	73.0	30.1
Connecticut	224	248	150	98	43.1%	69.9	28.7
Delaware	43	50	26	24	42.0%	69.6	34.2
District of Columbia	58	68	38	30	48.5%	71.0	28.4
Florida	949	1,055	722	333	51.3%	72.3	29.2
Georgia	593	678	425	253	48.2%	70.2	29.7
Guam	1,017	1,145	795	350	51.1%	71.2	29.6
Hawaii	71	86	45	41	47.7%	69.9	29.2
Idaho	90	95	68	27	47.4%	70.7	29.7
Illinois	1,108	1,272	874	398	51.7%	71.0	27.5
Indiana	248	269	172	97	52.0%	70.7	28.7
Iowa	183	252	207	45	56.7%	73.1	24.9
Kansas	45	50	29	21	32.0%	69.6	29.7
Kentucky	164	178	120	58	51.7%	71.1	28.4
Louisiana	185	207	136	71	43.0%	68.0	29.0
Maine	274	331	198	133	52.0%	70.4	33.2
Maryland	259	289	162	127	41.5%	67.2	30.7
Massachusetts	498	561	370	191	46.3%	70.4	26.6
Michigan	417	463	300	163	49.2%	70.1	28.0
Minnesota	215	228	150	78	51.3%	71.1	27.4
Mississippi	163	178	133	45	37.6%	67.3	26.0
Missouri	360	421	316	105	50.1%	71.1	26.1
Montana	466	565	404	161	54.0%	72.0	29.3
Nebraska	58	62	47	15	61.3%	73.8	26.4
Nevada	131	147	100	47	47.6%	70.1	29.6
New Hampshire	130	143	72	71	42.7%	68.3	33.2
New Jersey	539	595	347	248	43.2%	68.3	28.6
New Mexico	59	63	42	21	55.6%	71.6	34.1
New York	2,505	2,789	1,716	1,073	48.8%	70.3	28.4
North Carolina	559	639	449	190	49.6%	70.3	27.2
North Dakota	131	145	92	53	51.0%	69.9	29.7
Ohio	531	587	362	225	47.2%	70.5	27.4
Oklahoma	186	212	136	76	46.7%	69.8	30.8
Oregon	135	148	99	49	50.0%	70.2	32.8
Pennsylvania	760	834	535	299	47.6%	70.2	28.3
Puerto Rico	135	141	64	77	35.5%	67.5	29.3
Rhode Island	28	35	22	13	45.7%	67.0	29.7
South Carolina	181	200	141	59	48.0%	70.4	28.0
South Dakota	32	33	20	13	57.6%	72.2	30.3
Tennessee	391	433	282	151	46.9%	70.2	29.1
Texas	1,850	2,243	1,622	621	55.3%	72.6	28.1
Utah	219	247	169	78	54.7%	72.2	30.0
Vermont	61	85	57	28	60.0%	73.5	28.4
Virginia	649	728	475	253	46.8%	70.4	30.0
Washington	881	994	673	321	54.8%	72.3	32.1
West Virginia	44	49	29	20	51.0%	70.5	28.8
Wisconsin	199	220	143	77	59.5%	75.0	26.4
Wyoming	21	23	22	1	60.9%	73.0	29.6

\* 30 or more candidates is the cutoff for the annual performance report.