

Received March 6, 2017 at 12:45pm
Ellis County Commissioners

by Mary Ellsworth
Comm Sec

March 6, 2017

Director of Public Utility Division
Oklahoma Corporation Commission
P.O. Box 52000
Oklahoma City, OK 73152-2000

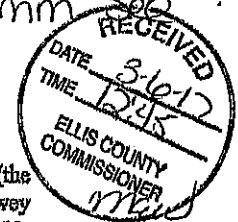

Re: Combined Notice of Intent to Construct Wind Energy Facility and Notice of Public Meeting

Pursuant to 17 O.S. §160.21 (A) and OAC 165:35-45-4 (a), please take notice that North Buffalo Wind, L.L.C. (the "Owner") intends to build the Persimmon Creek I wind energy facility (the "Facility") in the counties of Ellis, Dewey and Woodward, in the State of Oklahoma. The commencement of construction is scheduled to occur on April 10, 2017. A public meeting is scheduled for March 23, 2017, at 2:00 P.M., at the Woodward Conference Center located at 3401 Centennial Drive, Woodward, Oklahoma, 73801.

The most recent FAA Form 7460-1 was filed with the Federal Aviation Administration (the "FAA") on December 20, 2016, and a summary of the FAA filing, including the coordinates of each turbine is attached as Exhibit A. Also, a diagram graphically depicting the boundary of the Facility, including the outer perimeter, is attached as Exhibit B.

A Notice of Intent to Construct Wind Energy Facility (the "Notice") has been sent by certified mail to all parties entitled to notice of intent to construct the Facility as oil, gas and other mineral operators and lessees designated by 52 O.S. §803(C). The Notice included: (i) the scheduled commencement of construction date for the Facility, and (ii) maps or plats of the proposed location of all of the various elements of the Facility to be located on the governmental section which may affect each such party.

This Notice of Intent to Construct Wind Energy Facility and Notice of Public Meeting (this "Combined Notice") is being: (i) delivered to the respective boards of county commissioners of the counties in which all or a portion of the Facility is to be located within twenty-four (24) hours of the filing hereof pursuant to 17 O.S. §160.21(A), 17 O.S. §160.21(C), OAC 165:35-45-4(d) and OAC 165:35-45-4(f), (ii) published pursuant to 52 O.S. §803(D), 17 O.S. §160.21(B) and OAC 165:35-45-4(e), and (iii) published pursuant to 17 O.S. §160.21(C) and OAC 165:35-45-4(f).

Owner will submit proof of the referenced publications to the Director of the Public Utility Division of the Oklahoma Corporation Commission upon receipt thereof pursuant to 17 O.S. §160.21(B), 17 O.S. §160.21(C), OAC 165:35-45-4(e) and OAC 165:35-45-4(f).

This Notice is not being provided to the governing body of any municipality since the Facility is not being located in the incorporated area of any municipality.

In the event that this Notice is deemed to be a "Report" pursuant to 17 O.S. §160.20 (B), Owner attests to compliance with the setback requirements of 17 O.S. §160.20(A).

Owner requests affirmation of submission of this Notice by providing proof of receipt stamp pursuant to OAC 165:35-45-4(b).

North Buffalo Wind, L.L.C.,
By its sole Member,
Gastamp Wind North America Inc.

By: Javier Mascache Saoristan
Title: President

Exhibit "A" Summary of FAA Filing

| User label | Latitude ±ddmmss.ss | Longitude ±dddmmss.ss | Z Map | Lightin g | Superseded # |
|------------|---------------------|-----------------------|-------|--------------|-----------------|
| WTG01 | 36°07'20.00" | -99°20'55.64" | 2295 | Y | 2016-WTW-636-OE |
| WTG02 | 36°07'22.71" | -99°21'09.65" | 2290 | Y | 2016-WTW-637-OE |
| WTG03 | 36°07'28.37" | -99°21'28.80" | 2280 | N | 2016-WTW-638-OE |
| WTG04 | 36°07'26.44" | -99°21'45.76" | 2274 | Y | 2016-WTW-639-OE |
| WTG05 | 36°07'41.42" | -99°24'38.90" | 2347 | Y | 2016-WTW-640-OE |
| WTG06 | 36°07'42.61" | -99°24'24.66" | 2375 | N | 2016-WTW-641-OE |
| WTG07 | 36°07'53.87" | -99°24'06.56" | 2370 | Y | 2016-WTW-642-OE |
| WTG08 | 36°07'54.20" | -99°23'52.75" | 2382 | N | 2016-WTW-643-OE |
| WTG09 | 36°07'54.02" | -99°23'39.55" | 2388 | Y | 2016-WTW-644-OE |
| WTG10 | 36°07'56.44" | -99°23'25.60" | 2360 | N | 2016-WTW-645-OE |
| WTG11 | 36°07'56.36" | -99°23'09.95" | 2289 | Y | New |
| WTG12 | 36°08'04.77" | -99°22'47.83" | 2330 | Y | 2016-WTW-648-OE |
| WTG13 | 36°08'06.67" | -99°22'31.99" | 2310 | N | 2016-WTW-649-OE |
| WTG14 | 36°08'07.08" | -99°22'15.63" | 2290 | Y | 2016-WTW-651-OE |
| WTG15 | 36°08'07.22" | -99°22'02.31" | 2315 | N | 2016-WTW-652-OE |
| WTG16 | 36°08'06.70" | -99°21'49.06" | 2320 | Y | 2016-WTW-654-OE |
| WTG17 | 36°08'10.90" | -99°21'35.44" | 2305 | N | 2016-WTW-656-OE |
| WTG18 | 36°08'13.31" | -99°21'21.84" | 2298 | Y | 2016-WTW-659-OE |
| WTG19 | 36°08'16.40" | -99°21'08.13" | 2282 | N | 2016-WTW-660-OE |
| WTG20 | 36°08'19.46" | -99°20'54.54" | 2265 | Y | 2016-WTW-662-OE |
| WTG21 | 36°09'02.67" | -99°23'47.66" | 2320 | Y | 2016-WTW-665-OE |
| WTG22 | 36°09'02.98" | -99°23'34.17" | 2339 | N | 2016-WTW-667-OE |
| WTG23 | 36°09'03.67" | -99°23'20.49" | 2351 | Y | 2016-WTW-669-OE |

Exhibit "A" Summary of FAA Filing

| | | | | | |
|-------|--------------|---------------|------|---|-----------------|
| WTG24 | 36°09'04.23" | -99°23'06.93" | 2318 | N | 2016-WTW-670-OE |
| WTG25 | 36°09'04.62" | -99°22'47.88" | 2314 | Y | 2016-WTW-705-OE |
| WTG26 | 36°09'09.87" | -99°22'29.05" | 2320 | N | 2016-WTW-706-OE |
| WTG27 | 36°09'12.12" | -99°22'15.38" | 2297 | Y | 2016-WTW-707-OE |
| WTG28 | 36°09'14.01" | -99°22'01.82" | 2305 | N | 2016-WTW-708-OE |
| WTG29 | 36°09'13.08" | -99°21'48.65" | 2300 | Y | 2016-WTW-724-OE |
| WTG30 | 36°09'10.81" | -99°21'35.67" | 2288 | N | 2016-WTW-709-OE |
| WTG31 | 36°09'08.22" | -99°21'22.73" | 2300 | Y | 2016-WTW-710-OE |
| WTG32 | 36°09'03.04" | -99°21'09.94" | 2289 | N | 2016-WTW-711-OE |
| WTG33 | 36°08'57.78" | -99°20'57.15" | 2288 | Y | New |
| WTG34 | 36°10'00.98" | -99°21'07.72" | 2280 | Y | New |
| WTG35 | 36°10'02.53" | -99°20'34.42" | 2270 | Y | New |
| WTG36 | 36°10'06.24" | -99°20'21.31" | 2260 | N | New |
| WTG37 | 36°10'09.07" | -99°20'05.99" | 2234 | Y | New |
| WTG38 | 36°10'09.31" | -99°19'51.78" | 2205 | Y | New |
| WTG39 | 36°10'42.15" | -99°22'46.55" | 2303 | Y | 2016-WTW-719-OE |
| WTG40 | 36°10'44.03" | -99°22'28.78" | 2355 | N | 2016-WTW-720-OE |
| WTG41 | 36°10'44.04" | -99°22'15.25" | 2278 | Y | 2016-WTW-721-OE |
| WTG42 | 36°10'43.22" | -99°21'45.98" | 2259 | Y | 2016-WTW-646-OE |
| WTG43 | 36°10'40.79" | -99°21'33.00" | 2268 | N | 2016-WTW-650-OE |
| WTG44 | 36°10'38.49" | -99°21'20.10" | 2269 | Y | 2016-WTW-653-OE |
| WTG45 | 36°10'37.10" | -99°21'07.00" | 2282 | N | 2016-WTW-655-OE |
| WTG46 | 36°10'37.04" | -99°20'53.63" | 2273 | Y | 2016-WTW-657-OE |
| WTG47 | 36°10'45.00" | -99°20'40.49" | 2248 | N | 2016-WTW-658-OE |
| WTG48 | 36°10'45.82" | -99°20'27.13" | 2241 | Y | 2016-WTW-661-OE |
| WTG49 | 36°10'44.95" | -99°20'02.74" | 2218 | Y | 2016-WTW-663-OE |

Exhibit "A" Summary of FAA Filing

| | | | | | |
|-------|--------------|---------------|------|---|-----------------|
| WTG50 | 36°10'39.30" | -99°19'50.59" | 2200 | N | 2016-WTW-664-OE |
| WTG51 | 36°10'36.26" | -99°19'35.48" | 2181 | Y | 2016-WTW-666-OE |
| WTG52 | 36°10'31.57" | -99°18'50.67" | 2170 | Y | 2016-WTW-668-OE |
| WTG53 | 36°10'46.56" | -99°18'27.71" | 2155 | N | New |
| WTG54 | 36°10'45.72" | -99°18'13.77" | 2148 | Y | New |
| WTG55 | 36°10'45.47" | -99°17'59.68" | 2165 | N | New |
| WTG56 | 36°10'50.14" | -99°17'45.05" | 2140 | Y | New |
| WTG57 | 36°09'26.90" | -99°16'21.04" | 2230 | Y | New |
| WTG58 | 36°09'26.93" | -99°16'07.00" | 2240 | N | New |
| WTG59 | 36°09'27.06" | -99°15'53.23" | 2230 | Y | New |
| WTG60 | 36°09'28.13" | -99°15'39.30" | 2181 | N | 2016-WTW-678-OE |
| WTG61 | 36°09'38.25" | -99°15'25.09" | 2175 | Y | 2016-WTW-679-OE |
| WTG62 | 36°09'42.60" | -99°15'11.50" | 2164 | N | 2016-WTW-680-OE |
| WTG63 | 36°09'44.32" | -99°14'57.37" | 2140 | Y | 2016-WTW-681-OE |
| WTG64 | 36°09'48.02" | -99°14'39.37" | 2109 | Y | New |
| WTG65 | 36°10'06.46" | -99°16'06.89" | 2167 | Y | 2016-WTW-683-OE |
| WTG66 | 36°10'07.70" | -99°15'49.40" | 2212 | N | New |
| WTG67 | 36°10'07.44" | -99°15'35.23" | 2224 | Y | New |
| WTG68 | 36°10'41.26" | -99°15'18.89" | 2211 | Y | 2016-WTW-686-OE |
| WTG69 | 36°10'37.56" | -99°15'04.95" | 2160 | N | 2016-WTW-687-OE |
| WTG70 | 36°10'36.81" | -99°14'50.33" | 2163 | N | 2016-WTW-688-OE |
| WTG71 | 36°10'34.66" | -99°14'37.27" | 2145 | Y | 2016-WTW-689-OE |
| WTG72 | 36°10'40.61" | -99°13'07.66" | 2038 | Y | New |
| WTG73 | 36°10'35.06" | -99°12'54.55" | 2040 | N | New |
| WTG74 | 36°10'30.11" | -99°12'41.33" | 2028 | Y | New |
| WTG75 | 36°10'17.40" | -99°11'35.64" | 1997 | Y | New |
| WTG76 | 36°10'17.10" | -99°11'21.99" | 1969 | Y | New |
| WTG77 | 36°11'37.89" | -99°15'06.02" | 2097 | Y | 2016-WTW-696-OE |
| WTG78 | 36°11'37.24" | -99°14'52.76" | 2111 | N | 2016-WTW-697-OE |
| WTG79 | 36°11'36.62" | -99°14'39.43" | 2119 | Y | 2016-WTW-698-OE |

Exhibit "A" Summary of FAA Filing

| | | | | | |
|-------|--------------|---------------|------|---|-----------------|
| WTG80 | 36°11'35.44" | -99°22'06.24" | 2228 | Y | 2016-WTW-701-OE |
| WTG81 | 36°11'33.86" | -99°21'53.14" | 2194 | N | 2016-WTW-702-OE |
| WTG82 | 36°11'34.48" | -99°21'39.69" | 2184 | N | 2016-WTW-703-OE |
| WTG83 | 36°11'34.30" | -99°21'26.40" | 2182 | Y | 2016-WTW-704-OE |
| WTG84 | 36°11'38.59" | -99°20'40.81" | 2203 | Y | New |
| WTG85 | 36°11'38.47" | -99°20'23.83" | 2230 | Y | New |
| WTG86 | 36°11'51.46" | -99°19'09.61" | 2142 | Y | New |
| WTG87 | 36°11'57.16" | -99°18'53.09" | 2151 | N | New |
| WTG88 | 36°12'00.89" | -99°18'38.73" | 2170 | N | New |
| WTG89 | 36°12'03.01" | -99°18'24.48" | 2165 | Y | New |
| WTG90 | 36°12'26.90" | -99°17'56.54" | 2130 | Y | New |
| WTG91 | 36°12'28.53" | -99°17'42.33" | 2115 | N | New |
| WTG92 | 36°12'32.49" | -99°17'27.21" | 2108 | N | New |
| WTG93 | 36°12'35.87" | -99°17'11.04" | 2095 | Y | New |
| WTG94 | 36°12'40.52" | -99°16'56.28" | 2064 | N | New |
| WTG95 | 36°12'45.94" | -99°16'41.12" | 2036 | Y | New |

Exhibit "g"
Persimmon Creek Wind Farm

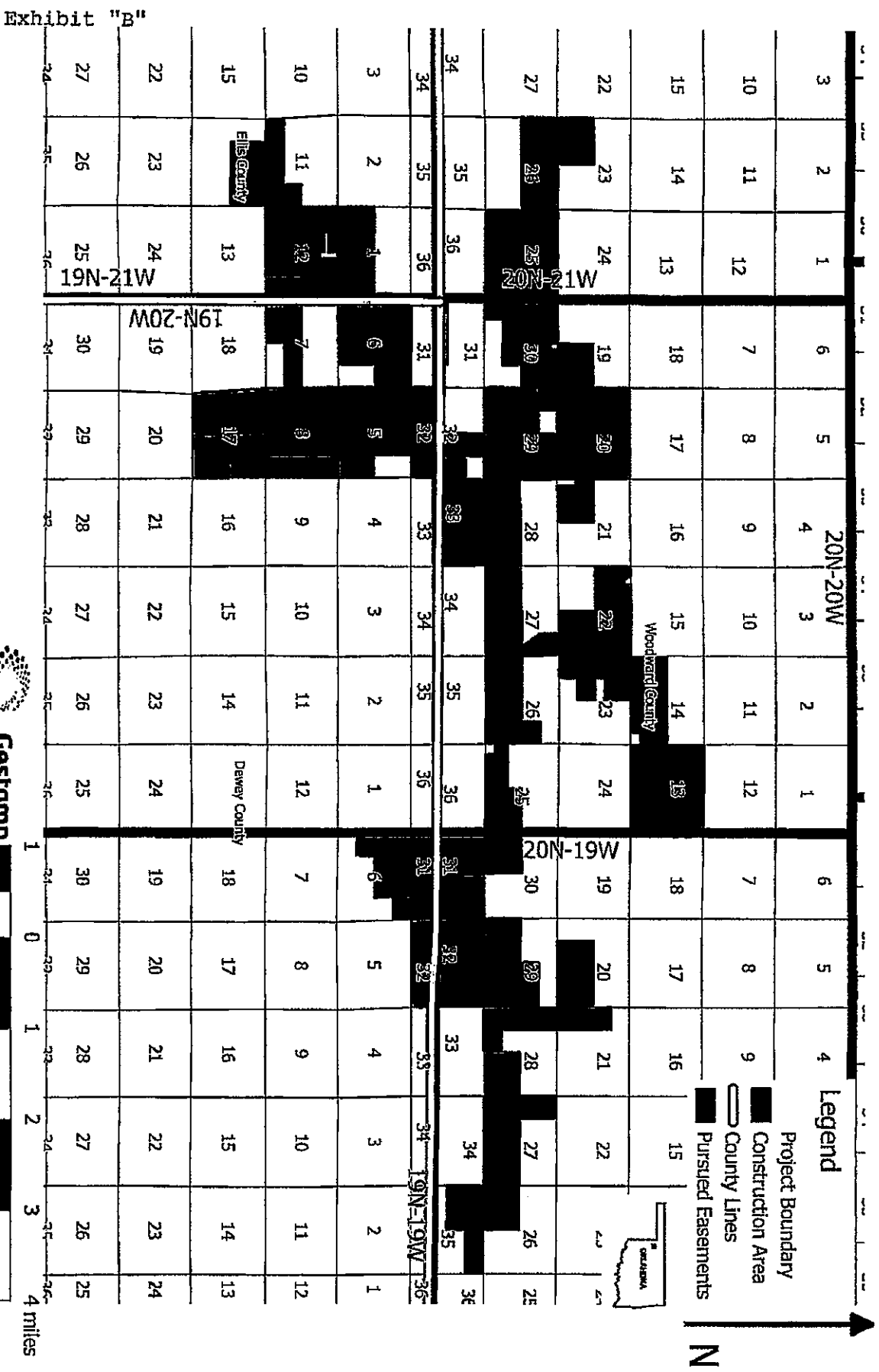

Proprietary and Confidential, North Buffalo Wind LLC



Gestamp
Wind

Exhibit "g"