 OKLAHOMA Transportation	<h1>LOCATION MAP</h1> <p>US-70 18847(10) Bryan County</p>	SUBJECT PROPERTY: Part of Parcels 38 & 39
		SURPLUS LAND: ≈ 2.51 acres
		SALE PRICE: \$65,250.00

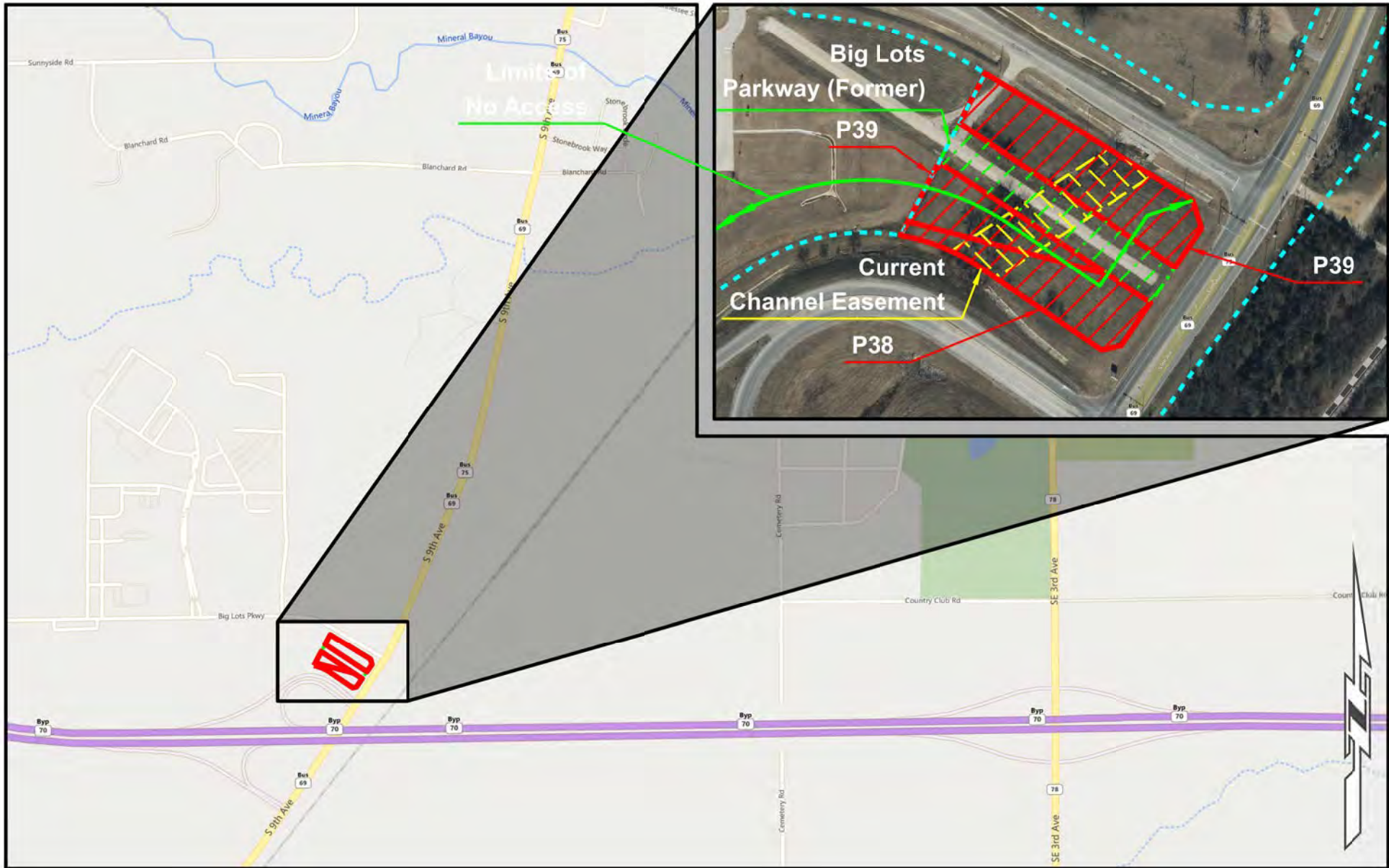

Limits of No Access
Existing Right-of-Way
Requested Area
Easement

	<h2 style="margin: 0;">LOCATION MAP</h2> <p style="margin: 0;">US-70 18847(10) Bryan County</p>	<p>SUBJECT PROPERTY: Part of Parcels 38 & 39</p> <p>SURPLUS LAND: ≈ 2.51 acres</p> <p>SALE PRICE: \$65,250.00</p>
---	---	--