

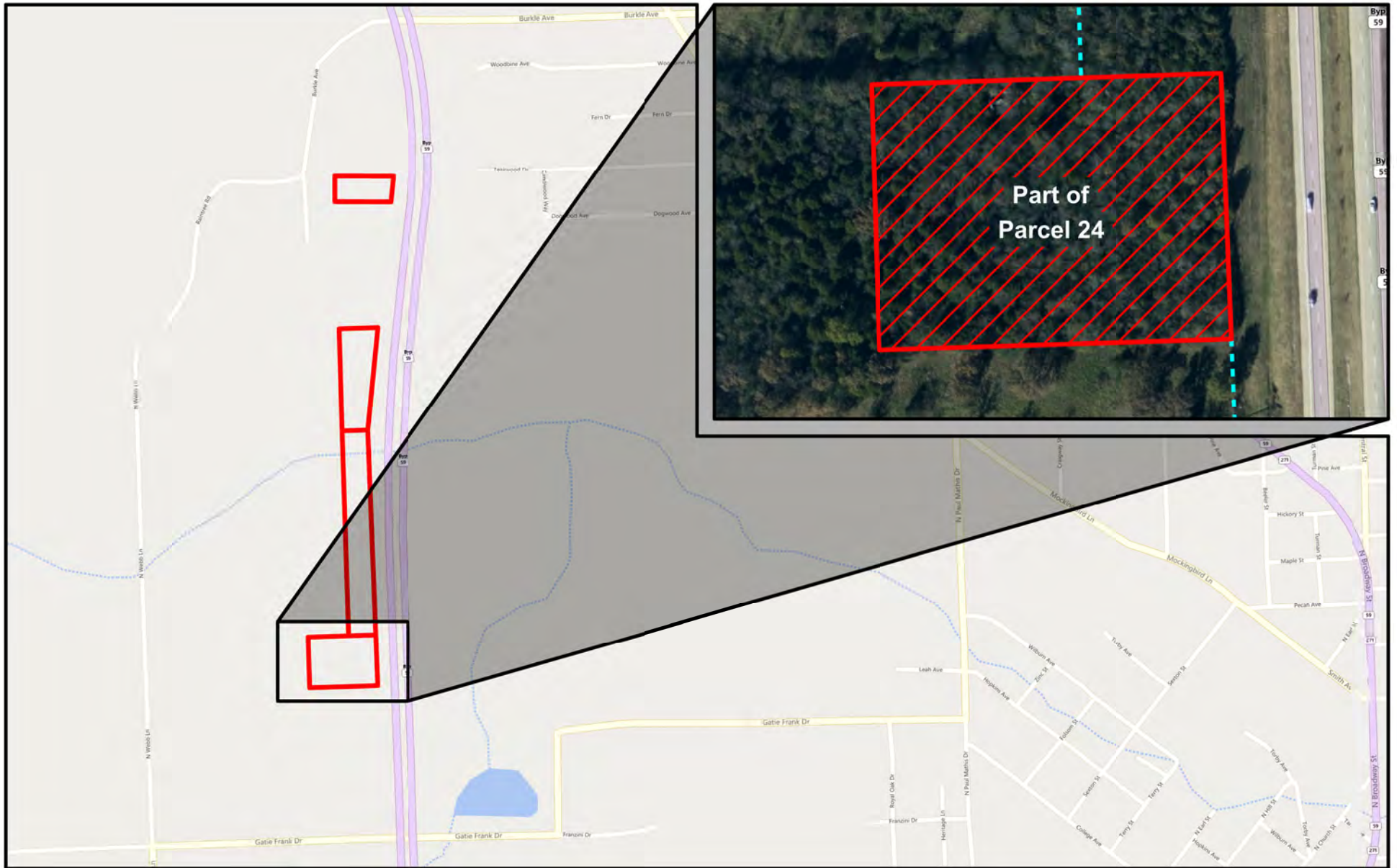

Limits of No Access
Existing Right-of-Way
Requested Area
Easement

	<h2 style="margin: 0;">LOCATION MAP</h2> <p style="margin: 0;">US-59 11694(05) LeFlore County</p>	<p>SUBJECT PROPERTY:</p> <p>SURPLUS LAND:</p> <p>SALE PRICE:</p>	<p>Part of Parcel 24</p> <p>≈ 3.31 acres</p> <p>\$8,355.00</p>
---	---	---	--



 OKLAHOMA Transportation	<h1>LOCATION MAP</h1> <p>US-59 11694(05) LeFlore County</p>	SUBJECT PROPERTY:	Part of Parcel 24
		SURPLUS LAND:	≈ 3.31 acres
		SALE PRICE:	\$8,355.00