

Limits of No Access
Existing Right-of-Way
Requested Area
Easement

	<h2 style="margin: 0;">LOCATION MAP</h2> <p style="margin: 0;">US-59 11694(05) LeFlore County</p>	<p>SUBJECT PROPERTY:</p> <p>SURPLUS LAND:</p> <p>SALE PRICE:</p>	<p>Part of Parcel 26</p> <p>≈ 3.14 acres</p> <p>\$7,926.00</p>
---	---	---	--

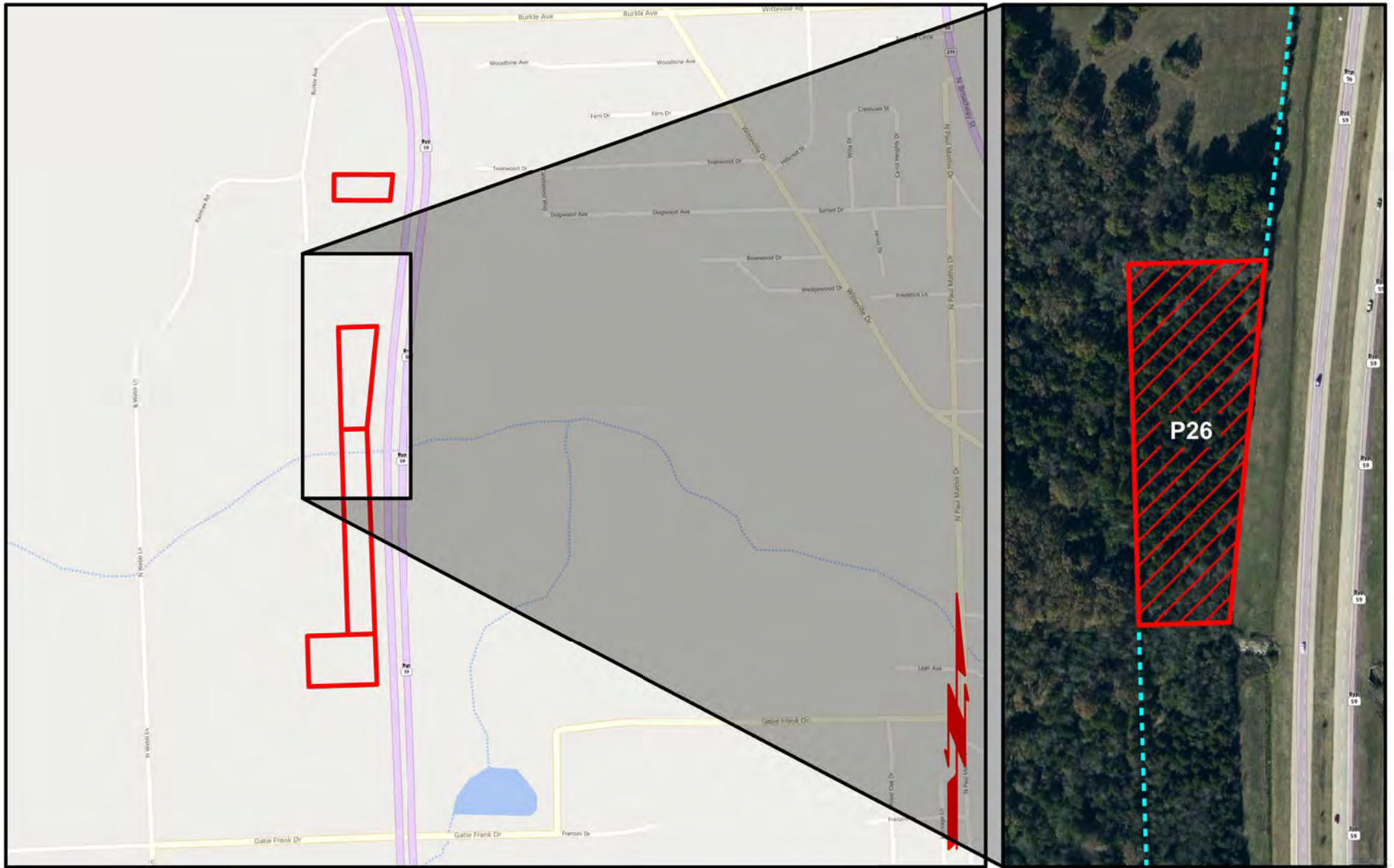

Limits of No Access

Existing Right-of-Way

Requested Area

Easement



OKLAHOMA
Transportation

LOCATION MAP

US-59 | 11694(05) | LeFlore County

SUBJECT PROPERTY:
SURPLUS LAND:
SALE PRICE:

Part of Parcel 26
≈ 3.14 acres
\$7,926.00