

	OKLAHOMA Transportation	<h1>LOCATION MAP</h1> SH-51 11474(05) Kingfisher County	SUBJECT PROPERTY: SURPLUS LAND: SALE PRICE:	Part of Parcel 12 ≈ 3.99 acres \$8,260.00
--	-----------------------------------	---	--	---

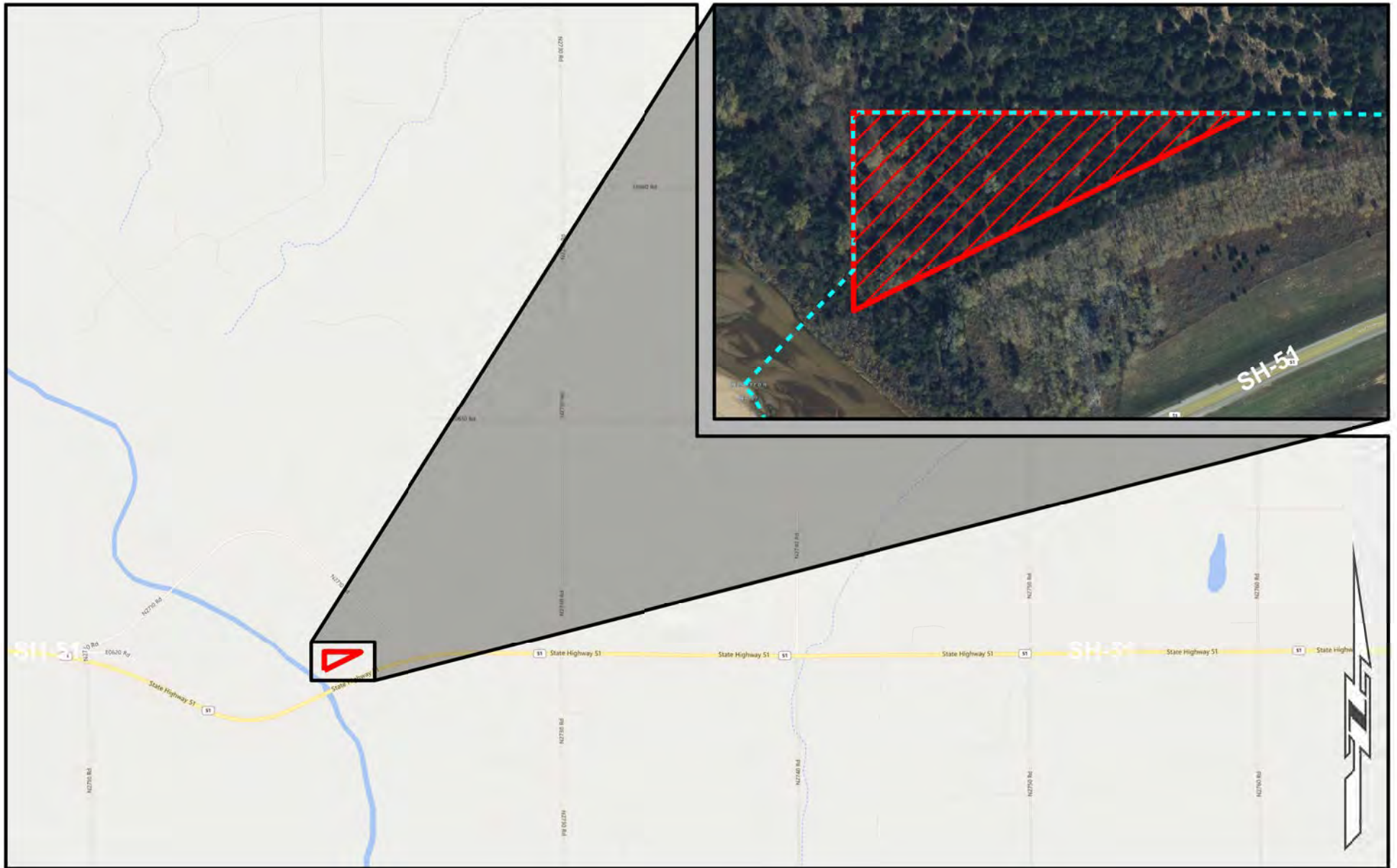

Limits of No Access

Existing Right-of-Way

Requested Area

Easement



OKLAHOMA
Transportation

LOCATION MAP

SH-51 | 11474(05) | Kingfisher County

SUBJECT PROPERTY:
SURPLUS LAND:
SALE PRICE:

Part of Parcel 12
≈ 3.99 acres
\$8,260.00