

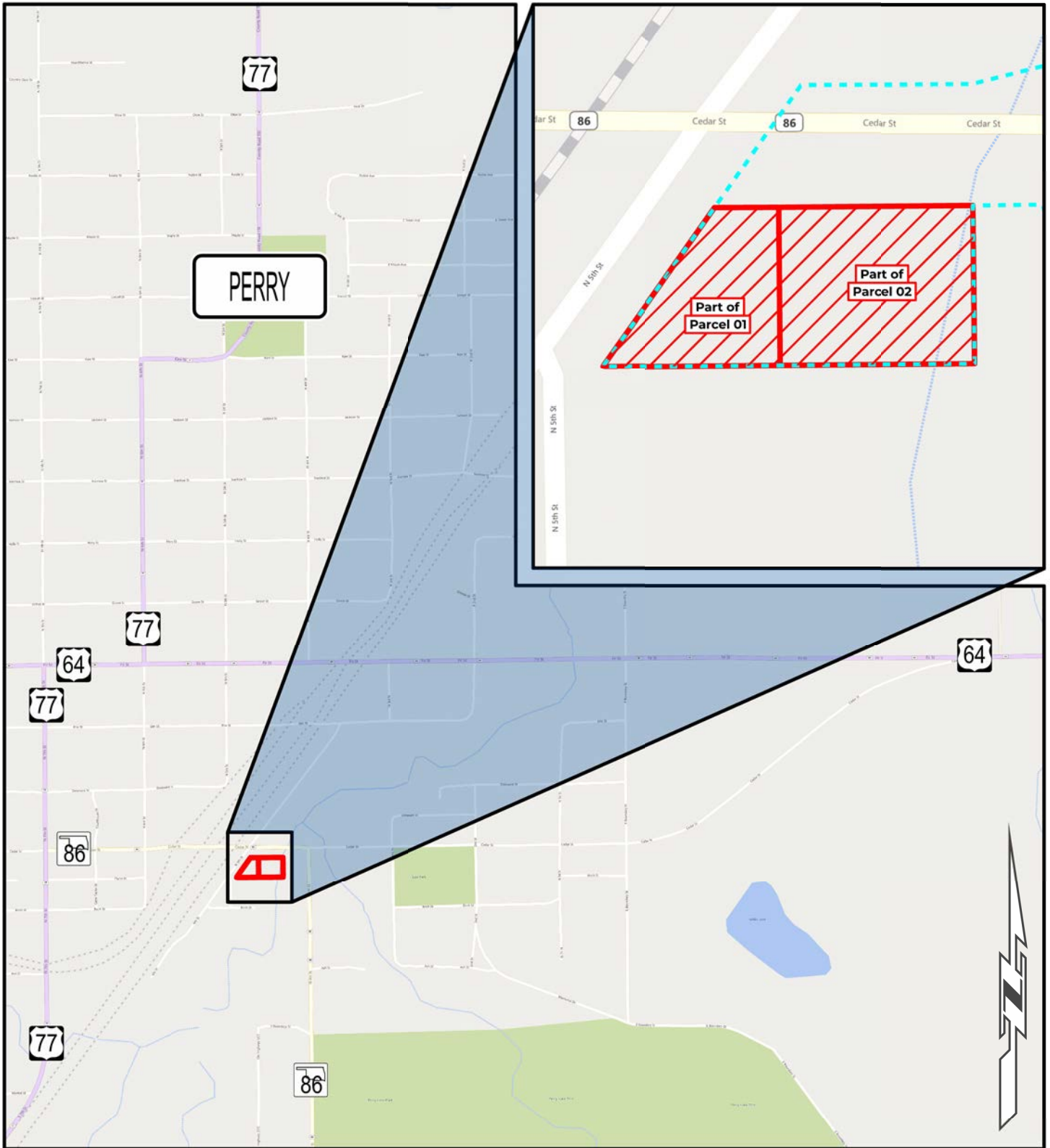

OKLAHOMA Transportation **SURPLUS LOCATION MAP**
 SH-86 | 26421(05) | Noble County

Limits of No Access	Requested Area	Part of Parcel(s): 01 & 02 Price: \$66,300.00 Size: ≈ 0.93 ac. (40,236.00 sq. ft.)
Existing Right-of-Way	Easement	



OKLAHOMA **TRANSPORTATION** **SURPLUS LOCATION MAP**
 SH-86 | 26421(05) | Noble County

- Limits of No Access
- Requested Area
- Existing Right-of-Way
- Easement

Part of Parcel(s): 01 & 02
Price: \$66,300.00
Size: ≈ 0.93 ac. (40,236.00 sq. ft.)