

Limits of No Access

Existing Right-of-Way

Requested Area

Easement



OKLAHOMA
Transportation

LOCATION MAP

SH-33 | 01207(02) | Payne County

SUBJECT PROPERTY:
SURPLUS LAND:
SALE PRICE:

Part of Parcel 27
≈ 0.06 ac (2,601.375 sf)
\$1,223.00

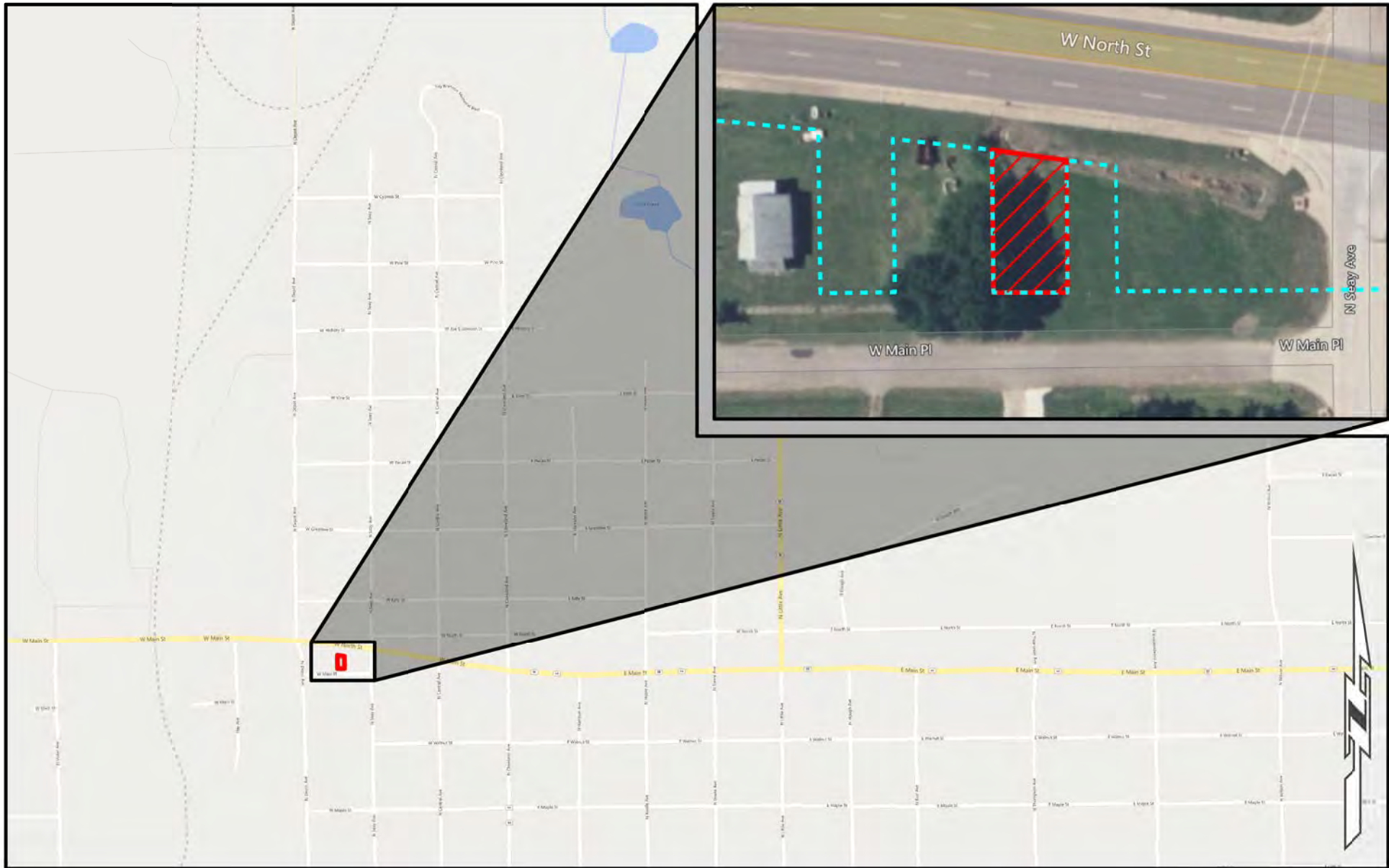

Limits of No Access
Existing Right-of-Way
Requested Area
Easement

	<h2 style="margin: 0;">LOCATION MAP</h2> <p style="margin: 0;">SH-33 01207(02) Payne County</p>	<p>SUBJECT PROPERTY: Part of Parcel 27</p> <p>SURPLUS LAND: ≈ 0.06 ac (2,601.375 sf)</p> <p>SALE PRICE: \$1,223.00</p>
---	---	---