

Limits of No Access
Existing Right-of-Way
Requested Area
Easement

OKLAHOMA
 Transportation

SURPLUS LOCATION MAP

SH-33 | 01207(02) | Payne County

| | |
|---------------------------|-------------------------|
| Part of Parcel(s): | 31-35 |
| Price: | \$3,094.00 |
| Size: | ≈ 0.15 ac (6,582.00 sf) |

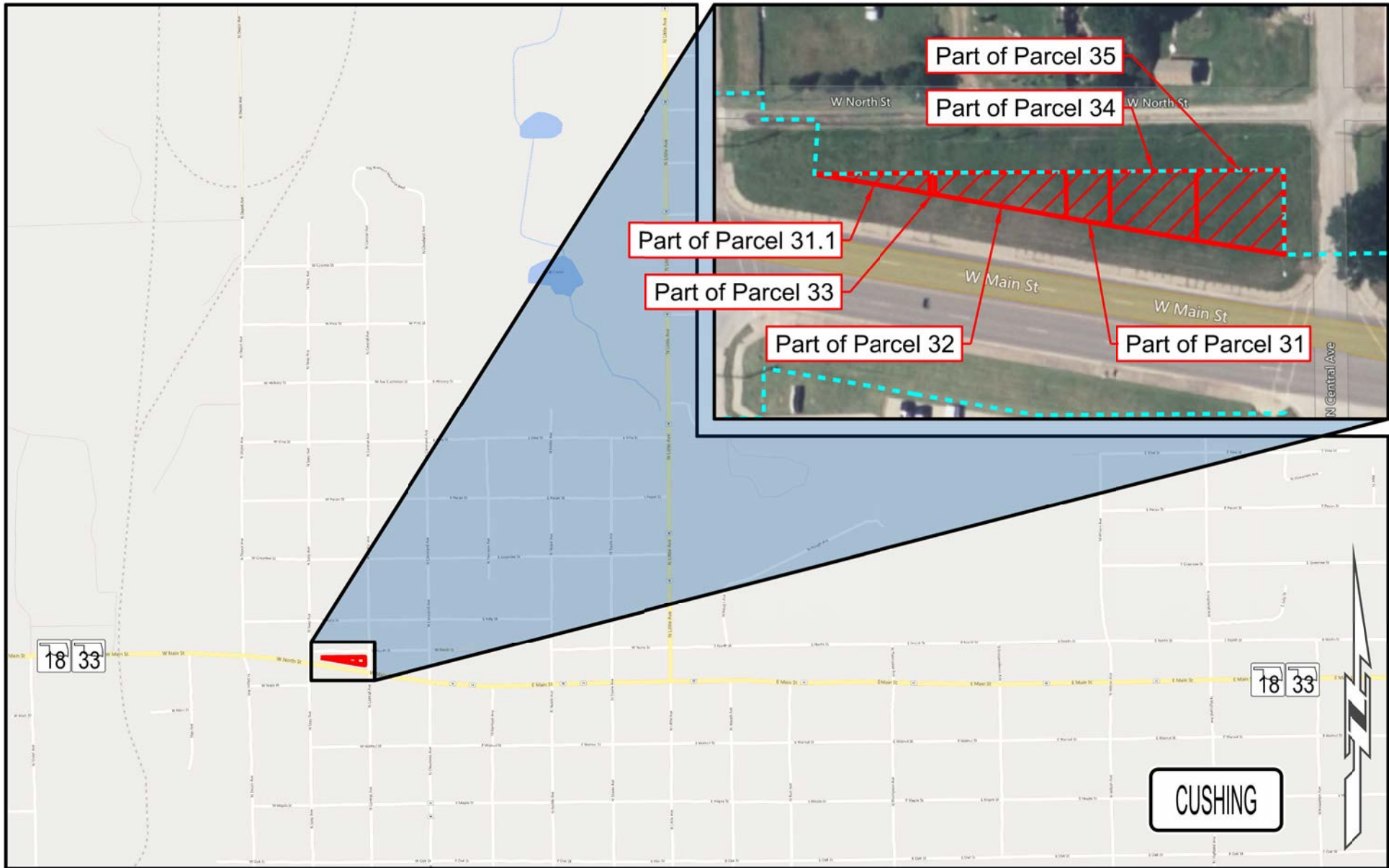

Limits of No Access
Existing Right-of-Way
Requested Area
Easement

OKLAHOMA
 Transportation

SURPLUS LOCATION MAP

SH-33 | 01207(02) | Payne County

| | |
|---------------------------|-------------------------|
| Part of Parcel(s): | 31-35 |
| Price: | \$3,094.00 |
| Size: | ≈ 0.15 ac (6,582.00 sf) |