

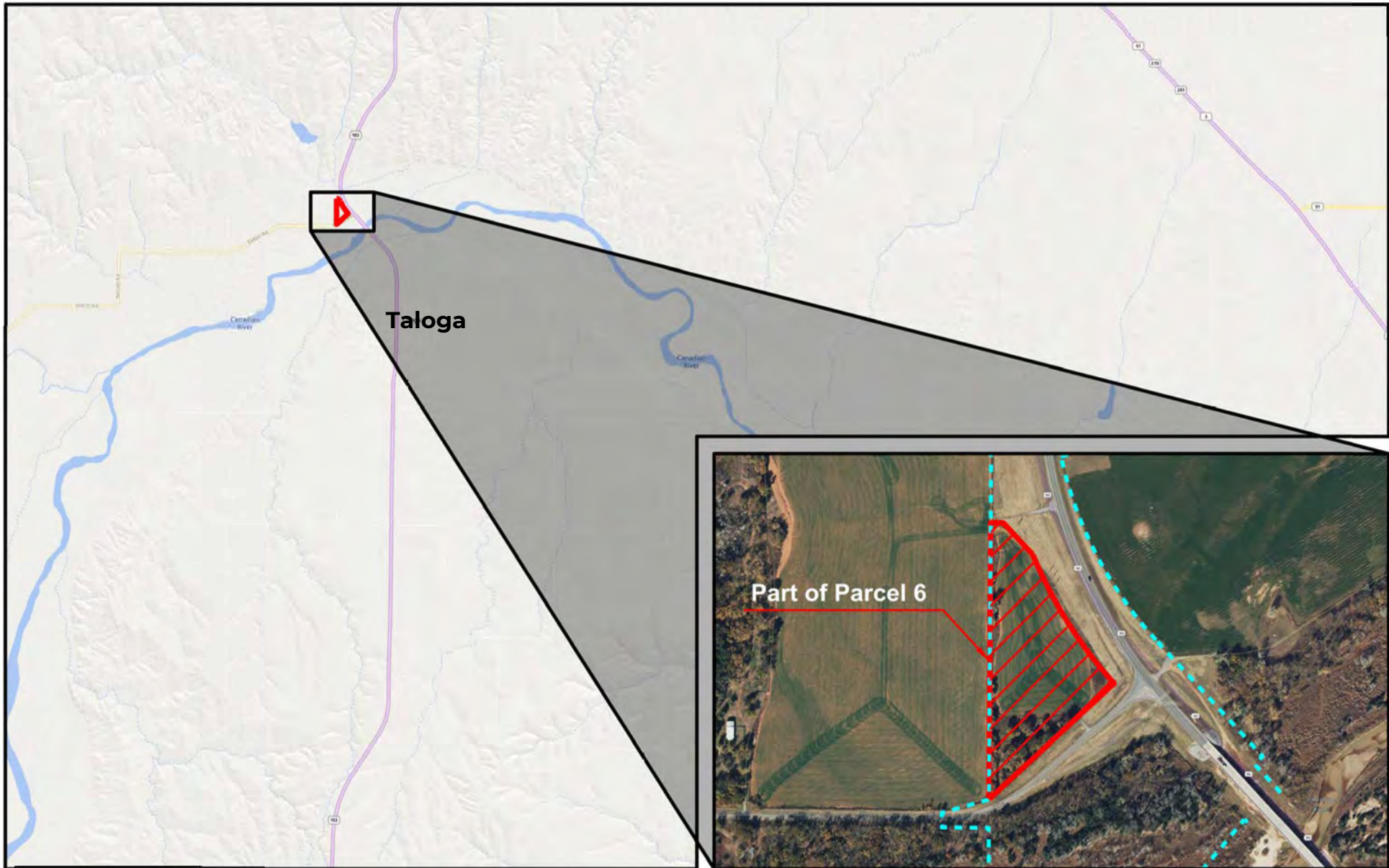

Limits of No Access
Existing Right-of-Way
Requested Area
Easement

	<h2 style="margin: 0;">LOCATION MAP</h2> <p style="margin: 0;">US-183 06377(12) Dewey County</p>	<p>SUBJECT PROPERTY:</p> <p>SURPLUS LAND:</p> <p>SALE PRICE:</p>	<p>Part of Parcel 6</p> <p>≈ 8.39 acres</p> <p>\$15,941.00</p>
---	--	---	--



 OKLAHOMA Transportation	<h1>LOCATION MAP</h1> <p>US-183 06377(12) Dewey County</p>	SUBJECT PROPERTY:	Part of Parcel 6
		SURPLUS LAND:	≈ 8.39 acres
		SALE PRICE:	\$15,941.00