

Limits of No Access
Existing Right-of-Way
Requested Area
Easement



OKLAHOMA
Transportation

LOCATION MAP

SH-11 | 00174(02) | Tulsa County

SUBJECT PROPERTY:
SURPLUS LAND:
SALE PRICE:

Part of Parcel 26
≈ 0.37 acres
\$9,396.00

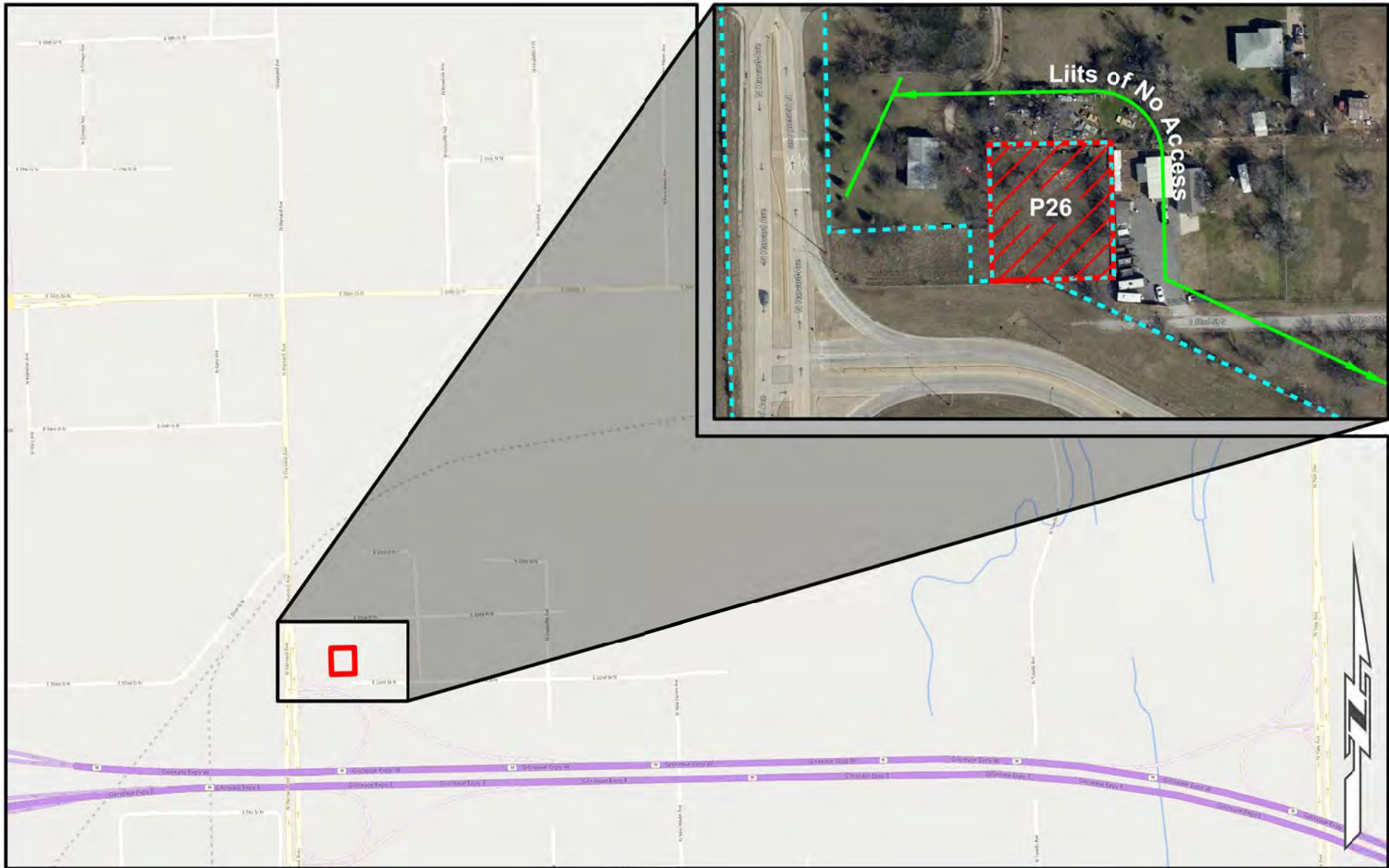

| | | | |
|---|---|--------------------------|-------------------|
|  OKLAHOMA Transportation | <h1>LOCATION MAP</h1> <p>SH-11 00174(02) Tulsa County</p> | SUBJECT PROPERTY: | Part of Parcel 26 |
| | | SURPLUS LAND: | ≈ 0.37 acres |
| | | SALE PRICE: | \$9,396.00 |