

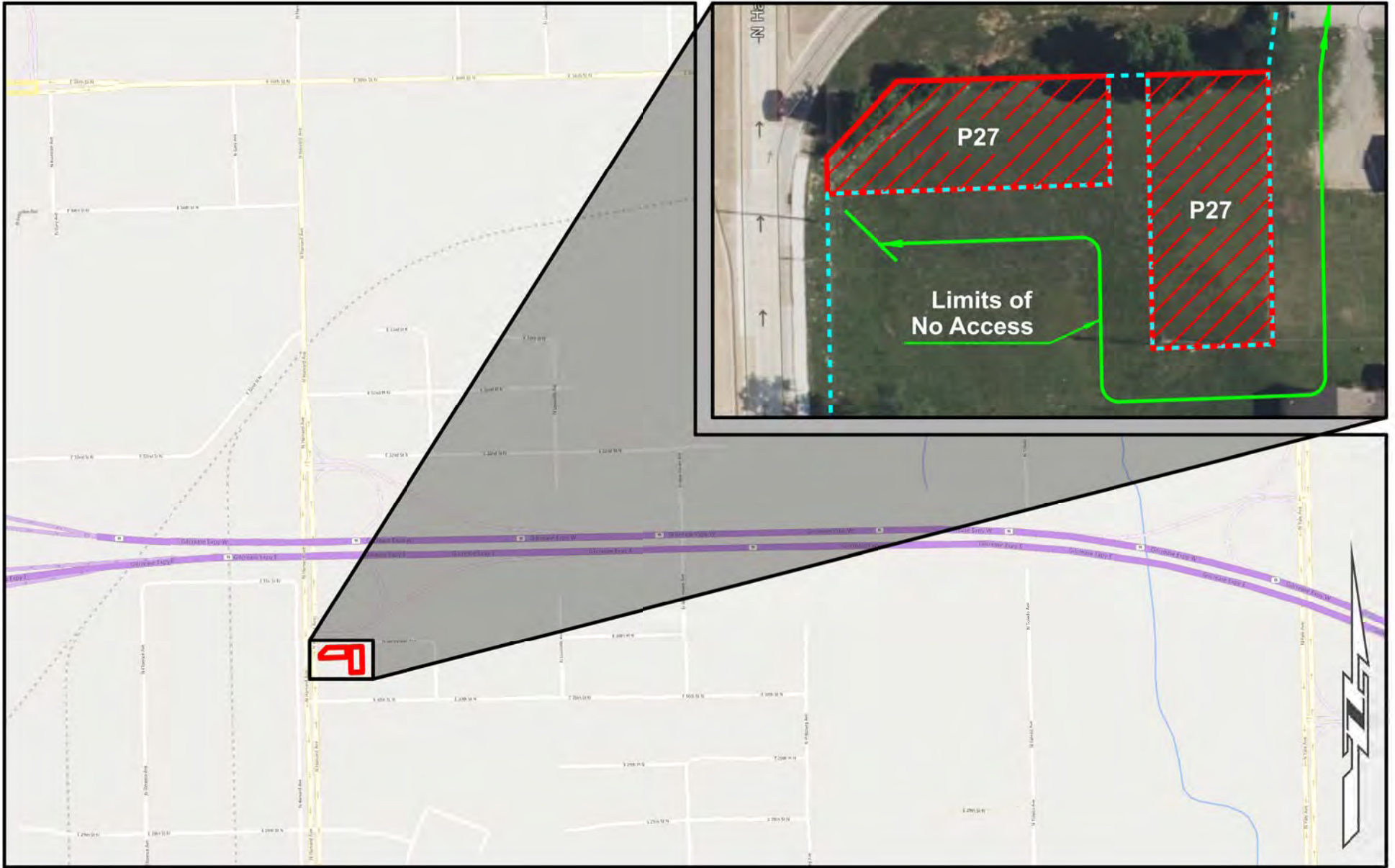

Limits of No Access	Existing Right-of-Way	Requested Area	Easement
---------------------	-----------------------	----------------	----------

 OKLAHOMA Transportation	LOCATION MAP SH-11 00174(02) Tulsa County	SUBJECT PROPERTY:	Part of Parcel 27
		SURPLUS LAND:	≈ 0.35 acres
		SALE PRICE:	\$8,728.00



Limits of No Access
Existing Right-of-Way
Requested Area
Easement



OKLAHOMA
Transportation

LOCATION MAP

SH-11 | 00174(02) | Tulsa County

SUBJECT PROPERTY:
SURPLUS LAND:
SALE PRICE:

Part of Parcel 27
≈ 0.35 acres
\$8,728.00