



Limits of No Access

Existing Right-of-Way

Requested Area

Easement



**OKLAHOMA**  
Transportation

# LOCATION MAP

I-44 | 06374(59) | Tulsa County

**SUBJECT PROPERTY:** Part of Parcels 205 & 208  
**SURPLUS LAND:** ≈ 0.12 acres  
**SALE PRICE:** \$21,050.00

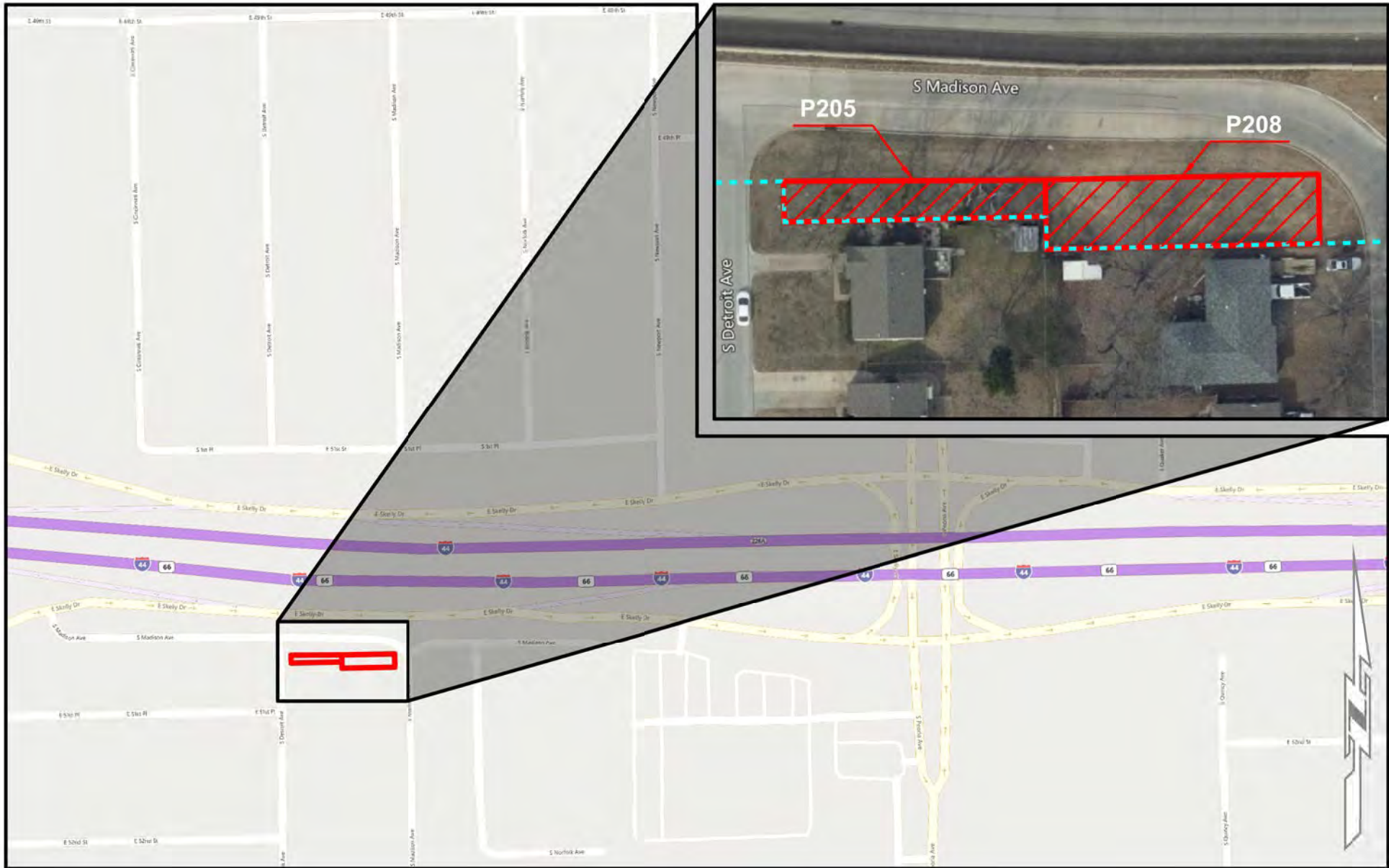

Limits of No Access
Existing Right-of-Way
Requested Area
Easement

	<h2 style="margin: 0;">OKLAHOMA LOCATION MAP</h2> <p style="margin: 0;">I-44   06374(59)   Tulsa County</p>	<p><b>SUBJECT PROPERTY:</b> Part of Parcels 205 &amp; 208</p> <p><b>SURPLUS LAND:</b> ≈ 0.12 acres</p> <p><b>SALE PRICE:</b> \$21,050.00</p>
---	---	--