

**OKLAHOMA  
STATEWIDE TRANSPORTATION  
IMPROVEMENT PROGRAM (STIP)  
FOR FFY 2003 - 2005**

Prepared by:

**The Department of Transportation**

In cooperation with:

Federal Highway Administration (FHWA)  
Federal Transit Administration (FTA)  
Association of Central Oklahoma Governments (ACOG)  
Indian Nations Council of Governments (INCOG)  
Lawton Metropolitan Area Planning Commission (LMAPC)

All comments concerning the STIP must be mailed to:

**The Oklahoma Department of Transportation  
Planning Division  
200 N.E. 21<sup>st</sup> Street  
Oklahoma City, Oklahoma 73105-3204**

# CONTENTS

<b>Executive Introduction</b> .....	<b>3</b>
<b>What is the STIP</b> .....	<b>6</b>
<b>Section One: FFY 2003- 2005 State Program</b> .....	<b>7</b>
FFY 2003 .....	9
FFY 2004. ....	52
FFY 2005 .....	85
<b>Section Two: Metropolitan Planning Organization Program</b> .	<b>108</b>
MPO .....	109
ACOG (0.8 Mb) .....	110 link
INCOG (2.0 Mb) .....	111 link
LAWTON (0.3Mb) .....	112 link
<b>Section Three: Indian Reservation Roads Program</b> .....	<b>113</b>
State Totals .....	114
Southern Plains (1.5 Mb) .....	115 link
Eastern Oklahoma (1.7 Mb) .....	115 link
<b>Section Four: The Process</b> .....	<b>116</b>
Proceedures and Deadlines .....	117
Approval .....	121
Joint Memorandum (1.1 Mb) .....	122 link
Certification .....	123
Approval Dates .....	124

## **EXECUTIVE INTRODUCTION**

The mission of the Oklahoma Department of Transportation is to provide a safe, economical and effective transportation network for the people, commerce and communities of Oklahoma.

The Oklahoma Department of Transportation Commission develops a Statewide Intermodal Transportation Plan and a Transportation Improvement Program for all areas of the state. The plan and program facilitate the development, management and operation of safe transportation systems. The Commission is authorized by statute to apply for and administer federal funds available for transportation.

The Commission would like to thank all citizens, federal agencies, elected and appointed officials, Indian Tribal Governments, Metropolitan Planning Organizations and transportation users for their time and effort in providing input for this program.

# Oklahoma Department of Transportation



**Secretary of Transportation  
Herschel Crow**

## Oklahoma Transportation Commission

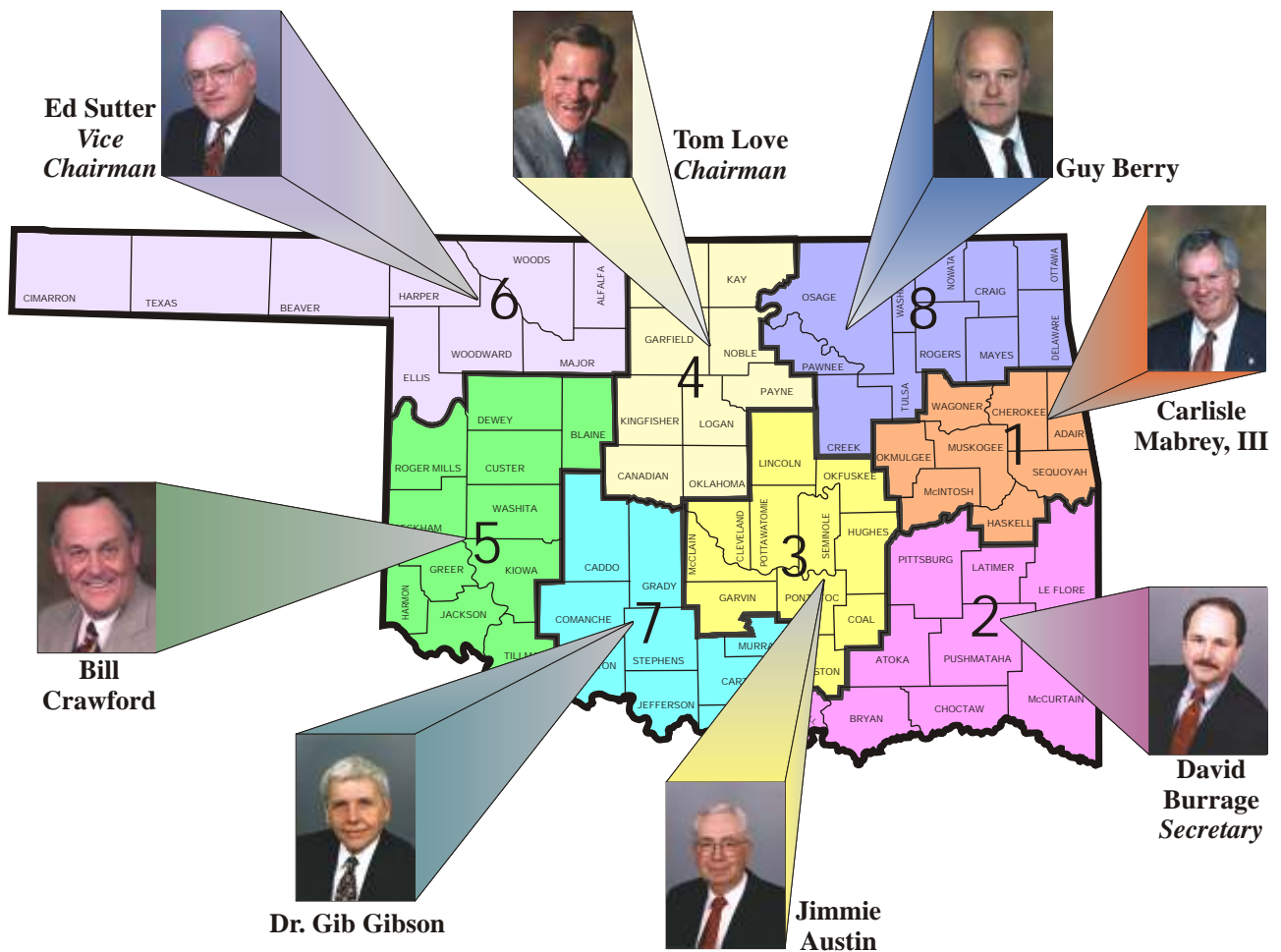

**Director of Transportation  
Gary Ridley, P.E.**

# Oklahoma Department of Transportation Organization Chart

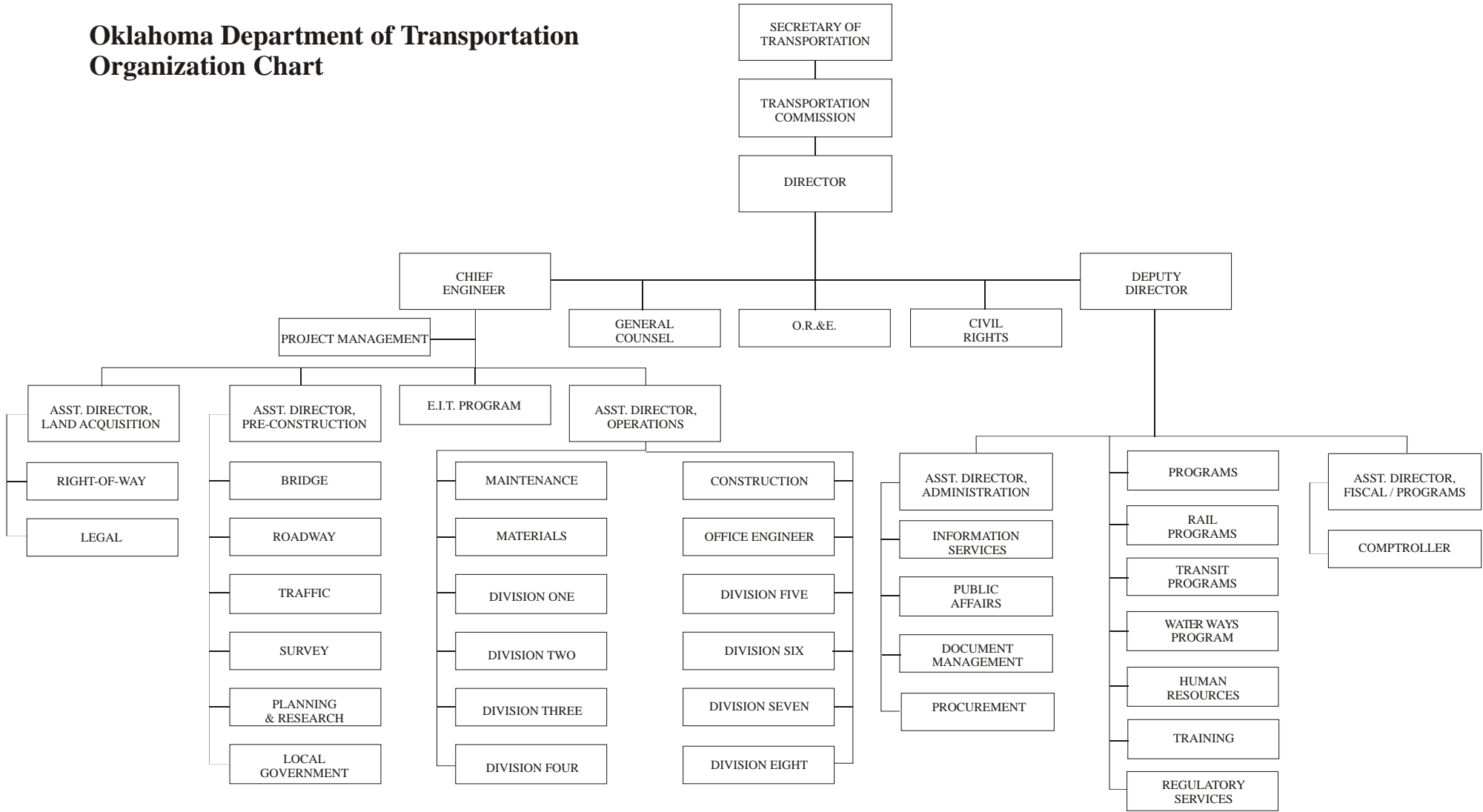

*Gary M. Ridley*  
 Director of Transportation  
 Gary Ridley

*July 2, 2002*  
 Date

## WHAT IS THE STIP

The Statewide Transportation Improvement Program (STIP) is a financially constrained program which details the utilization of Oklahoma's federal and state transportation funds appropriated for regionally significant projects requiring federal action. It includes a list of priority transportation projects to be carried out in a three (3) year period. The purpose of the STIP is to educate the public on future transportation projects and to assure that federal funds are spent on projects selected from approved long range plans.

This STIP was developed under the guidelines provided by the Transportation Equity Act for the 21<sup>st</sup> Century (TEA 21), passed by Congress in 1998. The purpose of TEA-21 is to build on initiatives established in the Intermodal Surface Transportation Efficiency Act of 1991 (ISTEA). The new act combines the continuation and improvement of current programs with new initiatives to meet the challenges of improving safety as traffic volumes continue to increase.

The Oklahoma Department of Transportation is committed to a statewide system integrating all transportation modes and the STIP assists in achieving a system that provides for the safe and efficient movement of people and products.

## **SECTION ONE: FFY 2003 - 2005**

### **STATE PROGRAM**

The **STIP** contains three (3) years (2003 - 2005) of programmed State Highway, Federal-Aid County, Urban and Metropolitan projects. Projects are programmed by the Federal Fiscal Year which runs from October 1 through September 30 of each year. Funding for projects is dependent upon the continued federal funding made available through the Federal Highway Administration and the Federal Transit Administration. If federal funding received from these agencies varies from original estimates, the number of projects included in any one year will be revised accordingly.

**STATEWIDE TRANSPORTATION IMPROVEMENT PROGRAM  
FEDERAL FISCAL YEARS 2003 - 2005  
PROJECTED REVENUES AND EXPENDITURES**

FEDERAL FISCAL YEAR	FUNDING SOURCE	PROJECTED REVENUE	ESTIMATED PROGRAMMED EXPENDITURES
<b>2003</b>	FHWA	\$382,629,000.00	\$378,440,768.00
	SPECIAL PROJECTS	\$28,732,931.00	\$28,732,931.00
	FTA	\$14,280,313.00	\$14,280,313.00
	STATE	\$12,916,519.00	\$12,916,519.00
	LOCAL	\$21,534,049.00	\$21,534,049.00
	IRR/BIA	\$37,889,294.00	\$37,889,294.00
	<b>SUB-TOTAL</b>	<b>\$497,982,106.00</b>	<b>\$493,793,874.00</b>
<b>2004</b>	FHWA	\$388,368,000.00	\$381,003,834.00
	SPECIAL PROJECTS	\$0.00	\$0.00
	FTA	\$14,222,913.00	\$14,222,913.00
	STATE	\$125,000.00	\$125,000.00
	LOCAL	\$11,247,054.00	\$11,247,054.00
	IRR/BIA	\$36,811,180.00	\$36,811,180.00
	<b>SUB-TOTAL</b>	<b>\$450,774,147.00</b>	<b>\$443,409,981.00</b>
<b>2005</b>	FHWA	\$394,194,000.00	\$314,342,834.00
	SPECIAL PROJECTS	\$0.00	\$0.00
	FTA	\$14,978,025.00	\$14,978,025.00
	STATE	\$125,000.00	\$125,000.00
	LOCAL	\$9,431,471.00	\$9,431,471.00
	IRR/BIA	Not Available	Not Available
	<b>SUB-TOTAL</b>	<b>\$418,728,496.00</b>	<b>\$338,877,330.00</b>
<b>TOTALS</b>	FHWA	\$1,165,191,000.00	\$1,073,787,436.00
	SPECIAL PROJECTS	\$28,732,931.00	\$28,732,931.00
	FTA	\$43,481,251.00	\$43,481,251.00
	STATE	\$13,166,519.00	\$13,166,519.00
	LOCAL	\$42,212,574.00	\$42,212,574.00
	IRR/BIA	\$74,700,474.00	\$74,700,474.00
	<b>GRAND TOTALS</b>	<b>\$1,367,484,749.00</b>	<b>\$1,276,081,185.00</b>



10/22/2002  
16:14:55

OKLAHOMA DEPARTMENT OF TRANSPORTATION  
CONSTRUCTION WORK PLAN  
FFY 2003 STIP

PAGE: 1  
JBPD024

JOB PIECE	COUNTY	CD	MILES	HWY	DESCRIPTION	ADV. FED	FEDERAL	STATE	OTHER	TOTAL
010431(04)*	ALFALFA	6	0.473	SH011	SH 11 AT SALT FORK, 8 O'FLOWS OF ARKANSAS RV & SANDY CR EAST OF SH 58					
	BRFY -002B (188)				(GRADE) BRIDGE & SURFACE=10431(08) (DEL FR 07-02, ADD TO 01-03) SMC 80/20					
	GRADE & DRAIN					0	5,700,000	0	0	5,700,000
	COMMISSION PROGRAM DATE	:	10/2000							
015032(04)	ALFALFA	6	4.000	US064	US 64 FROM SH 11 SOUTH 4.0 MI, INCLUDES BRIDGE AT COTTONWOOD CR					
	STPY -002C (230)								SMC 80/20	
	GRADE, DRAINING, BRIDGE & SURFACE					0	4,626,168	0	0	4,626,168
	COMMISSION PROGRAM DATE	:	12/1994							
018706(04)	ALFALFA	6	0.200	COBRGE	BRIDGE & APPROACHES OVER TRIBUTARY TO EAGLE CHIEF CREEK, 1 MI. N. & 1.9 MI. W. OF CARMEN.					
	BRO -102D (032)		CO							
	BRIDGE & APPROACHES					0	115,000	0	90,000	205,000
	COMMISSION PROGRAM DATE	:								
018707(04)	ALFALFA	6	0.200	COBRGE	BRIDGE & APPROACHES OVER EAST CLAY CREEK, 5.3 MI. N. & 2.9 MI. W. OF HELENA.					
	BRO -102D (033)		CO							
	BRIDGE & APPROACHES					0	58,563	0	246,437	305,000
	COMMISSION PROGRAM DATE	:								
018708(04)	ALFALFA	6	0.250	COBRGE	CO BR OVER LITTLE MULE CREEK, 3 MI. S. OF THE KANSAS S/L & 1.2 MI. E. OF THE WOODS C/L.					
	BRO -102D (034)		CO							
	BRIDGE & APPROACHES					0	58,563	0	371,437	430,000
	COMMISSION PROGRAM DATE	:								
019757(04)	ALFALFA	6	0.000	LK RD	LAKE ROAD FOR GREAT SALT PLAINS LAKE (GREAT SALT PLAINS STATE PARK) (DEL FR 09-02, ADD TO 01-03; BID REJECT)					
	SAP -102D (053)									
	RESURFACE					0	0	57,800	0	57,800
	COMMISSION PROGRAM DATE	:	02/2002							
012806(04)	ATOKA	2	0.208	COBRGE	CO. BR. OVER FOBB CREEK, 0.5 MILE NORTH AND 3.5 MILES EAST OF DAISY					
	BRO -003D (227)		CO							
	BRIDGE & APPROACHES					0	184,000	0	46,000	230,000
	COMMISSION PROGRAM DATE	:								
017620(04)	ATOKA	2	0.200	COBRGE	CO. BR. OVER BREADTOWN CREEK, 5.8 MILES NORTH AND 4.8 MILES EAST OF STRINGTOWN					
	BRF -103C (023)		CO							
	BRIDGE & APPROACHES					0	248,000	0	62,000	310,000
	COMMISSION PROGRAM DATE	:								
018839(04)	ATOKA	2	2.930	SH003	SH-3: BEGIN APPROX 7.3 MI WEST OF ATOKA/PUSHMATAHA COUNTY LINE AND EXTEND WEST 2.93 MILES PARALLEL LANES 2P2A1					
	CIP -103N (034)		IP							
	RECONSTRUCT-NO ADDED LANES					0	0	1,640,771	0	1,640,771
	COMMISSION PROGRAM DATE	:	11/2000							

10/22/2002  
16:14:55

OKLAHOMA DEPARTMENT OF TRANSPORTATION  
CONSTRUCTION WORK PLAN  
FFY 2003 STIP

PAGE: 2  
JBPD024

JOB PIECE	COUNTY	CD	MILES	HWY	DESCRIPTION	ADV. FED	FEDERAL	STATE	OTHER	TOTAL
020153(04)	ATOKA	2	0.200	COBRGE	COUNTY BRIDGE & APPROACHES OVER LITTLE ROCK CREEK, 1.8 MILES WEST & 0.3 MILES NORTH OF LANE					
BRO	-103D (046)	CO								
BRIDGE & APPROACHES						0	220,000	0	55,000	275,000
COMMISSION PROGRAM DATE	:									
014972(05)	BEAVER	6	6.760	US083	US-83/270 FR THE NORTH US-64 JCT NORTH TO THE KANSAS S/L R/W FOR 14972(04)				SMC 80/20	
STPY	-004B (171)	RW								
RIGHT OF WAY						0	463,632	0	0	463,632
COMMISSION PROGRAM DATE	: 12/1994									
014972(06)	BEAVER	6	6.760	US083	US-83/270 FR THE NORTH US-64 JCT NORTH TO THE KANSAS S/L UT FOR 14972(04)				SMC 80/20	
STPY	-004B (172)	UT								
UTILITIES						0	806,670	0	0	806,670
COMMISSION PROGRAM DATE	: 12/1994									
018259(04)	BEAVER	6	0.200	COBRGE	BRIDGE & APPROACHES OVER CLEAR CREEK APPROX. 6.0 MI. E. & 5.1 MI. S. OF SLAPOUT					
BRO	-104D (013)	CO								
BRIDGE & APPROACHES						0	88,400	0	251,600	340,000
COMMISSION PROGRAM DATE	:									
018260(04)	BEAVER	6	0.200	COBRGE	BRIDGE & APPROACHES OVER CIMARRON RIVER APPROX. 13.0 MI. E. & 4.8 MI. N. OF FORGAN					
BRO	-104D (014)	CO								
BRIDGE & APPROACHES						0	743,200	0	185,800	929,000
COMMISSION PROGRAM DATE	:									
018943(04)	BEAVER	6	0.000	COBRGE	BRIDGE AND APPROACHES ON COUNTY ROAD (EW 22) OVER SIX MILE CREEK APPROX. 5.0 MI NORTH AND 6.0 MI WEST OF JCT SH-23/SH-3					
BRO	-104C (020)	CO								
BRIDGE & APPROACHES						0	200,000	0	50,000	250,000
COMMISSION PROGRAM DATE	:									
019975(04)	BEAVER	6	0.000	LK RD	LAKE ACCESS: 2 ENTRANCES & PARK ROAD AT BEAVER STATE PARK					
SAP	-104D (025)									
RESURFACE						0	0	370,000	0	370,000
COMMISSION PROGRAM DATE	: 05/2002									
010814(04)*	BECKHAM	5	6.000	IS040	I-40 BEGINNING AT SH 34 AND EXT EAST 6.0 MILES (COLD MILL & OVERLAY)				SMC 90/10	
IMY	-0040-2(115) 033									
RESURFACE						0	4,100,000	0	0	4,100,000
COMMISSION PROGRAM DATE	: 10/1991									
012685(05)*	BECKHAM	5	5.000	IS040	I-40: FROM 12.4 MIS EAST OF THE TEXAS STATE LINE, EAST 5 MILES.				SMC 90/10	
IMY	-0040-1(068) 007									
RESURFACE						0	4,000,000	0	0	4,000,000
COMMISSION PROGRAM DATE	: 10/1991									

OKLAHOMA DEPARTMENT OF TRANSPORTATION  
CONSTRUCTION WORK PLAN  
FFY 2003 STIP

JOB PIECE	COUNTY	CD	MILES	HWY	DESCRIPTION	ADV. FED	FEDERAL	STATE	OTHER	TOTAL
019738(04)	BECKHAM	5	0.200	COBRGE	BRIDGE & APPROACHES: OVER FLAT CREEK, 1.0 MILES WEST AND 0.3 MILES SOUTH OF CARTER					
BRO	-105D (061)	CO								
BRIDGE & APPROACHES						0	192,000	0	58,000	250,000
COMMISSION PROGRAM DATE :										
019839(04)	BECKHAM	5	0.200	COBRGE	BRIDGE & APPROACHES: OVER SWEETWATER CREEK, 2.0 MILES SOUTH AND 1.3 MILES WEST OF SWEETWATER					
BRO	-105D (063)	CO								
BRIDGE & APPROACHES						0	48,000	0	202,000	250,000
COMMISSION PROGRAM DATE :										
018716(04)	BLAINE	5	5.000	COBRGE	BRIDGE & APPROACHES OVER SALT CREEK APPROX. 2.5 MILES NORTH OF HITCHCOCK ON NS-261.					
BRO	-106D (034)	CO								
BRIDGE & APPROACHES						0	360,000	0	90,000	450,000
COMMISSION PROGRAM DATE :										
019605(04)	BLAINE	5	0.200	COBRGE	BRIDGE & APPROACHES OVER COOPER CREEK, 8.7 MILES EAST AND 0.5 MILES SOUTH OF HITCHCOCK					
BRO	-106D (041)	CO								
BRIDGE & APPROACHES						0	200,000	0	50,000	250,000
COMMISSION PROGRAM DATE :										
016744(19)	BRYAN	2	0.050	US070	US 70: FROM 1.5 MI. W. OF US-69 IN DURANT EXT. EASTWARD 1.33 MI. RAILROAD CROSSING WORK WITHIN 16744(04) (2H4) CORRIDOR ROUTE					
CIP	-107N (072)	IP								
R/R CROSSING SURF						0	0	38,000	0	38,000
COMMISSION PROGRAM DATE :										
016744(20)	BRYAN	2	0.050	US070	US 70 RR BRIDGE AT MEAD (FOR RAILROAD WORK ON BRIDGE)					
CIP	-107N (073)	IP								
RAILROAD REHABILITATION						0	0	390,000	0	390,000
COMMISSION PROGRAM DATE :										
017019(04)	BRYAN	2	2.000	CT ST	DURANT: RADIO RD FR MAIN TO UNIVERSITY & UNIVERSITY FR RADIO RD TO WESTSIDE DRIVE					
STP	-107B (013)	UR								
RECONSTRUCT-NO ADDED LANES						0	750,000	0	250,000	1,000,000
COMMISSION PROGRAM DATE :										
018665(04)	BRYAN	2	0.250	COBRGE	CO BR: OVER EASTMAN CREEK TRIB., .3 MI. N. & 2.5 MI. W. OF ACHILLE					
BRO	-107D (050)	CO								
BRIDGE & APPROACHES						0	112,500	0	137,500	250,000
COMMISSION PROGRAM DATE :										
018725(04)	BRYAN	2	0.250	COBRGE	BRIDGE & APPROACHES OVER WHITESAND CREEK, 0.8 MI. N. & 3.7 MI. E. OF BENNINGTON.					
BRO	-107D (051)	CO								
BRIDGE & APPROACHES						0	112,615	0	137,385	250,000
COMMISSION PROGRAM DATE :										

OKLAHOMA DEPARTMENT OF TRANSPORTATION  
CONSTRUCTION WORK PLAN  
FFY 2003 STIP

JOB PIECE	COUNTY	CD	MILES	HWY	DESCRIPTION	ADV. FED	FEDERAL	STATE	OTHER	TOTAL
019673(04)	BRYAN	2	0.400	COBRGE	COUNTY BRIDGES OVER ISLAND BAYOU & TRIBUTARY, APPROX 2.6 MILES NORTH OF SH-78 ON NS 380					
BRF	-107C	(065)	CO							
BRIDGE & APPROACHES						0	363,360	0	90,840	454,200
COMMISSION PROGRAM DATE :										
020145(04)	BRYAN	2	0.560	ID RD	INDUSTRIAL ACCESS: BEGIN 0.25 MILES SOUTH OF EW 210 IN DURANT, EXTEND NORTH 0.56 MILES ON ENTERPRISE RD FOR BIG LOTS					
SAP	-107D	(068)								
MONEY ONLY						0	0	275,000	0	275,000
COMMISSION PROGRAM DATE : 08/2002										
018810(04)	CADDO	7	0.250	COBRGE	CO BR: OVER BUGGY CREEK, 1.5 MI NORTH & 1.0 MI EAST OF COGAR SUSP 10 02 BY A WYLIE					
BRO	-108D	(069)	CO							
BRIDGE & APPROACHES						0	0	0	0	0
COMMISSION PROGRAM DATE :										
019392(06)	CADDO	7	3.400	SH009	SH-9: FROM 1.9 MILES EAST OF US-58, EXTEND EAST TO SH-146 (0.64,1.53, 1.20 MILE SEGMENTS) RW FOR 19392(04)					
STPY	-108B	(073)	RW							
RIGHT OF WAY						0	500,000	0	0	500,000
COMMISSION PROGRAM DATE : 11/2000										
019392(07)	CADDO	7	3.400	SH009	SH-9: FROM 1.9 MILES EAST OF US-58, EXTEND EAST TO SH-146 (0.64,1.53, 1.20 MILE SEGMENTS) UT FOR 19392(04)					
STPY	-108B	(074)	UT							
UTILITIES						0	500,000	0	0	500,000
COMMISSION PROGRAM DATE : 11/2000										
019441(04)	CADDO	7	0.072	US281	US-281: OVER UNNAMED CREEK, 1.1 MILES WEST OF CANADIAN COUNTY LINE					
BRFY	-NBIP	(222)								
BRIDGE PAINTING						0	160,371	0	0	160,371
COMMISSION PROGRAM DATE : 03/2002										
019441(05)	CADDO	7	0.072	US281	US-281: OVER UNNAMED CREEK, 1.1 MILES WEST OF CANADIAN COUNTY LINE					
BRFY	-108B	(076)								
JOINT SEAL/REPAIR						0	97,328	0	0	97,328
COMMISSION PROGRAM DATE : 03/2002										
019466(04)	CADDO	7	0.039	SH058	SH-58: OVER CEDAR CREEK, 2.0 MILES NORTH OF JCT SH-9					
BRFY	-NBIP	(247)								
BRIDGE PAINTING						0	95,203	0	0	95,203
COMMISSION PROGRAM DATE : 03/2002										
019466(05)	CADDO	7	0.039	SH058	SH-58: OVER CEDAR CREEK, 2.0 MILES NORTH OF JCT SH-9					
BRFY	-108C	(077)								
JOINT SEAL/REPAIR						0	52,804	0	0	52,804
COMMISSION PROGRAM DATE : 03/2002										

10/22/2002  
16:14:55

OKLAHOMA DEPARTMENT OF TRANSPORTATION  
CONSTRUCTION WORK PLAN  
FFY 2003 STIP

PAGE: 5  
JBPDC024

JOB PIECE	COUNTY	CD	MILES	HWY	DESCRIPTION	ADV. FED	FEDERAL	STATE	OTHER	TOTAL
019731(04)	CADDO	7	0.200	COBRGE	BRIDGE & APPROACHES: ON EW 135 OVER TONKAWA CREEK, APPROX 1.9 MILES EAST AND 1.0 MILES SOUTH OF JCT US-62/SH-8 IN ANADARKO					
BRO	-108D (080)	CO								
BRIDGE & APPROACHES						0	220,000	0	55,000	275,000
COMMISSION PROGRAM DATE	:									
005173(07)	CANADIAN	4	4.000	US081	US 81 FR 4.0 MI SOUTH OF I-40 NORTH TO I-40 *SUBMITTED 11/17/02*					
NHY	-011N (003)	UT			UT FOR 05173(08) (PARALLEL & RECON EXISTING) CORRIDOR RTE				SMC 80/20	
UTILITIES						0	927,000	0	0	927,000
COMMISSION PROGRAM DATE	: 01/1988									
005173(08)	CANADIAN	4	4.000	US081	US 81 FR 4.0 MI SOUTH OF I-40 NORTH TO I-40					
NHY	-011N (004)				BR=05173(09) (PARALLEL LNS & RECONSTRUCT EXISTING) CORRIDOR RTE				SMC 80/20	
GRADE, DRAIN & SURFACE						0	10,828,226	0	0	10,828,226
COMMISSION PROGRAM DATE	: 01/1988									
005173(09)	CANADIAN	4	0.100	US081	US 81 FR 4.0 MI SOUTH OF I-40 NORTH TO I-40					
BRFY	-011N (005)				RDWY=05173(08) (PARALLEL BRS & RECON EXISTING BRS) CORRIDOR RTE				SMC 80/20	
BRIDGE & APPROACHES						0	1,239,858	0	0	1,239,858
COMMISSION PROGRAM DATE	: 01/1988									
017285(04)	CANADIAN	4	0.048	IS040	I-40 AT MORGAN ROAD 36.3 MILES EAST OF CADDO COUNTY LINE.					
IMY	-NBIP-0(093) 000									
BRIDGE PAINTING						0	100,000	0	0	100,000
COMMISSION PROGRAM DATE	: 05/1995									
017285(05)	CANADIAN	4	0.048	IS040	I-40 AT MORGAN ROAD; 36.3 MILES EAST OF CADDO COUNTY LINE.					
IMY	-0040-4(362) 140				(JOINT REPAIR)					
JOINT SEAL/REPAIR						0	100,000	0	0	100,000
COMMISSION PROGRAM DATE	: 05/1995									
017923(04)	CANADIAN	4	0.041	IS040	I-40 UNDER, 19.5 MILES EAST OF CADDO COUNTY LINE.					
IMY	-NBIP-0(173) 000								SMC 90/10	
BRIDGE PAINTING						0	28,981	0	0	28,981
COMMISSION PROGRAM DATE	: 07/1999									
017923(05)	CANADIAN	4	0.041	IS040	I-40 UNDER, 19.5 MILES EAST OF CADDO COUNTY LINE.					
IMY	-0040-4(367) 122								SMC 90/10	
JOINT SEAL/REPAIR						0	23,185	0	0	23,185
COMMISSION PROGRAM DATE	: 07/1999									
018016(04)	CANADIAN	4	0.060	SH003	SH-3: OVER CRI&P RAILROAD, 0.6 MILES SOUTH OF KINGFISHER COUNTY LINE					
NHY	-NBIP (186)				EAST AND WEST BRIDGE				SMC 80/20	
BRIDGE PAINTING						0	145,370	0	0	145,370
COMMISSION PROGRAM DATE	: 07/1999									



10/22/2002  
16:14:55

OKLAHOMA DEPARTMENT OF TRANSPORTATION  
CONSTRUCTION WORK PLAN  
FFY 2003 STIP

PAGE: 7  
JBPDC024

JOB PIECE	COUNTY	CD	MILES	HWY	DESCRIPTION	ADV. FED	FEDERAL	STATE	OTHER	TOTAL
018076(04)	CARTER	7	0.300	COBRGE	CO. BR.: OVER BULL CREEK LOCATED APPROX. 4.7 MI. S. AND 1.0 MI. W. OF					
	BRF	-110C (060)	CO		LONE GROVE					
	BRIDGE & APPROACHES					0	200,000	0	50,000	250,000
	COMMISSION PROGRAM DATE :									
019347(04)	CARTER	7	0.050	IS035	I-35: BRIDGE OVER I-35 3.0 MILES NORTH OF LOVE COUNTY LINE					
	SAP	-110N (082)								
	BRIDGE REPAIR					0	0	36,050	0	36,050
	COMMISSION PROGRAM DATE : 08/2001									
019485(04)	CARTER	7	0.084	US077	US-77: OVER CADDO CREEK, 4.9 MILES NORTH OF JCT SH-199					
	BRFY	-NBIP (266)						SMC=80/20		
	BRIDGE PAINTING					0	204,867	0	0	204,867
	COMMISSION PROGRAM DATE : 03/2002									
019602(04)	CARTER	7	0.000	COBRGE	BRIDGE & APPROACHES ON EW195 OVER AN UNNAMED CREEK, 1.0 MILES WEST AND					
	BRO	-110D (088)	CO		1.0 MILES NORTH OF JCT I-35/US-70 IN ARDMORE					
	BRIDGE & APPROACHES					0	192,000	0	48,000	240,000
	COMMISSION PROGRAM DATE :									
019543(04)	CHEROKEE	1	0.125	COBRGE	BRIDGE & APPROACHES: OVER PECAN CREEK (NS 443), 1.0 MILES EAST & 1.4 MILES					
	BRO	-111D (047)	CO		SOUTH OF HULBERT					
	BRIDGE & APPROACHES					0	149,600	0	37,400	187,000
	COMMISSION PROGRAM DATE :									
019796(04)	CHEROKEE	1	0.760	ID RD	INDUSTRIAL ACCESS: FROM SH-51 SPUR EXTEND EAST 0.38 MILES THEN 0.38 MILES					
	SAP	-111B (050)	PART 1		SOUTH FOR TAHLEQUAH INDUSTRIAL PARK & AMERICAN WOODMARK CORP					
	FORCE ACCOUNT					0	0	110,000	0	110,000
	COMMISSION PROGRAM DATE : 03/2002									
018703(04)	CHOCTAW	2	0.300	COBRGE	BRIDGE & APPROACHES OVER LONG CREEK 2.9 MILES SOUTH & 2.0 MILES					
	BRO	-112D (035)	CO		EAST OF SPEER					
	BRIDGE & APPROACHES					0	200,000	0	100,000	300,000
	COMMISSION PROGRAM DATE :									
018589(04)	CIMARRON	6	0.200	COBRGE	CO BR: OVER AQUA FRIA CREEK, APPROX. 2.0 MI. S. & 3.2 MI. E. OF FELT					
	BRO	-113D (019)	CO							
	BRIDGE & APPROACHES					0	108,000	0	192,000	300,000
	COMMISSION PROGRAM DATE :									
006346(05)	CLEVELAND	3	0.038	SH009	SH 9 AT PECAN CREEK JUST W. OF THE CLEVELAND/POTT C/L					
	BRFY	-014B (347)	RW		R/W FOR 06346(04)			SMC 80/20		
	RIGHT OF WAY					0	446,700	0	0	446,700
	COMMISSION PROGRAM DATE : 08/1991									

10/22/2002  
16:14:55

OKLAHOMA DEPARTMENT OF TRANSPORTATION  
CONSTRUCTION WORK PLAN  
FFY 2003 STIP

PAGE: 8  
JBPD024

JOB PIECE	COUNTY	CD	MILES	HWY	DESCRIPTION	ADV. FED	FEDERAL	STATE	OTHER	TOTAL
006346(06)	CLEVELAND	3	0.038	SH009	SH 9 AT PECAN CREEK JUST W. OF THE CLEVELAND/POTT CO. LINE.					
BRFY	-014B (348)		UT		UT FOR 06346(04)				SMC 80/20	
UTILITIES						0	74,627	0	0	74,627
COMMISSION PROGRAM DATE : 08/1991										
012322(04)	CLEVELAND	3	0.250	SH039	SH 39: POND CREEK, 11.0 MILES EAST OF US 77 JCT					
BRFY	-014B (327)				SCOPING BY 12640(04) TO RETAIN ELIG.				SMC 80/20	
BRIDGE & APPROACHES						0	1,892,087	0	0	1,892,087
COMMISSION PROGRAM DATE : 08/1991										
020140(04)	CLEVELAND	3	0.030	SH009	SH-9 OVER US-77 IN NORMAN, 3.6 MILES EAST OF I-35					
SAP	-114A (097)									
BRIDGE REPAIR						0	0	75,000	0	75,000
COMMISSION PROGRAM DATE : 08/2002										
020278(04)	CLEVELAND	3	0.690	US077	US-77: OVER SOUTH CANADIAN RIVER & RAILROAD					
BHfy	-114B (102)								SMC=80/20	
BRIDGE REPAIR						0	824,000	0	0	824,000
COMMISSION PROGRAM DATE : 10/2002										
019305(04)	COAL	3	0.245	COBRGE	CO BR: OVER BOIS D'ARC CREEK, 3.6 MI NORTH & 0.9 MI EAST OF TUPELO					
BRO	-115D (019)		CO							
BRIDGE & APPROACHES						0	196,800	0	49,200	246,000
COMMISSION PROGRAM DATE :										
010167(07)	COMANCHE	7	4.000	SH049	SH 49 FR. THE JCT OF SH 58 JUST E. OF MEDICINE PARK E. TO I-44.					
STPY	-116C (001)				(RECONST EXIST LANES)				SMC 80/20	
GRADE, DRAIN & SURFACE						0	5,759,891	0	0	5,759,891
COMMISSION PROGRAM DATE : 01/1988										
011769(18)	COMANCHE	7	0.000	PLAN	FFY04 (OCT 1, 2003-SEPT 30,2004) METRO PLANNING FUNDS FOR LAWTON URBANIZED					
PL	-0200 (034)		PL		AREA					
METRO PLANNING						0	115,053	0	23,011	138,064
COMMISSION PROGRAM DATE :										
018488(04)	COMANCHE	7	1.000	CT ST	NW 38TH ST. FROM CACHE RD. TO ROGERS LANE IN LAWTON (ENG,ROW,UT=CITY)					
STPY	-116B (045)								SMC=80/20	
RESURFACE						0	3,300,000	0	0	3,300,000
COMMISSION PROGRAM DATE : 06/2000										
019396(04)	COMANCHE	7	1.000	US062	US-62: FROM I-44 JCT, EXTEND NORTH 1.0 MILES					
CIP	-116B (062)		IP						2P7F	
GRADE, DRAIN & SURFACE						0	0	750,000	0	750,000
COMMISSION PROGRAM DATE : 11/2000										



OKLAHOMA DEPARTMENT OF TRANSPORTATION  
CONSTRUCTION WORK PLAN  
FFY 2003 STIP

JOB PIECE	COUNTY	CD	MILES	HWY	DESCRIPTION	ADV. FED	FEDERAL	STATE	OTHER	TOTAL
019501(04) BRO BRIDGE & APPROACHES COMMISSION PROGRAM DATE :	COMANCHE -116D (068)	7 CO	0.250 CO	COBRGE	CO BR: OVER AN UNNAMED TRIBUTARY TO WOLF CREEK, APPROX 1.0 MI WEST & 0.2 MI NORTH OF THE NORTH JCT OF I-44 & SH-36	0	160,000	0	40,000	200,000
019522(04) BRO BRIDGE & APPROACHES COMMISSION PROGRAM DATE :	COMANCHE -116D (069)	7 CO	0.250 CO	COBRGE	CO BR: OVER WOLF CREEK APPROX 1.0 MI WEST & .8 MI NORTH OF THE NORTH JCT OF I-44 & SH-36	0	200,000	0	50,000	250,000
019536(04) BRO BRIDGE & APPROACHES COMMISSION PROGRAM DATE :	COMANCHE -116D (070)	7 CO	0.250 CO	COBRGE	CO BR: OVER UNNAMED TRIB TO COTTONWOOD CREEK APPROX 4.0 MI EAST & 0.7 MI SOUTH OF SH-65/SH-17 JCT	0	220,000	0	55,000	275,000
019741(04) BRF BRIDGE & APPROACHES COMMISSION PROGRAM DATE :	COMANCHE -116C (075)	7 CO	0.200 CO	COBRGE	BRIDGE & APPROACHES: ON EW 169 OVER WEST CACHE CREEK, APPROX 4.0 MILES SOUTH AND 1.6 MILES EAST OF CACHE	0	325,600	0	81,400	407,000
019793(04) SAP MONEY ONLY COMMISSION PROGRAM DATE :	COMANCHE -116D (076)	7	1.500	ID RD	INDUSTRIAL ACCESS FOR FORT SILL NATIONAL CEMETERY, ON JAKE DUNN ROAD EXTEND SOUTH FROM US-277 TO CEMETERY ENTRANCE	0	0	542,000	0	542,000
020236(04) IMY SAFETY IMPROVEMENT COMMISSION PROGRAM DATE :	COMANCHE -0044-1(068) 041	7 041	0.100	IS044	I-44: FORT SILL KEY GATE INTERCHANGE (SOUTH BOUND EXIT RAMP UPGRADE)	0	135,000	0	0	135,000
019671(04) BRO BRIDGE & APPROACHES COMMISSION PROGRAM DATE :	COTTON -117D (021)	7 CO	0.200 CO	COBRGE	BRIDGE & APPROACHES ON EW 185 OVER JACK CREEK, APPROX 8.2 MILES WEST AND 2.0 MILES SOUTH OF JCT SH-277/SH-5	0	164,800	0	41,200	206,000
019672(04) BRO BRIDGE & APPROACHES COMMISSION PROGRAM DATE :	COTTON -117D (022)	7 CO	0.200 CO	COBRGE	BRIDGE & APPROACHES ON NS 261 OVER AN UNNAMED CREEK, APPROX 1.0 MILES WEST & 0.1 MILES NORTH OF JCT SH-5/SH-5A WEST OF TEMPLE	0	121,600	0	30,400	152,000
019683(04) BRO BRIDGE & APPROACHES COMMISSION PROGRAM DATE :	COTTON -117D (023)	7 CO	0.200 CO	COBRGE	BRIDGE & APPROACHES: ON NS 264 OVER AN UNNAMED TRIB TO CACHE CREEK, 3.0 MI WEST AND 2.1 MILES NORTH OF JCT SH-65/SH-53	0	180,000	0	45,000	225,000

10/22/2002  
16:14:55

OKLAHOMA DEPARTMENT OF TRANSPORTATION  
CONSTRUCTION WORK PLAN  
FFY 2003 STIP

PAGE: 10  
JBPDC024

JOB PIECE	COUNTY	CD	MILES	HWY	DESCRIPTION	ADV. FED	FEDERAL	STATE	OTHER	TOTAL
019929(04)	CRAIG	8	0.200	COBRGE	BRIDGE & APPROACHES OVER COW CREEK ON THE OTTAWA COUNTY LINE, 0.9 MILES NORTH OF SH-10					
BRO	-118D (031)	CO								
BRIDGE & APPROACHES						0	280,000	0	70,000	350,000
COMMISSION PROGRAM DATE :										
019930(04)	CRAIG	8	0.200	COBRGE	BRIDGE & APPROACHES OVER BOGGS CREEK, 3.0 MILES EAST OF THE NOWATA COUNTY LINE AND 3.0 MILES SOUTH OF THE KANSAS BORDER					
BRF	-118C (032)	CO								
BRIDGE & APPROACHES						0	304,000	0	76,000	380,000
COMMISSION PROGRAM DATE :										
020268(04)	CRAIG	8	0.040	SH010	SH-10: OVER BIG CABIN CREEK, 3.6 MILES WEST OF JCT US-59 (BRIDGE DECK JOINT SEALING)					
MC	-118C (033)									
BRIDGE REPAIR						0	0	200,000	0	200,000
COMMISSION PROGRAM DATE :										
002224(12)	CREEK	8	1.590	SH051	SH 51 FR E. END OF SALT CREEK BRIDGE, EXT. E. TO 0.25 MI. E. OF TULSA C/L (FOR PARALLEL LANE)					
STPY	-019B (298)	RW								
RIGHT OF WAY						0	102,000	0	0	102,000
COMMISSION PROGRAM DATE : 08/1985										
002224(13)	CREEK	8	1.590	SH051	SH 51 FROM E. END OF SALT CREEK BRIDGE, EXT. E. TO 0.25 MI E. OF TULSA C/L (FOR PARALLEL LANE.					
STPY	-019B (299)	UT								
UTILITIES						0	348,140	0	0	348,140
COMMISSION PROGRAM DATE : 08/1985										
010370(04)	CREEK	8	0.057	COBRGE	CO BR @ KENYON CREEK, APPROX 4.5 MIS WEST & 0.9 MILE NORTH OF MOUNDS					
BRO	-019D (205)	CO								
BRIDGE & APPROACHES						0	262,000	0	68,000	330,000
COMMISSION PROGRAM DATE :										
018169(04)	CREEK	8	0.010	COBRGE	CO. BR.: OVER DOG CREEK, 3.3 MI. S. & 4 MI. W. OF JCT. SH-33/SH-48					
BRO	-119D (045)	CO								
BRIDGE & APPROACHES						0	110,400	0	165,600	276,000
COMMISSION PROGRAM DATE :										
018900(04)	CREEK	8	0.300	COBRGE	CO BR: OVER WEST FORK OF SANDY CREEK, APPROX 8.0 MI SOUTH & 1.0 MI EAST OF THE SH-48/SH-16 JCT					
BRF	-119C (067)	CO								
BRIDGE & APPROACHES						0	500,000	0	295,830	795,830
COMMISSION PROGRAM DATE :										
019444(04)	CREEK	8	0.145	SH099	SH-99: OVER THE CIMARRON RIVER, 4.4 MILES SOUTH OF PAWNEE COUNTY LINE					
BRFY	-NBIP (225)									
BRIDGE PAINTING						0	378,216	0	0	378,216
COMMISSION PROGRAM DATE : 03/2002										





JOB PIECE	COUNTY	CD	MILES	HWY	DESCRIPTION	ADV. FED	FEDERAL	STATE	OTHER	TOTAL
017283(04) BRF BRIDGE & APPROACHES COMMISSION PROGRAM DATE :	GARVIN -125C (030)	3 CO	0.587 CO	COBRGE	CO BRIDGE OVER HAPPY HOLLOW CREEK, 2.7 MILES SOUTH & 2.2 MILES EAST OF LINDSAY.	0	78,995	0	271,005	350,000
017353(04) BRO BRIDGE & APPROACHES COMMISSION PROGRAM DATE :	GARVIN -125D (032)	3 CO	0.407 CO	COBRGE	CO BRIDGE OVER CHEROKEE SANDY CREEK, 2.1 MILES SOUTH & 3.6 MILES EAST OF PAULS VALLEY.	0	78,995	0	321,005	400,000
018446(04) BRO BRIDGE & APPROACHES COMMISSION PROGRAM DATE :	GARVIN -125D (062)	3 CO	0.152 CO	COBRGE	CO BR: OVER PEAVINE CR. TRIB. 1. MI. N. AND .9 MI. W. OF SH-19/SH-133 JCT.	0	121,600	0	30,400	152,000
018447(04) BRO BRIDGE & APPROACHES COMMISSION PROGRAM DATE :	GARVIN -125D (063)	3 CO	0.292 CO	COBRGE	CO BR: OVER WILDCAT CR., .5 MI. N. AND 2.7 MI. W. OF FOSTER	0	233,600	0	58,400	292,000
018620(04) BRF BRIDGE & APPROACHES COMMISSION PROGRAM DATE :	GARVIN -125C (066)	3 CO	0.000 CO	COBRGE	CO BR: @ LARIMORE CR., 1.7 MI. S. & 3.4 MI. W. OF LINDSAY	0	37,000	0	333,000	370,000
019447(04) BRFY BRIDGE PAINTING COMMISSION PROGRAM DATE :	GARVIN -NBIP (228)	3	0.095	SH019	SH-19: OVER WASHITA RIVER, 2.2 MILES EAST OF JCT US-77	0	286,920	0	SMC=80/20 0	286,920
019447(05) BRFY JOINT SEAL/REPAIR COMMISSION PROGRAM DATE :	GARVIN -125B (081)	3	0.095	SH019	SH-19: OVER WASHITA RIVER, 2.2 MILES EAST OF JCT US-77	0	128,249	0	SMC=80/20 0	128,249
019653(04) BRO BRIDGE & APPROACHES COMMISSION PROGRAM DATE :	GRADY -126D (048)	7 CO	0.200 CO	COBRGE	BRIDGE AND APPROACHES: OVER EAST BITTER CREEK(EW 130), 0.5 MILES NORTH AND 4.5 MILES WEST OF JCT US-62/SH-76	0	240,000	0	60,000	300,000
019694(04) BRO BRIDGE & APPROACHES COMMISSION PROGRAM DATE :	GRADY -126D (049)	7 CO	0.400 CO	COBRGE	CO BR: ON CO RD OVER RUSH CREEK APPROX 11.8 MI EAST & 5.2 MI SOUTH OF THE US-81/SH-17 JCT IN RUSH SPRINGS	0	360,000	0	80/20 90,000	450,000

10/22/2002  
16:14:55

OKLAHOMA DEPARTMENT OF TRANSPORTATION  
CONSTRUCTION WORK PLAN  
FFY 2003 STIP

PAGE: 14  
JBPD024

JOB PIECE	COUNTY	CD	MILES	HWY	DESCRIPTION	ADV. FED	FEDERAL	STATE	OTHER	TOTAL
018872(04)	GRANT	4	0.000	COBRGE	CO BR: OVER DEER CREEK, 5.0 MI NORTH & 0.1 MI EAST OF SH-11/SH-74 JCT					
BRO	-127D (037)		CO							
BRIDGE & APPROACHES						0	368,800	0	161,200	530,000
COMMISSION PROGRAM DATE	:									
019240(04)	GRANT	4	5.000	CO RD	CO RD: BEG 5.0 MI WEST OF US-60/64/81 JCT, EXT NORTH			MATCH 80/20		
STP	-127C (038)		CO							
RESURFACE						0	651,200	0	162,800	814,000
COMMISSION PROGRAM DATE	:									
010100(10)	GREER	5	4.000	SH006	SH-6 FR. APPROX 1 MILE NORTH OF SH-9 JCT, EXTEND NORTH TO EW 137.					
STPY	-128B (052)		RW		RW CLEARANCE FOR 10100(04,05)			SMC 80/20		
RIGHT OF WAY CLEARANCE						0	7,000	0	0	7,000
COMMISSION PROGRAM DATE	: 01/1988									
020197(04)	GREER	5	0.200	COBRGE	COUNTY BRIDGE & APPROACHES OVER HAYSTACK CREEK, 3.5 MILES NORTH & 9.2 MILES WEST OF JCT SH-34/SH-34A AT WILLOW					
BRO	-128D (051)		CO							
BRIDGE & APPROACHES						0	208,000	0	52,000	260,000
COMMISSION PROGRAM DATE	:									
019134(04)	HARMON	5	0.200	COBRGE	CO BR: OVER SANDY CREEK, 2.5 MI EAST & 1.8 MI SOUTH OF HOLLIS					
BRO	-129D (014)		CO					SMC 40/60		
BRIDGE & APPROACHES						0	90,000	0	135,000	225,000
COMMISSION PROGRAM DATE	:									
019239(04)	HARMON	5	0.200	COBRGE	CO BR: OVER HORSE CREEK; 3.2 MI SOUTH & 2.5 MI WEST OF VINSON					
BRO	-129D (015)		CO					MATCH 39/61		
BRIDGE & APPROACHES						0	78,000	0	122,000	200,000
COMMISSION PROGRAM DATE	:									
020199(04)	HARMON	5	0.200	COBRGE	COUNTY BRIDGE & APPROACHES OVER AN UNNAMED CREEK, 3.0 MILES EAST AND 0.4 MILES SOUTH OF HOLLIS					
BRF	-129C (019)		CO							
BRIDGE & APPROACHES						0	150,000	0	150,000	300,000
COMMISSION PROGRAM DATE	:									
018972(04)	HARPER	6	4.000	US183	US-183: APPROX 0.5 MI SOUTH OF JCT US-64 EXT SOUTH APPROX 4.0 MI (DEL FR 11-02, ADD TO 12-02, PLAN REVISION/SCOPE CHANGE)					
CIP	-130C (044)		IP					2P6C		
GRADE, DRAINING, BRIDGE & SURFACE						0	0	3,470,436	0	3,470,436
COMMISSION PROGRAM DATE	: 11/2000									
012326(05)	HUGHES	3	0.216	SH009	SH 9: LITTLE WEWOKA CREEK, 8.3 MILES EAST OF SEMINOLE COUNTY LINE.					
BRFY	-132C (025)		RW		R/W FOR 12326(04)			SMC 80/20		
RIGHT OF WAY						0	90,286	0	0	90,286
COMMISSION PROGRAM DATE	: 08/1991									



OKLAHOMA DEPARTMENT OF TRANSPORTATION  
CONSTRUCTION WORK PLAN  
FFY 2003 STIP

JOB PIECE	COUNTY	CD	MILES	HWY	DESCRIPTION	ADV. FED	FEDERAL	STATE	OTHER	TOTAL
019492(04)	JOHNSTON	3	0.107	SH099	SH-99: OVER WASHITA RIVER, 1.2 MILES SOUTH OF JCT SH-22					
	BRFY -NBIP (273)							SMC=80/20		
	BRIDGE PAINTING					0	305,910	0	0	305,910
	COMMISSION PROGRAM DATE	:	03/2002							
019492(05)	JOHNSTON	3	0.107	SH099	SH-99: OVER WASHITA RIVER, 1.2 MILES SOUTH OF JCT SH-22					
	BRFY -135B (042)							SMC=80/20		
	JOINT SEAL/REPAIR					0	143,964	0	0	143,964
	COMMISSION PROGRAM DATE	:	03/2002							
020077(04)	JOHNSTON	3	0.200	COBRGE	COUNTY BRIDGE & APPROACHES 0.5 MILES EAST AND 1.4 MILES SOUTH OF REAGAN					
	STP -135C (045)		CO		(REPLACE LOW WATER XING)					
	BRIDGE & APPROACHES					0	171,600	0	113,400	285,000
	COMMISSION PROGRAM DATE	:								
012671(04)	KAY	4	7.000	IS035	I-35: FROM 16.5 MI NORTH OF THE KAY/NOBLE CO LINE EXT NORTH 7.0 MI					
	IMY -0035-4(151) 224				(UNBONDED DOWELED CONCRETE)					
	RESURFACE					0	9,987,500	0	0	9,987,500
	COMMISSION PROGRAM DATE	:	10/1991							
017713(04)	KAY	4	0.200	COBRGE	CO. BR. OVER SPRING CREEK 1.9 MILE WEST AND 1.0 MILE SOUTH OF JCT.					
	BRO -136D (035)		CO		US 77 AND SH 11					
	BRIDGE & APPROACHES					0	208,000	0	52,000	260,000
	COMMISSION PROGRAM DATE	:								
017717(04)	KAY	4	0.200	COBRGE	CO. BR.: OVER DEER CREEK, 3.5 MI. N. & 2.2 MI. E. OF NEWKIRK					
	BRF -136C (036)		CO							
	BRIDGE & APPROACHES					0	200,000	0	50,000	250,000
	COMMISSION PROGRAM DATE	:								
019976(04)	KAY	4	0.590	ID RD	IND ACC RAILROAD SPUR: BEGIN AT BNSF CROSSING OF EW24 & EXTEND NORTH 0.59					
	SAP -136D (065)				MILES INTO CONOCO CARBON FIBER FACILITY					
	MONEY ONLY					0	0	222,000	0	222,000
	COMMISSION PROGRAM DATE	:	05/2002							
018011(04)	KINGFISHER	4	0.050	US081	US-81: OVER CRI&P RAILROAD, 5.3 MI. N. OF JCT. SH-33					
	BRFY -NBIP (179)				EAST AND WEST BRIDGES				SMC 80/20	
	BRIDGE PAINTING					0	61,441	0	0	61,441
	COMMISSION PROGRAM DATE	:	07/1999							
018011(05)	KINGFISHER	4	0.050	US081	US-81: OVER CRI&P RAILROAD, 5.3 MI. N. OF JCT. SH-33					
	BRFY -011N (048)				EAST AND WEST BRIDGES				SMC 80/20	
	JOINT SEAL/REPAIR					0	97,378	0	0	97,378
	COMMISSION PROGRAM DATE	:	07/1999							



10/22/2002  
16:14:55

OKLAHOMA DEPARTMENT OF TRANSPORTATION  
CONSTRUCTION WORK PLAN  
FFY 2003 STIP

PAGE: 17  
JBPD024

JOB PIECE	COUNTY	CD	MILES	HWY	DESCRIPTION	ADV. FED	FEDERAL	STATE	OTHER	TOTAL
018012(04)	KINGFISHER	4	0.069	US081	US-81: OVER KINGFISHER CREEK, .7 MI. N. OF JCT. SH-33					
BRFY	-NBIP (181)								SMC 80/20	
BRIDGE PAINTING						0	59,122	0	0	59,122
COMMISSION PROGRAM DATE	: 07/1999									
018012(05)	KINGFISHER	4	0.069	US081	US-81: OVER KINGFISHER CREEK, .7 MI. N. OF JCT. SH-33					
BRFY	-011N (050)								SMC 80/20	
JOINT SEAL/REPAIR						0	67,237	0	0	67,237
COMMISSION PROGRAM DATE	: 07/1999									
019024(04)	KINGFISHER	4	0.000	COBRGE	BRIDGE AND APPROACHES OVER A BRANCH OF UNCLE JOHNS CREEK, 3.0 MI EAST OF					
BRO	-137D (025)	CO		OKARCHE						
BRIDGE & APPROACHES						0	105,738	0	184,262	290,000
COMMISSION PROGRAM DATE	:									
019025(04)	KINGFISHER	4	0.000	COBRGE	BRIDGE AND APPROACHES OVER COOPER CREEK, 2.0 MI WEST AND 0.7 MI NORTH					
BRO	-137D (026)	CO		OF LOYAL						
BRIDGE & APPROACHES						0	245,738	0	234,260	479,998
COMMISSION PROGRAM DATE	:									
019608(04)	KIOWA	5	0.200	COBRGE	BRIDGE & APPROACHES OVER DEEP RED CREEK, 2.0 MILES SOUTH AND 3.4 MILES					
BRO	-138D (050)	CO		EAST OF SNYDER						
BRIDGE & APPROACHES						0	201,000	0	99,000	300,000
COMMISSION PROGRAM DATE	:									
019609(04)	KIOWA	5	0.200	COBRGE	BRIDGE & APPROACHES OVER ELK CREEK, 5.0 MILES NORTH AND 4.4 MILES					
BRO	-138D (051)	CO		WEST OF HOBART						
BRIDGE & APPROACHES						0	114,000	0	186,000	300,000
COMMISSION PROGRAM DATE	:									
020169(04)	KIOWA	5	0.200	COBRGE	COUNTY BRIDGE & APPROACHES OVER PECAN CREEK, 9.0 MILES SOUTH & 2.4 MILES					
BRO	-138D (055)	CO		EAST OF MOUNTAIN VIEW						
BRIDGE & APPROACHES						0	60,000	0	240,000	300,000
COMMISSION PROGRAM DATE	:									
019707(04)	LATIMER	2	0.000	PK RD	PARK ACCESS ROAD: ROBBERS CAVE STATE PARK, STRUCTURE ON ROAD TO CAVE					
SAP	-139D (039)				(DEL FR 03-02, TO BE SCHED. LATER)(DESIGN PROBLEMS)					
GRADE, DRAIN & SURFACE						0	0	39,322	0	39,322
COMMISSION PROGRAM DATE	:									
019780(04)	LATIMER	2	0.300	COBRGE	BRIDGE & APPROACHES OVER ROCK CREEK, APPROX 3.0 MILES NORTH OF RED OAK					
BRO	-139D (040)	CO								
BRIDGE & APPROACHES						0	886,760	0	778,427	1,665,187
COMMISSION PROGRAM DATE	:									

OKLAHOMA DEPARTMENT OF TRANSPORTATION  
CONSTRUCTION WORK PLAN  
FFY 2003 STIP

JOB PIECE	COUNTY	CD	MILES	HWY	DESCRIPTION	ADV. FED	FEDERAL	STATE	OTHER	TOTAL
011694(11) STPY SURFACE COMMISSION PROGRAM DATE : 05/1990	LEFLORE -140A (007)	2	2.500	US059	US-59 POTEAU BYPASS FR US 271 SOUTH OF POTEAU NORTH TO SH-112 ON NEW ALIGN. (4 LANE) SURFACE FOR 11694(09)	0	8,472,439	0	0	8,472,439
017100(04) BRIDGE & APPROACHES COMMISSION PROGRAM DATE :	LEFLORE -140D (024)	2	0.170	COBRGE	COUNTY BRIDGE OVER MOUNTAIN CREEK 3.3 MILES NORTH & 1.8 MILES WEST OF WISTER. (REPLACE LOW WATER CROSSING)	0	175,200	0	43,800	219,000
017138(04) BRIDGE & APPROACHES COMMISSION PROGRAM DATE :	LEFLORE -140C (027)	2	0.596	COBRGE	CO BR OVER CONSER CREEK, 0.2 MILE NORTH AND 3.5 MILES WEST OF HODGENS	0	549,040	0	137,260	686,300
017776(04) BRIDGE & APPROACHES COMMISSION PROGRAM DATE :	LEFLORE -140C (052)	2	0.211	COBRGE	CO. BR: OVER OWL CREEK, 4.1 MI. S. & 5.4 MI. W. OF BOKOSHE	0	200,000	0	91,000	291,000
018587(04) BRIDGE & APPROACHES COMMISSION PROGRAM DATE :	LEFLORE -140D (068)	2	0.230	COBRGE	CO BR: OVER THOMPSON CR., 2.5 MI. N. & 4.1 MI. W. OF HEAVENER	0	184,000	0	46,000	230,000
019685(04) BRIDGE & APPROACHES COMMISSION PROGRAM DATE :	LEFLORE -140C (092)	2	0.200	COBRGE	COUNTY BRIDGE OVER GAP CREEK, APPROX 3.6 MILES SOUTH AND 1.6 MILES EAST OF CAMERON	0	115,500	0	214,500	330,000
020126(04) BRIDGE & APPROACHES COMMISSION PROGRAM DATE :	LEFLORE -140D (102)	2	0.200	COBRGE	COUNTY BRIDGE & APPROACHES OVER POLK CREEK, 1.0 MILES WEST OF US-271 ON WITTEVILLE ROAD NEAR POTEAU	0	160,000	0	40,000	200,000
012305(05) RIGHT OF WAY COMMISSION PROGRAM DATE : 08/1991	LINCOLN -141C (056)	3	0.211	SH066B	SH 66B:1.2 MIS N.E. OF SH 66 JCT AT CAPTAIN CREEK OVERFLOW WEST OF WELLSTON R/W FOR 12305(04)	0	52,453	0	0	52,453
012305(06) UTILITIES COMMISSION PROGRAM DATE : 08/1991	LINCOLN -141C (057)	3	0.211	SH066B	SH 66B:1.2 MIS N.E. OF SH 66 JCT AT CAPTAIN CREEK OVERFLOW WEST OF WELLSTON UT FOR 12305(04)	0	85,490	0	0	85,490

10/22/2002  
16:14:55

OKLAHOMA DEPARTMENT OF TRANSPORTATION  
CONSTRUCTION WORK PLAN  
FFY 2003 STIP

PAGE: 19  
JBPD024

JOB PIECE	COUNTY	CD	MILES	HWY	DESCRIPTION	ADV. FED	FEDERAL	STATE	OTHER	TOTAL
012539(13)	LINCOLN	3	0.000	SH099	SH 99: JUST SOUTH OF SH 66	IN STROUD	- RR WORK W/I PIECE 06			
	NHG	-012N (036)					CORRIDOR RTE	SMC 80/20		
		R/R CROSSING SURF				0	398,000	0	0	398,000
		COMMISSION PROGRAM DATE	: 08/1991							
017231(04)	LINCOLN	3	0.212	COBRGE	CO BRIDGE OVER DUGOUT CREEK, 9.5 MILES NORTH & 2.1 MILES WEST OF CARNEY.					
	BRO	-141D (019)	CO			0	225,816	0	84,184	310,000
		BRIDGE & APPROACHES								
		COMMISSION PROGRAM DATE	:							
018035(04)	LINCOLN	3	0.224	SH018	SH 18 NORTH OF MEEKEER (BRIDGE AT ABANDONED RR)					
	BRFY	-141C (072)				0	1,784,468	0	0	1,784,468
		BRIDGE & APPROACHES								
		COMMISSION PROGRAM DATE	: 09/1999							
018448(04)	LINCOLN	3	0.285	COBRGE	CO BR: OVER SAND CR TRIBUTARY 0.7 MI SOUTH AND 2.6 MI EAST OF MEEKER					
	BRO	-141D (077)	CO			0	228,000	0	57,000	285,000
		BRIDGE & APPROACHES								
		COMMISSION PROGRAM DATE	:							
018472(04)	LINCOLN	3	2.800	COBRGE	CO BR. OVER HEADQUARTERS CREEK, 1 MI. N. AND 1.1 MI. E. OF US-177/SH-105					
	BRO	-141D (078)	CO	JCT.		0	224,000	0	56,000	280,000
		BRIDGE & APPROACHES								
		COMMISSION PROGRAM DATE	:							
018965(08)	LINCOLN	3	1.780	SH099	SH-99: AT DEER CREEK, 6.58 MILES NORTH OF JCT US-62					
	BRFY	-012N (087)						SMC=80/20		
		BRIDGE & APPROACHES				0	2,000,000	0	0	2,000,000
		COMMISSION PROGRAM DATE	: 11/2000							
019450(04)	LINCOLN	3	0.020	SH018	SH-18: OVER WEST BEAVER CREEK, 11.0 MILES NORTH OF JCT SH-66					
	BRFY	-NBIP (231)						SMC=80/20		
		BRIDGE PAINTING				0	27,161	0	0	27,161
		COMMISSION PROGRAM DATE	: 03/2002							
019450(05)	LINCOLN	3	0.020	SH018	SH-18: OVER WEST BEAVER CREEK, 11.0 MILES NORTH OF JCT SH-66					
	BRFY	-141C (094)						SMC=80/20		
		JOINT SEAL/REPAIR				0	27,035	0	0	27,035
		COMMISSION PROGRAM DATE	: 03/2002							
006351(04)	LOGAN	4	2.230	SH033	SH 33 BRIDGE & APPROACHES OVER THE CIMARRON RIVER NE OF COYLE.					
	BRFY	-042B (235)			PE AUTH 2-88			CORRIDOR RTE	SMC 80/20	
		BRIDGE & APPROACHES				0	5,813,616	0	0	5,813,616
		COMMISSION PROGRAM DATE	: 02/1990							



10/22/2002  
16:14:55

OKLAHOMA DEPARTMENT OF TRANSPORTATION  
CONSTRUCTION WORK PLAN  
FFY 2003 STIP

PAGE: 21  
JBPDC024

JOB PIECE	COUNTY	CD	MILES	HWY	DESCRIPTION	ADV. FED	FEDERAL	STATE	OTHER	TOTAL
019076(05)	MCCLAIN	3	0.500	IS035	I-35 @ SH-9 (SOUTH), INTERCHANGE MODIFICATION (R/W FOR 19076(04))			SMC=90/10		
	IMY	-0035-2(270)	107	RW		0	1,567,248	0	0	1,567,248
					RIGHT OF WAY					
					COMMISSION PROGRAM DATE : 03/1998					
019076(06)	MCCLAIN	3	0.500	IS035	I-35 @ SH-9 (SOUTH), INTERCHANGE MODIFICATION UT FOR 19076(04)			SMC=90/10		
	IMY	-0035-2(271)	107	UT		0	597,503	0	0	597,503
					UTILITIES					
					COMMISSION PROGRAM DATE : 03/1998					
020212(04)	MCCLAIN	3	0.250	COBRGE	COUNTY BRIDGE & APPROACHES OVER BRANCH COLBERT, 6.0 MILES SOUTH AND 5.7 MILES WEST OF THE JCT SH-39/SH-59					
	BRF	-144C (059)	CO			0	180,000	0	45,000	225,000
					BRIDGE & APPROACHES					
					COMMISSION PROGRAM DATE :					
010454(05)	MCCURTAIN	2	0.038	SH087	SH87 AT NORWOOD CR APPROX 5.9 MI E OF US259 JCT. R/W FOR 10454(04)				SMC 80/20	
	BRFY	-045C (293)	RW			0	52,136	0	0	52,136
					RIGHT OF WAY					
					COMMISSION PROGRAM DATE : 08/1991					
010454(06)	MCCURTAIN	2	0.038	SH087	SH87 AT NORWOOD CR APPROX 5.9 MI E OF US259 JCT. UT FOR 10454(04)				SMC 80/20	
	BRFY	-045C (294)	UT			0	56,032	0	0	56,032
					UTILITIES					
					COMMISSION PROGRAM DATE : 08/1991					
017426(04)	MCCURTAIN	2	5.000	CO RD	CO RD: BATTIEST-PICKENS ROAD BETWEEN BATTIEST AND PICKENS			80/20		
	HPP	-0646 (001)	HP			0	1,183,810	0	295,952	1,479,762
					GRADE, DRAIN & SURFACE					
					COMMISSION PROGRAM DATE : 12/1998					
017427(04)*	MCCURTAIN	2	16.000	US070	RECONST. US-70 FROM BROKEN BOW TO ARKANSAS STATE LINE				SMC 80/20	
	HPY	-1031 (001)	HP			0	2,907,734	0	0	2,907,734
					RECONSTRUCT-ADDED LANES					
					COMMISSION PROGRAM DATE : 12/1998					
017969(04)	MCCURTAIN	2	0.380	US259	SH-259: OVER RED RIVER, OKLAHOMA/TEXAS STATE LINE (MONEY ONLY) (PROJECT TO BE LET BY TEXAS DOT)				SMC 80/20	
	NHY	-NBIP (162)				0	376,991	0	0	376,991
					BRIDGE PAINTING					
					COMMISSION PROGRAM DATE : 07/1999					
017969(05)	MCCURTAIN	2	0.380	US259	SH-259: OVER RED RIVER, OKLAHOMA/TEXAS STATE LINE (MONEY ONLY) (PROJECT TO BE LET BY TEXAS DOT)				SMC 80/20	
	NHY	-016N (002)				0	64,252	0	0	64,252
					JOINT SEAL/REPAIR					
					COMMISSION PROGRAM DATE : 07/1999					

10/22/2002  
16:14:55

OKLAHOMA DEPARTMENT OF TRANSPORTATION  
CONSTRUCTION WORK PLAN  
FFY 2003 STIP

PAGE: 22  
JBPD024

JOB PIECE	COUNTY	CD	MILES	HWY	DESCRIPTION	ADV. FED	FEDERAL	STATE	OTHER	TOTAL
018983(04)	MCCURTAIN	2	5.000	CO RD	CO RD: BATTIEST-PICKENS ROAD BETWEEN BATTIEST AND PICKENS.					
	RABA	-0004 (001)								
	GRADE, DRAIN & SURFACE					0	1,000,000	0	0	1,000,000
	COMMISSION PROGRAM DATE :									
018984(04)*	MCCURTAIN	2	16.000	US070	US-70 FROM BROKEN BOW TO ARKANSAS STATE LINE					
	RABA	-0003 (001)		HP						
	GRADE, DRAIN & SURFACE					0	1,500,000	0	0	1,500,000
	COMMISSION PROGRAM DATE :									
019140(04)	MCCURTAIN	2	2.450	CO RD	COUNTY ROAD: BEGIN APPROXIMATELY 3.3 MILES NORTH AND 0.5 MILES EAST OF					
	STP	-145C (088)			BETHEL AND EXTEND NORTH					
	GRADE, DRAINING, BRIDGE & SURFACE					0	1,091,800	0	272,950	1,364,750
	COMMISSION PROGRAM DATE :									
019440(04)	MCCURTAIN	2	0.053	US259	US-259: OVER BOKTUKOLA CREEK, US-70 OVER WHISKEY CREEK IN MARSHALL CO					
	STPY	-NBIP (221)							SMC=80/20	
	BRIDGE PAINTING					0	59,748	0	0	59,748
	COMMISSION PROGRAM DATE : 03/2002									
019440(05)	MCCURTAIN	2	0.053	US259	US-259: OVER BOKTUKOLA CREEK, US-70 OVER WHISKEY CREEK IN MARSHALL CO					
	STPY	-145C (099)			(BRIDGE DECK JOINT SEAL)				SMC=80/20	
	JOINT SEAL/REPAIR					0	57,133	0	0	57,133
	COMMISSION PROGRAM DATE : 03/2002									
020346(04)	MCCURTAIN	2	0.050	SH003	DIVISION 2: BRIDGES ON SH-3, US-69, SH-99, AND US-271 IN VARIOUS COUNTIES					
	MC	-145F (110)								
	BRIDGE REPAIR					0	0	130,000	0	130,000
	COMMISSION PROGRAM DATE :									
017190(04)	MCINTOSH	1	0.001	COBRGE	CO. BR. OVER WOLF CREEK, OKMULGEE/MCINTOSH COUNTY LINE					
	BRF	-146C (010)		CO	0.5 MI. S. & 0.8 MI. W. OF SALEM					
	BRIDGE & APPROACHES					0	108,330	0	131,190	239,520
	COMMISSION PROGRAM DATE :									
020254(04)	MCINTOSH	1	4.940	US069	US-69: BEGIN AT THE NORTH END OF THE SOUTH CANADIAN RIVER BRIDGE, EXTEND					
	MC	-146N (048)			NORTH 4.94 MILES					
	PATCHING & LEVELING COURSE					0	0	585,640	0	585,640
	COMMISSION PROGRAM DATE :									
010802(04)	MAJOR	6	0.250	COBRGE	CO BR @ CREEK LOCATED 4.8 MIS N AND 2.2 MIS W OF SH 15/ US281 JCT					
	BRF	-047C (107)		CO						
	BRIDGE & APPROACHES					0	134,200	0	85,800	220,000
	COMMISSION PROGRAM DATE :									



OKLAHOMA DEPARTMENT OF TRANSPORTATION  
CONSTRUCTION WORK PLAN  
FFY 2003 STIP

JOB PIECE	COUNTY	CD	MILES	HWY	DESCRIPTION	ADV. FED	FEDERAL	STATE	OTHER	TOTAL
019393(04)	MURRAY	7	4.000	US177	US-177: FROM 3.0 MILES SOUTH OF SULPHUR, EXTEND SOUTH 4.0 MILES THROUGH THE MILL CREEK ROAD INTERSECTION(ADD TO 11-02;LATE ADD)			2P7A		
	CIP -150B (027)		IP			0	0	2,132,000	0	2,132,000
	GRADE, DRAIN & SURFACE									
	COMMISSION PROGRAM DATE : 11/2000									
008125(10)	MUSKOGEE	1	0.360	US069	US 69: US-64 TO COURT ST, AND MILITARY BLVD TO US-62 RDWY CONNECTIONS FOR 08125(04)	RW FOR 08125(09)			SMC=80/20	
	NHY -013N (077)		RW			0	2,060,412	0	0	2,060,412
	RIGHT OF WAY									
	COMMISSION PROGRAM DATE : 05/1987									
008125(11)	MUSKOGEE	1	0.360	US069	US 69: US-64 TO COURT ST, AND MILITARY BLVD TO US-62 RDWY CONNECTIONS FOR 08125(04)	UT FOR 08125(09)			SMC=80/20	
	NHY -013N (078)		UT			0	515,000	0	0	515,000
	UTILITIES									
	COMMISSION PROGRAM DATE : 05/1987									
008918(04)	MUSKOGEE	1	0.930	US064	US 64: BRIDGE @ DIRTY CREEK & O'FLOW 7.4 & 7.2 MI EAST OF SH 2 JCT				SMC 80/20	
	BRFY -051C (299)				02157= ELIGIBLE DUE TO VICINITY	0	4,084,040	0	0	4,084,040
	BRIDGE & APPROACHES									
	COMMISSION PROGRAM DATE : 08/1991									
010457(04)	MUSKOGEE	1	0.211	US062	US 62 AT CLOUD CR 2.54 MI E OF OKMULGEE C/L.				SMC 80/20	
	BRFY -051C (369)					0	1,475,251	0	0	1,475,251
	BRIDGE & APPROACHES									
	COMMISSION PROGRAM DATE : 08/1991									
010458(04)	MUSKOGEE	1	0.211	US062	US62 AT CLOUD CR APPROX 0.84 MI N OF SH72(S).				SMC 80/20	
	BRFY -051C (370)					0	1,712,031	0	0	1,712,031
	BRIDGE & APPROACHES									
	COMMISSION PROGRAM DATE : 08/1991									
014994(04)	MUSKOGEE	1	3.300	US064	US-64 FR 8.0 MILE SOUTH OF JCT SH-165, EXT SOUTH FOR 3.3 MILE (5 LANE)				SMC 80/20	
	STPY -051C (404)				BR=14994(11)	0	7,394,436	0	0	7,394,436
	GRADE, DRAIN & SURFACE									
	COMMISSION PROGRAM DATE : 12/1994									
014994(11)	MUSKOGEE	1	0.152	US064	US-64: OVER UNNAMED CREEK 7.68 MI. SOUTH OF JCT. SH-165 (5 LANE BRIDGE)				SMC 80/20	
	BRFY -151C (005)				RDWY=14994(04)	0	1,522,528	0	0	1,522,528
	BRIDGE & APPROACHES									
	COMMISSION PROGRAM DATE : 12/1994									
015953(04)	MUSKOGEE	1	3.600	CO RD	CO RD (EW 85) BEGINNING AT US 69 AND EXTENDING 3.6 MILES EAST TO SH 16					
	STP -051C (424)		CO		(HARRIS ROAD)	0	1,486,448	0	371,612	1,858,060
	GRADE, DRAIN & SURFACE									
	COMMISSION PROGRAM DATE :									





10/22/2002  
16:14:55

OKLAHOMA DEPARTMENT OF TRANSPORTATION  
CONSTRUCTION WORK PLAN  
FFY 2003 STIP

PAGE: 26  
JBPD024

JOB PIECE	COUNTY	CD	MILES	HWY	DESCRIPTION	ADV. FED	FEDERAL	STATE	OTHER	TOTAL
020154(04)	NOWATA	8	0.200	COBRGE	COUNTY BRIDGE & APPROACHES OVER CALIFORNIA CREEK, 0.5 MILES NORTH & 3.8 MILES WEST OF LENAPAH					
BRF	-153C (022)	CO								
BRIDGE & APPROACHES						0	288,000	0	72,000	360,000
COMMISSION PROGRAM DATE :										
010504(04)	OKFUSKEE	3	1.600	SH027	SH 27 AT 2-90 DEGREE CURVES APPROX. 2 MI NORTH OF THE HUGHES C/L (ELIMINATE CURVES)				SMC 80/20	
STPY	-054C (152)									
GRADE, DRAINING, BRIDGE & SURFACE						0	2,978,952	0	0	2,978,952
COMMISSION PROGRAM DATE : 06/1988										
017772(04)	OKFUSKEE	3	0.239	COBRGE	CO. BR.: OVER TRIB. OF LITTLE WALNUT CREEK, .4 MI. S. OF MASON					
BRO	-154D (025)	CO								
BRIDGE & APPROACHES						0	176,800	0	44,200	221,000
COMMISSION PROGRAM DATE :										
019407(04)	OKFUSKEE	3	0.200	COBRGE	CO BR: OVER WALNUT CREEK, 3.4 MI NORTH & 1.1 MI WEST OF CASTLE					
BRO	-154D (041)	CO								
BRIDGE & APPROACHES						0	248,000	0	62,000	310,000
COMMISSION PROGRAM DATE :										
019749(04)	OKFUSKEE	3	0.023	IS040	I-40: OVER GREENLEAF CREEK, 6.3 MILES EAST OF SEMINOLE COUNTY LINE PARALLEL BRIDGES				SMC=90/10	
IMY	-0040-5(365) 219									
BRIDGE REDECKING & REHAB						0	721,000	0	0	721,000
COMMISSION PROGRAM DATE : 02/2002										
000095(04)	OKLAHOMA	4	1.800	SH152	SH 152 FR CANADIAN C/L EAST & NORTH TO COUNCIL RD WITH NEW RAMPS @ COUNCIL (5 LANE & 4 LANE DIVIDED) (DEL FR 03-02, ADD TO 12-02)				SMC 80/20	
STPY	-055A (739)									
GRADE, DRAIN & SURFACE						0	9,305,551	0	0	9,305,551
COMMISSION PROGRAM DATE : 09/1993										
006320(05)	OKLAHOMA	4	1.750	SH074	SH 74 (N. PORTLAND) FR BLOODY RUSH CREEK NORTH TO WATERLOO. ROW FOR JP# 06320(04)				SMC 80/20	
BRFY	-155C (181)	RW								
RIGHT OF WAY						0	1,370,250	0	0	1,370,250
COMMISSION PROGRAM DATE : 08/1997										
006320(06)	OKLAHOMA	4	1.750	SH074	SH 74 (N. PORTLAND) FR BLOODY RUSH CREEK NORTH TO WATERLOO. UTIL FOR JP# 06320(04)				SMC 80/20	
BRFY	-155C (182)	UT								
UTILITIES						0	217,028	0	0	217,028
COMMISSION PROGRAM DATE : 08/1997										
011767(17)	OKLAHOMA	4	0.000	PLAN	SFY 2004 ( JULY 1, 2003 - JUNE 30, 2004) OKLAHOMA CITY URBANIZED AREA SUB 6--2003					
PL	-0045 (027)	PL								
METRO PLANNING						0	720,720	0	150,180	870,900
COMMISSION PROGRAM DATE :										

10/22/2002  
16:14:55

OKLAHOMA DEPARTMENT OF TRANSPORTATION  
CONSTRUCTION WORK PLAN  
FFY 2003 STIP

PAGE: 27  
JBPC024

JOB PIECE	COUNTY	CD	MILES	HWY	DESCRIPTION	ADV. FED	FEDERAL	STATE	OTHER	TOTAL
017428(06)*	OKLAHOMA	4	4.000	IS040	I-40 REALIGNMENT OF THE CROSSTOWN EXPRESSWAY IN OKC (RR RELOCATION PHASE I)			(C5, S43, H90 & H99)		
J1	-7428 (006)	HP				0	9,000,000	0	0	9,000,000
RAILROAD REHABILITATION										
COMMISSION PROGRAM DATE : 12/1998										
017428(07)*	OKLAHOMA	4	4.000	IS040	I-40 REALIGNMENT OF THE CROSSTOWN EXPRESSWAY IN OKC (DESIGN FOR PHASE I)			(C5, S43, H90 & H99)		
J1	-7428 (007)	HP				0	7,500,000	0	0	7,500,000
PRELIMINARY ENGINEERING										
COMMISSION PROGRAM DATE : 12/1998										
017430(05)*	OKLAHOMA	4	4.000	IS040	I-40 REALIGNMENT OF THE I-40 CROSSTOWN EXPRESSWAY IN OKC (UT FOR ENTIRE CORRIDOR)			(C5,S43,H90,H99)SMC=80/20		
HPPIY	-1690-0(002) 000	HP				0	7,600,000	0	0	7,600,000
UTILITIES										
COMMISSION PROGRAM DATE : 12/1998										
018991(04)	OKLAHOMA	4	2.000	CT ST	MACARTHUR BLVD FR APPROX. 0.1 MI SOUTH OF SH-152 WEST AND SOUTH TO SW 74TH					
DEMO	-FY01 (001)					0	4,190,760	0	0	4,190,760
RECONSTRUCT-ADDED LANES										
COMMISSION PROGRAM DATE :										
019552(05)	OKLAHOMA	4	0.000	TRANS	RTAP FD FY 02, FOR OKLAHOMA TRANSIT ASSOCIATION (OTA)					
FTARTAP	-0945 (005)					0	8,000	0	0	8,000
TRANSIT PROGRAMS										
COMMISSION PROGRAM DATE :										
019616(04)	OKLAHOMA	4	0.004	IS040	I-40: 1.5 MILES EAST OF THE CANADIAN COUNTY LINE (BOX REPAIR) (DEL FR 09-02, ADD TO 01-03)(NEED R/W, SURVEY & HYDRAULICS) SMC=90/10					
IMY	-0040-4(383) 143					0	530,450	0	0	530,450
BRIDGE REPAIR										
COMMISSION PROGRAM DATE : 12/2001										
020321(04)*	OKLAHOMA	4	0.160	IS040	I-40: EASTBOUND & WESTBOUND BRIDGES OVER I-44 (IBRC FUNDS=416,000) SMC=90/10					
IBR	-155N (373)					0	500,000	0	0	500,000
BRIDGE REDECKING & REHAB										
COMMISSION PROGRAM DATE : 10/2002										
020343(04)	OKLAHOMA	4	0.150	IS035	I-35 OVER NORTH CANADIAN RIVER, & 1-40 OVER 15TH STREET (BRIDGE DECK JOINT SEALING)					
MC	-155N (374)					0	0	40,000	0	40,000
BRIDGE REPAIR										
COMMISSION PROGRAM DATE :										
008139(09)	OKMULGEE	1	1.270	SH056	SH 56:2 BRIDGES AT DEEP FORK RV WEST OF OKMULGEE (REMOVAL OF SURCHARGE & SURFACING)(STP REMOVAL OF SURCHARGE & SURFACE= 08139(10) SMC 80/20					
BRFY	-156C (031)					0	899,375	0	0	899,375
SURFACE										
COMMISSION PROGRAM DATE : 08/1991										

10/22/2002  
16:14:55

OKLAHOMA DEPARTMENT OF TRANSPORTATION  
CONSTRUCTION WORK PLAN  
FFY 2003 STIP

PAGE: 28  
JBPD024

JOB PIECE	COUNTY	CD	MILES	HWY	DESCRIPTION	ADV. FED	FEDERAL	STATE	OTHER	TOTAL
008139(10)	OKMULGEE	1	0.500	SH056	SH 56: WEST OF OKMULGEE, (REMOVAL OF SURCHARGE & SURFACING) STPY -156C (032) SURFACE (BR REMOVAL OF SURCHARGE & SURFACING= 08139(09))	0	1,891,317	0	SMC 80/20 0	1,891,317
COMMISSION PROGRAM DATE : 08/1991										
008139(11)	OKMULGEE	1	0.070	SH056	SH 56:2 BRIDGES AT DEEP FORK RV WEST OF OKMULGEE (BRIDGE CONSTRUCTION) BRFY -156C (033) BRIDGE & APPROACHES (STP BR= 08139(12))	0	1,090,716	0	SMC 80/20 0	1,090,716
COMMISSION PROGRAM DATE : 08/1991										
008139(12)	OKMULGEE	1	0.030	SH056	SH 56 BRIDGE WEST OF OKMULGEE (BRIDGE CONSTRUCTION) STPY -156C (034) BRIDGE & APPROACHES (BR BRIDGE= 08139(11))	0	329,340	0	SMC 80/20 0	329,340
COMMISSION PROGRAM DATE : 08/1991										
017987(04)	OKMULGEE	1	0.029	US075	US-62: OVER COAL CREEK, .8 MI. N. OF JCT. I-40 IN HENRYETTA NHY -NBIP (167) BRIDGE PAINTING PARALLEL BRIDGES	0	110,802	0	SMC 80/20 0	110,802
COMMISSION PROGRAM DATE : 07/1999										
017987(05)	OKMULGEE	1	0.029	US075	US-62: OVER COAL CREEK, .8 MI. N. OF JCT. I-40 IN HENRYETTA NHY -014N (023) JOINT SEAL/REPAIR PARALLEL BRIDGES	0	64,689	0	SMC 80/20 0	64,689
COMMISSION PROGRAM DATE : 07/1999										
018822(04)	OKMULGEE	1	0.152	COBRGE	COBRGE COUNTY BRIDGE OVER COAL CREEK 0.3 MI NORTH & 2.1 MI WEST OF HENRYETTA BRO -156D (040) BRIDGE & APPROACHES CO	0	121,600	0	30,400	152,000
COMMISSION PROGRAM DATE :										
018823(04)	OKMULGEE	1	0.180	COBRGE	COBRGE COUNTY BRIDGE OVER MOORE CREEK 1.7 MI SOUTH OF MORRIS & 0.1 MI WEST OF SH52 BRO -156D (041) BRIDGE & APPROACHES CO	0	144,000	0	36,000	180,000
COMMISSION PROGRAM DATE :										
018824(04)	OKMULGEE	1	0.218	COBRGE	COBRGE COUNTY BRIDGE OVER TIGER CREEK 1.0 MI SOUTH OF SH16 & 3.8 MI SOUTH OF BEGGS BRO -156D (042) BRIDGE & APPROACHES CO	0	174,400	0	43,600	218,000
COMMISSION PROGRAM DATE :										
019443(04)	OKMULGEE	1	0.014	SH016	SH-16: OVER TIGER CREEK, 3.0 MILES EAST OF CREEK COUNTY LINE BRFY -NBIP (224) BRIDGE PAINTING	0	30,406	0	SMC=80/20 0	30,406
COMMISSION PROGRAM DATE : 03/2002										

10/22/2002  
16:14:55

OKLAHOMA DEPARTMENT OF TRANSPORTATION  
CONSTRUCTION WORK PLAN  
FFY 2003 STIP

PAGE: 29  
JBPD024

JOB PIECE	COUNTY	CD	MILES	HWY	DESCRIPTION	ADV. FED	FEDERAL	STATE	OTHER	TOTAL
019443(05)	OKMULGEE	1	0.014	SH016	SH-16: OVER TIGER CREEK, 3.0 MILES EAST OF CREEK COUNTY LINE			SMC=80/20		
BRFY	-156C	(061)								
JOINT SEAL/REPAIR						0	25,750	0	0	25,750
COMMISSION PROGRAM DATE : 03/2002										
020016(04)	OSAGE	8	7.000	LK RD	LAKE ACCESS FOR LAKE SKIATOOK: BEGIN ON W 103RD STREET 4.25 MILES WEST OF SH-11, EXTEND WEST 2.0 & NORTH 5.0 MILES			S-10		
SAP	-157C	(044)								
MONEY ONLY						0	0	455,000	0	455,000
COMMISSION PROGRAM DATE : 06/2002										
019434(05)	OTTAWA	8	0.120	SH010	SH-10: OVER SPRING RIVER, 3.7 MILES WEST OF JCT SH-10C			SMC=80/20		
BRFY	-158C	(041)								
JOINT SEAL/REPAIR						0	522,445	0	0	522,445
COMMISSION PROGRAM DATE : 03/2002										
019438(04)	OTTAWA	8	0.157	SH125	SH-125: OVER NEOSHO RIVER, 9.4 MILES NORTH OF JCT US-60			SMC=80/20		
BRFY	-NBIP	(219)								
BRIDGE PAINTING						0	296,177	0	0	296,177
COMMISSION PROGRAM DATE : 03/2002										
019438(05)	OTTAWA	8	0.157	SH125	SH-125: OVER NEOSHO RIVER, 9.4 MILES NORTH OF JCT US-60			SMC=80/20		
BRFY	-158C	(042)								
JOINT SEAL/REPAIR						0	211,975	0	0	211,975
COMMISSION PROGRAM DATE : 03/2002										
019439(04)	OTTAWA	8	0.115	US060	US-60: OVER NEOSHO RIVER, 11.1 MILES EAST OF JCT US-69			SMC=80/20		
BRFY	-NBIP	(220)								
BRIDGE PAINTING						0	392,214	0	0	392,214
COMMISSION PROGRAM DATE : 03/2002										
019439(05)	OTTAWA	8	0.115	US060	US-60: OVER NEOSHO RIVER, 11.1 MILES EAST OF JCT US-69			SMC=80/20		
BRFY	-158B	(043)								
JOINT SEAL/REPAIR						0	155,792	0	0	155,792
COMMISSION PROGRAM DATE : 03/2002										
019933(04)	OTTAWA	8	0.200	COBRGE	BRIDGE & APPROACHES OVER ELM CREEK, APPROX 0.9 MILES NORTH AND 2.0 MILES WEST OF JCT SH-10/SH-137					
BRO	-158D	(049)	CO							
BRIDGE & APPROACHES						0	200,000	0	50,000	250,000
COMMISSION PROGRAM DATE :										
019959(04)	PAWNEE	8	0.200	COBRGE	BRIDGE & APPROACHES OVER HOUSE CREEK, APPROX 0.5 MILES SOUTH AND 5.0 MILES EAST OF JENNINGS					
BRF	-159C	(031)	CO							
BRIDGE & APPROACHES						0	472,000	0	118,000	590,000
COMMISSION PROGRAM DATE :										

10/22/2002  
16:14:55

OKLAHOMA DEPARTMENT OF TRANSPORTATION  
CONSTRUCTION WORK PLAN  
FFY 2003 STIP

PAGE: 30  
JBPDC024

JOB PIECE	COUNTY	CD	MILES	HWY	DESCRIPTION	ADV. FED	FEDERAL	STATE	OTHER	TOTAL
016998(12)	PAYNE	4	1.500	SH051	SH 51 FROM LITTLE STILLWATER CREEK, EAST.					
	STPY	-160B (059)								
					GRADE, DRAIN & SURFACE	0	1,442,000	0	0	1,442,000
					COMMISSION PROGRAM DATE : 08/1997					
017259(04)	PAYNE	4	0.300	COBRGE	CO. BR. OVER EUCHEE CREEK, 2 MILES WEST OF SH 99 AND 0.9 MILE NORTH OF LINCOLN COUNTY LINE					
	BRO	-160D (025)	CO							
					BRIDGE & APPROACHES	0	161,540	0	232,460	394,000
					COMMISSION PROGRAM DATE :					
017728(04)	PAYNE	4	0.200	COBRGE	CO. BR. OVER SALT CREEK, 1.9 MILE NORTH OF SH 18 AND JCT. 51					
	BRO	-160D (048)	CO							
					BRIDGE & APPROACHES	0	245,920	0	178,080	424,000
					COMMISSION PROGRAM DATE :					
018976(04)	PAYNE	4	7.000	US177	US-177 FROM SH-33 EXTEND NORTH TO WEST 32ND AVENUE IN STILLWATER. (RABA USED FOR RW & UT, CONSTRUCTION FUNDS REDUCED BY SAME AMOUNT)					
	RABA	-0001 (001)								
					GRADE, DRAIN & SURFACE	0	13,484,500	0	0	13,484,500
					COMMISSION PROGRAM DATE : 10/2002					
018976(05)	PAYNE	4	7.000		US-177 FROM SH-33 EXTEND NORTH TO WEST 32ND AVENUE IN STILLWATER. RW FOR 18976(04)					
	RABA	-0001 (002)	HP							
					RIGHT OF WAY	0	618,000	0	0	618,000
					COMMISSION PROGRAM DATE : 10/2002					
018976(06)	PAYNE	4	7.000		US-177 FROM SH-33 EXTEND NORTH TO WEST 32ND AVENUE IN STILLWATER. UT FOR 18976(04)					
	RABA	-0001 (003)	HP							
					UTILITIES	0	257,500	0	0	257,500
					COMMISSION PROGRAM DATE : 10/2002					
019162(04)	PAYNE	4	0.200	COBRGE	BRIDGE AND APPROACHES OVER COUNCIL CREEK, 1.0 MI EAST AND 3.1 MI NORTH OF SH-51/SH-108 JCT					
	BRO	-160D (076)	CO							
					BRIDGE & APPROACHES	0	100,000	0	200,000	300,000
					COMMISSION PROGRAM DATE :					
020191(04)	PAYNE	4	0.280	ID RD	INDUSTRIAL ACCESS: SEAY STREET FROM MOSES STREET TO JCT SH-33 IN CUSHING FOR AHRBERG MILLING					
	SAP	-160D (094)								
					FORCE ACCOUNT	0	0	40,500	0	40,500
					COMMISSION PROGRAM DATE : 09/2002					
020192(04)	PAYNE	4	2.280	LK RD	LAKE ACCESS PROJECT FOR LAKE CARL BLACKWELL, FROM JCT SH-51/SH-51C, EXTEND NORTH 2.28 MILES					
	SAP	-160D (095)								
					RESURFACE	0	0	150,000	0	150,000
					COMMISSION PROGRAM DATE : 09/2002					

10/22/2002  
16:14:55

OKLAHOMA DEPARTMENT OF TRANSPORTATION  
CONSTRUCTION WORK PLAN  
FFY 2003 STIP

PAGE: 31  
JBPD024

JOB PIECE	COUNTY	CD	MILES	HWY	DESCRIPTION	ADV. FED	FEDERAL	STATE	OTHER	TOTAL
020245(04)*	PAYNE	4	4.800	IS035	I-35: FROM MILE MARKER 172.7 TO 177.5 (DEEP MILL & OVERLAY)			SMC=90/10		
	IMY	-0035-4(194)	172			0	2,575,000	0	0	2,575,000
	RESURFACE									
	COMMISSION PROGRAM DATE	: 10/2002								
020272(05)	PAYNE	4	1.000	SH033	SH-33: AT NORFOLK, EUCHEE VALLEY & CHRONISTER ROADS EAST OF CUSHING (INTERSECTION MOD AND VERT ALIGN IMPR) RW FOR 20272(04)			SMC=80/20		
	STPY	-160B (100)	RW			0	772,500	0	0	772,500
	RIGHT OF WAY									
	COMMISSION PROGRAM DATE	: 10/2002								
020272(06)	PAYNE	4	1.000	SH033	SH-33: AT NORFOLK, EUCHEE VALLEY & CHRONISTER ROADS EAST OF CUSHING (INTERSECTION MOD AND VERT ALIGN IMPR) UT FOR 20272(04)			SMC=80/20		
	STPY	-160B (101)	UT			0	257,500	0	0	257,500
	UTILITIES									
	COMMISSION PROGRAM DATE	: 10/2002								
012736(04)	PITTSBURG	2	0.250	COBRGE	CO. BR.: OVER SANDY CREEK APPROX. 1.4 MILES SOUTH & 1.6 MIS. WEST OF CABANISS, SITE 42					
	BRO	-061D (365)	CO			0	132,561	0	92,439	225,000
	BRIDGE & APPROACHES									
	COMMISSION PROGRAM DATE	: 12/1991								
014998(05)*	PITTSBURG	2	0.100	US069	US-69: CONSTRUCT INTERCHANGE IN MCALESTER RW FOR 14998(04)			SMC 80/20		
	NHY	-013N (015)	RW			0	1,259,811	0	0	1,259,811
	RIGHT OF WAY									
	COMMISSION PROGRAM DATE	: 12/1994								
014998(06)*	PITTSBURG	2	0.100	US069	US-69: CONSTRUCT INTERCHANGE IN MCALESTER UT FOR 14998(04)			SMC 80/20		
	NHY	-013N (016)	UT			0	1,259,811	0	0	1,259,811
	UTILITIES									
	COMMISSION PROGRAM DATE	: 12/1994								
017025(04)	PITTSBURG	2	0.000	CT ST	MCALESTER: VARIOUS CITY STREETS: COMANCHE, 17TH, WASHINGTON MAX FED FUNDS 750,000					
	STP	-161F (036)	UR			0	750,000	0	281,250	1,031,250
	RECONSTRUCT-NO ADDED LANES									
	COMMISSION PROGRAM DATE	:								
018474(04)	PITTSBURG	2	0.250	COBRGE	CO BR: OVER UNNAMED CREEK, 2.1 MI. S. OF BLANCO					
	BRO	-161D (063)	CO			0	72,000	0	178,000	250,000
	BRIDGE & APPROACHES									
	COMMISSION PROGRAM DATE	:								
018977(04)	PITTSBURG	2	0.400	COBRGE	CO BR: OVER UNNAMED CREEK 3.1 MI SOUTH & 0.3 MI WEST OF BLANCO					
	BRO	-161D (073)	CO			0	80,000	0	170,000	250,000
	BRIDGE & APPROACHES									
	COMMISSION PROGRAM DATE	:								

10/22/2002  
16:14:55

OKLAHOMA DEPARTMENT OF TRANSPORTATION  
CONSTRUCTION WORK PLAN  
FFY 2003 STIP

PAGE: 32  
JBPD024

JOB PIECE	COUNTY	CD	MILES	HWY	DESCRIPTION	ADV. FED	FEDERAL	STATE	OTHER	TOTAL
019283(04)	PITTSBURG	2	0.250	COBRGE	CO BR: OVER BALD MTN CREEK, 2.9 MI SOUTH & 1.8 MI WEST OF INDIANOLA					
BRO	-161D (096)		CO					MATCH 50/50		
BRIDGE & APPROACHES						0	115,000	0	115,000	230,000
COMMISSION PROGRAM DATE	:									
019284(04)	PITTSBURG	2	0.250	COBRGE	CO BR: OVER ROCK CREEK, 2.1 MI SOUTH & 1.8 MI WEST OF INDIANOLA					
BRO	-161D (097)		CO					MATCH 50/50		
BRIDGE & APPROACHES						0	165,000	0	165,000	330,000
COMMISSION PROGRAM DATE	:									
019981(04)	PITTSBURG	2	0.200	COBRGE	BRIDGE & APPROACHES OVER UNNAMED CREEK APPROX 5.0 MILES EAST OF SAVANNA					
BRO	-161D (108)		CO							
BRIDGE & APPROACHES						0	329,040	0	82,260	411,300
COMMISSION PROGRAM DATE	:									
020075(04)	PITTSBURG	2	0.200	COBRGE	COUNTY BRIDGE OVER UNNAMED CREEK, APPROX 5.1 MILES SOUTH AND 2.1 MILES EAST OF BLANCO					
BRF	-161C (109)		CO							
BRIDGE & APPROACHES						0	223,200	0	55,800	279,000
COMMISSION PROGRAM DATE	:									
010164(05)*	PONTOTOC	3	7.490	SH003E	SH-99 BEG. 1.2 MI. N. OF RICHARDSON LOOP EXT. N. 7.49 MI. GRADE & DRAIN = 10164(04) & (08)					
NHY	-012N (044)							CORRIDOR RTE	SMC 80/20	
SURFACE						0	12,403,926	0	0	12,403,926
COMMISSION PROGRAM DATE	: 01/1988									
014447(04)	PONTOTOC	3	0.250	COBRGE	CO. BR. AT UNNAMED CREEK 1.2 MILE SOUTH AND 0.1 MILE WEST OF STEEDMAN					
BRF	-062C (262)		CO							
BRIDGE & APPROACHES						0	180,000	0	45,000	225,000
COMMISSION PROGRAM DATE	: 09/1994									
018775(09)	PONTOTOC	3	0.090	SH003W	SH-3W: AT BIG CREEK (2 BRIDGES) RW FOR 18775(08)					
BRFY	-162B (090)		RW					SMC=80/20		
RIGHT OF WAY						0	325,000	0	0	325,000
COMMISSION PROGRAM DATE	: 10/2002									
018775(10)	PONTOTOC	3	0.090	SH003W	SH-3W: AT BIG CREEK (2 BRIDGES) UT FOR 18775(08)					
BRFY	-162B (091)		UT					SMC=80/20		
UTILITIES						0	450,000	0	0	450,000
COMMISSION PROGRAM DATE	: 10/2002									
018826(04)	PONTOTOC	3	0.290	COBRGE	CO BR: OVER SINCERE CR, 1.9 MI WEST & 0.9 MI SOUTH OF STEEDMAN					
BRF	-162C (067)		CO							
BRIDGE & APPROACHES						0	130,000	0	130,000	260,000
COMMISSION PROGRAM DATE	:									



10/22/2002  
16:14:55

OKLAHOMA DEPARTMENT OF TRANSPORTATION  
CONSTRUCTION WORK PLAN  
FFY 2003 STIP

PAGE: 33  
JBPD024

JOB PIECE	COUNTY	CD	MILES	HWY	DESCRIPTION	ADV. FED	FEDERAL	STATE	OTHER	TOTAL
018828(04)	PONTOTOC	3	0.540	COBRGE	CO BR: OVER CANADIAN SANDY CR, 0.8 MI SOUTH & 2.0 MI WEST OF PICKETT					
BRO	-162D (069)		CO							
BRIDGE & APPROACHES						0	124,200	0	415,800	540,000
COMMISSION PROGRAM DATE	:									
005859(05)	POTTAWATOMIE	3	1.410	SH018	SH 18 BEG 1.33 MILES NORTH OF I-40 IN SHAWNEE & EXTEND NORTH 1.41 MILES					
STPY	-063B (389)		UT		UT FOR 05859(04))				SMC 80/20	
UTILITIES						0	449,746	0	0	449,746
COMMISSION PROGRAM DATE	: 05/1984									
005859(06)	POTTAWATOMIE	3	0.420	SH018	SH 18: OVER ROCK CREEK					
BRFY	-163B (046)				(RDWY=05859(04))				SMC 80/20	
BRIDGE & APPROACHES						0	1,942,166	0	0	1,942,166
COMMISSION PROGRAM DATE	: 05/1984									
005859(14)	POTTAWATOMIE	3	1.410	SH018	SH 18 BEG 1.33 MILE NORTH OF I-40 IN SHAWNEE & EXTEND NORTH 1.41 MILES					
STPY	-163B (100)		RW		(ROCK CREEK BR=05859(06)) R/W FOR 05859(04) SMC 80/20					
RIGHT OF WAY						0	1,350,000	0	0	1,350,000
COMMISSION PROGRAM DATE	: 05/1984									
005859(15)	POTTAWATOMIE	3	2.500	SH018	SH 18 FR THE SHAWNEE URBAN BNDRY, APPROX 3 MIS N OF I-40 & EXT. N. TO					
STPY	-163C (101)		RW		LINCOLN C/L (4 LANES) R/W FOR 05859(10)					
RIGHT OF WAY						0	465,000	0	0	465,000
COMMISSION PROGRAM DATE	: 05/1984									
005859(18)	POTTAWATOMIE	3	0.300	SH018	SH 18 BEG AT 0.21 MILES NORTH OF I-40 IN SHAWNEE & EXTEND 0.30 MILES NORTH					
STPY	-163B (108)				5 LANE CURB AND GUTTER				SMC=80/20	
GRADE, DRAIN & SURFACE						0	1,021,968	0	0	1,021,968
COMMISSION PROGRAM DATE	: 05/1984									
005859(21)	POTTAWATOMIE	3	0.180	SH018	SH 18: AT UNNAMED CREEK 5.2 MILES NORTH OF JCT SH-3E, (EXTEND BRIDGE BOX &					
BHfy	-163B (111)				RECONSTRUCT ROADWAY)				SMC=80/20	
GRADE, DRAINING, BRIDGE & SURFACE						0	395,159	0	0	395,159
COMMISSION PROGRAM DATE	: 05/1984									
005859(24)	POTTAWATOMIE	3	8.310	SH018	SH 18 FR THE SHAWNEE URBAN BNDRY, APPROX 3 MIS N OF I-40 & EXT. N. TO					
STPY	-163C (124)		UT		LINCOLN C/L (4 LANES) UT FOR 05859(10)				SMC=80/20	
UTILITIES						0	465,000	0	0	465,000
COMMISSION PROGRAM DATE	: 05/1984									
012323(04)	POTTAWATOMIE	3	0.038	US270	US 270: 2 BRIDGES LOCATED AT HIGHLAND STREET, 2.7 MIS SE OF SH 3 JCT					
BRFY	-063B (412)								SMC 80/20	
BRIDGE & APPROACHES						0	2,374,405	0	0	2,374,405
COMMISSION PROGRAM DATE	: 08/1991									

10/22/2002  
16:14:55

OKLAHOMA DEPARTMENT OF TRANSPORTATION  
CONSTRUCTION WORK PLAN  
FFY 2003 STIP

PAGE: 34  
JBPD024

JOB PIECE	COUNTY	CD	MILES	HWY	DESCRIPTION	ADV. FED	FEDERAL	STATE	OTHER	TOTAL
016330(05)	POTTAWATOMIE	3	0.189	SH039	SH-39 EAST OF ASHER: 5 ROADWAY CULVERTS					
STPY	-163C	(011)	RW		R/W FOR 16330(04)				SMC 80/20	
RIGHT OF WAY						0	25,500	0	0	25,500
COMMISSION PROGRAM DATE : 11/1996										
016330(06)	POTTAWATOMIE	3	0.189	SH039	SH-39 EAST OF ASHER: 5 ROADWAY CULVERTS					
STPY	-163C	(012)	UT		UT FOR 16330(04)				SMC 80/20	
UTILITIES						0	28,016	0	0	28,016
COMMISSION PROGRAM DATE : 11/1996										
018158(04)	POTTAWATOMIE	3	0.284	COBRGE	CO. BR.: OVER HULIN CREEK, 3 MI. E. & 1.4 MI. S. OF SH-39/SH-102 JCT.					
BRO	-163D	(060)	CO							
BRIDGE & APPROACHES						0	107,996	0	142,004	250,000
COMMISSION PROGRAM DATE :										
018585(04)	POTTAWATOMIE	3	6.800	CO RD	CO RD: BEG. AT SH-39, 7.0 MI. E. OF US-177, EXT. N. 6.8 MI.					
STP	-163C	(065)	CO							
RESURFACE						0	418,400	0	94,600	513,000
COMMISSION PROGRAM DATE :										
018586(04)	POTTAWATOMIE	3	0.220	COBRGE	CO BR: OVER ROCK CREEK TRIB 1.3 MI NORTH & 1.0 MI EAST OF JCT I-40/US-177					
BRO	-163D	(066)	CO							
BRIDGE & APPROACHES						0	11,000	0	209,000	220,000
COMMISSION PROGRAM DATE :										
019547(04)	POTTAWATOMIE	3	0.200	COBRGE	CO BR: OVER PREACHER CREEK, 3.7 MI EAST & 1.0 MI SOUTH OF ASHER					
BRO	-163D	(098)	CO							
BRIDGE & APPROACHES						0	89,031	0	200,969	290,000
COMMISSION PROGRAM DATE :										
019619(04)	POTTAWATOMIE	3	0.610	ID RD	INDUSTRIAL ACCESS: BEGIN AT WOLVERINE RD, EXTEND SOUTH 0.61 MILES INTO SHAWNEE IND PARK FOR UPONOR, UNIT LINER, CRYSTAL WORKS					
SAP	-163D	(104)								
MONEY ONLY						0	0	205,000	0	205,000
COMMISSION PROGRAM DATE : 12/2001										
019695(04)	POTTAWATOMIE	3	0.200	COBRGE	CO BR: OVER AN UNNAMED CREEK, 1.0 MI NORTH & 0.2 MI EAST OF BETHEL ACRES					
BRF	-163C	(105)	CO						25/75	
BRIDGE & APPROACHES						0	112,500	0	337,500	450,000
COMMISSION PROGRAM DATE :										
017422(04)	PUSHMATAHA	2	0.411	COBRGE	CO. BR. OVER TRIB. TO CEDAR CR., 0.7 MILES SOUTH AND 1.2 MILES WEST OF SNOW					
BRO	-164D	(018)	CO							
BRIDGE & APPROACHES						0	78,275	0	71,725	150,000
COMMISSION PROGRAM DATE :										



JOB PIECE	COUNTY	CD	MILES	HWY	DESCRIPTION	ADV. FED	FEDERAL	STATE	OTHER	TOTAL
019847(04)	SEMINOLE	3	0.100	SH056	SH-56: OVER WEWOKA CREEK, 0.5 MILES NORTH OF US-270B (REPAIR CORROSION DAMAGE)					
	SAP -167C (072)									
	BRIDGE REPAIR					0	0	242,000	0	242,000
	COMMISSION PROGRAM DATE	:	04/2002							
020148(04)	SEMINOLE	3	0.250	COBRGE	COUNTY BRIDGE & APPROACHES 1.3 MILES SOUTH & 1.0 MILES EAST OF WOLF					
	BRO -167D (078)		CO							
	BRIDGE & APPROACHES					0	105,216	0	144,784	250,000
	COMMISSION PROGRAM DATE	:								
011770(17)	SEQUOYAH	1	0.000	PLAN	SFY 2004 (JULY 1, 2003 - JUNE 30, 2004) FORT SMITH URBANIZED AREA					
	PL -0202 (080)		PL		SUB 6--2003					
	METRO PLANNING					0	7,363	0	1,840	9,203
	COMMISSION PROGRAM DATE	:								
019262(05)	SEQUOYAH	1	0.099	SH010	SH-10/US-64: OVER THE ILLINOIS RIVER, 1.9 MILES EAST THE MUSKOGEE COUNTY LINE (DEL FR 08-02, ADD TO 04-03)(BR USED FOR DETOUR FOR I-40 COLLAPSE)					
	SAP -168C (093)									
	BRIDGE REPAIR					0	0	280,000	0	280,000
	COMMISSION PROGRAM DATE	:	06/2001							
019412(04)	SEQUOYAH	1	0.020	COBRGE	CO BR: ON EW-104 AT NS-463.3 (0.1 MI WEST OF US-59/SH-101 JCT)(REPLACE TWO EXISTING BRIDGES WITH ONE NEW STRUCTURE)					
	BRO -168D (097)		CO							
	BRIDGE & APPROACHES					0	160,800	0	40,200	201,000
	COMMISSION PROGRAM DATE	:								
020033(04)	SEQUOYAH	1	2.250	COBRGE	COUNTY BRIDGE ON NS 478 OVER RABBIT CREEK, 1.0 MILES SOUTH & 0.75 MILES EAST OF JCT I-40/US-64 NEAR ROLAND					
	BRF -168C (107)		CO							
	BRIDGE & APPROACHES					0	192,000	0	48,000	240,000
	COMMISSION PROGRAM DATE	:								
020034(04)	SEQUOYAH	1	0.122	COBRGE	COUNTY BRIDGE ON NS 458.9 OVER PAYNE CREEK, AT EW 98.5 (1.5 MILES NW OF MARBLE CITY)					
	BRF -168C (108)		CO							
	BRIDGE & APPROACHES					0	144,000	0	36,000	180,000
	COMMISSION PROGRAM DATE	:								
013408(05)	STEPHENS	7	0.000	SH053	SH 53: BRIDGE OVER SPRING BRANCH CREEK					
	BRFY -169B (079)		RW		RW FOR 13408(04)				SMC=80/20	
	RIGHT OF WAY					0	103,000	0	0	103,000
	COMMISSION PROGRAM DATE	:	08/1997							
013408(06)	STEPHENS	7	0.000	SH053	SH 53: BRIDGE OVER SPRING BRANCH CREEK					
	BRFY -169B (080)		UT		UT FOR 13408(04)				SMC=80/20	
	UTILITIES					0	103,000	0	0	103,000
	COMMISSION PROGRAM DATE	:	08/1997							



10/22/2002  
16:14:55

OKLAHOMA DEPARTMENT OF TRANSPORTATION  
CONSTRUCTION WORK PLAN  
FFY 2003 STIP

PAGE: 38  
JBPD024

JOB PIECE	COUNTY	CD	MILES	HWY	DESCRIPTION	ADV. FED	FEDERAL	STATE	OTHER	TOTAL
012938(06)*	TULSA	8	1.500	US075	US-75 AT 71ST IN TULSA					
	DPI-NHY -0009 (007)		RW		RW FOR 12938(04)		DPI=\$1,700,000	NH SMC=80/20		
	RIGHT OF WAY					0	8,498,850	0	0	8,498,850
	COMMISSION PROGRAM DATE		: 03/1992							
012938(07)*	TULSA	8	0.000	US075	US-75: AT 71 STREET IN TULSA					
	NHY -014N (035)		UT		UT FOR 12938(04)			SMC=80/20		
	UTILITIES					0	1,482,312	0	0	1,482,312
	COMMISSION PROGRAM DATE		: 03/1992							
019615(04)	TULSA	8	0.350	CO RD	COUNTY BRIDGE OVER BIRD CREEK, ON E 56TH STREET NORTH, APPROXIMATELY					
	BRF -172C (206)		CO		1.0 MILES EAST OF US-169					
	BRIDGE & APPROACHES					0	326,570	0	597,430	924,000
	COMMISSION PROGRAM DATE		:							
020146(04)	TULSA	8	1.440	ID RD	INDUSTRIAL ACCESS: BEGIN AT JCT 101ST/PEORIA IN JENKS, EXTEND EAST & NORTH					
	SAP -172D (231)				TO JCT 9TH/B STREET FOR OKLA AQUARIUM & DEPT OF WILDLIFE					
	RESURFACE					0	0	300,000	0	300,000
	COMMISSION PROGRAM DATE		: 08/2002							
018312(04)	WAGONER	1	0.131	COBRGE	CO. BR. OVER TRIB. TO BROKEN ARROW CR., 2.5 MI. N. & 6 MI. W. OF COWETA					
	BRO -173D (055)		CO							
	BRIDGE & APPROACHES					0	1,310	0	129,690	131,000
	COMMISSION PROGRAM DATE		:							
007199(04)	WASHINGTON	8	1.000	CT ST	BARTLESVILLE: PRICE ROAD FROM US 75, EAST TO MADISON BLVD.					
	STP -074B (133)		UR							
	GRADE, DRAINING, BRIDGE & SURFACE					0	1,125,000	0	375,000	1,500,000
	COMMISSION PROGRAM DATE		:							
007200(04)	WASHINGTON	8	1.000	CT ST	BARTLESVILLE: MADISON BLVD. FROM PRICE ROAD NORTH TO US 60.					
	STP -074B (134)		UR							
	GRADE, DRAINING, BRIDGE & SURFACE					0	1,000,000	0	333,333	1,333,333
	COMMISSION PROGRAM DATE		: 09/1994							
015279(04)	WASHINGTON	8	0.208	COBRGE	CO BR @ BUCK CR, 5.4 MI NORTH OF TULSA COUNTY LINE & 1 MI WEST ROGERS C/L					
	BRF -074C (157)		CO							
	BRIDGE & APPROACHES					0	340,800	0	85,200	426,000
	COMMISSION PROGRAM DATE		:							
019090(04)	WASHINGTON	8	0.300	COBRGE	BRIDGE AND APPROACHES OVER COON CREEK, 2.0 MILES SOUTH AND 5.1 MILES EAST					
	BRO -174D (018)		CO		OF THE US-75/SH-10 EAST JCT					
	BRIDGE & APPROACHES					0	240,000	0	60,000	300,000
	COMMISSION PROGRAM DATE		:							

OKLAHOMA DEPARTMENT OF TRANSPORTATION  
CONSTRUCTION WORK PLAN  
FFY 2003 STIP

JOB PIECE	COUNTY	CD	MILES	HWY	DESCRIPTION	ADV. FED	FEDERAL	STATE	OTHER	TOTAL
020193(04)	WASHINGTON	8	0.500	US075	US-75: INTERCHANGE AT OCHELETA ROAD (EW 30), SOUTH OF BARTLESVILLE					
NHY	-014N	(030)						SMC=80/20		
INTERCHANGE						0	4,490,000	0	0	4,490,000
COMMISSION PROGRAM DATE : 09/2002										
020193(05)	WASHINGTON	8	0.500	US075	US-75: INTERCHANGE AT OCHELETA ROAD (EW 30), SOUTH OF BARTLESVILLE					
NHY	-014N	(031)	RW		RW FOR 20193(04)			SMC=80/20		
RIGHT OF WAY						0	160,000	0	0	160,000
COMMISSION PROGRAM DATE : 09/2002										
020193(06)	WASHINGTON	8	0.500	US075	US-75: INTERCHANGE AT OCHELETA ROAD (EW 30), SOUTH OF BARTLESVILLE					
NHY	-014N	(032)	UT		UT FOR 20193(04)			SMC=80/20		
UTILITIES						0	30,000	0	0	30,000
COMMISSION PROGRAM DATE : 09/2002										
016486(04)	WASHITA	5	0.180	COBRGE	BOGGY CREEK, 0.6 MILE SOUTH AND 1.5 MILES WEST OF US 183A JUNCTION AT BESSIE					
BRO	-175D	(003)	CO							
BRIDGE & APPROACHES						0	157,032	0	142,968	300,000
COMMISSION PROGRAM DATE :										
019979(04)	WASHITA	5	0.200	COBRGE	BRIDGE & APPROACHES OVER CORN CREEK, 3.0 MILES WEST AND 2.6 MILES					
BRO	-175D	(042)	CO		SOUTH OF CORN					
BRIDGE & APPROACHES						0	50,000	0	250,000	300,000
COMMISSION PROGRAM DATE :										
017015(04)	WOODS	6	3.500	CT ST	ALVA: VARIOUS CITY STREETS					
STP	-176F	(015)	UR							
RESURFACE						0	600,000	0	200,000	800,000
COMMISSION PROGRAM DATE :										
019977(04)	WOODS	6	0.270	ID RD	IND ACC: BEGIN AT IND AVE & E FLYNN, EXTEND EAST & SOUTH 0.15 MILES, BEGIN					
SAP	-176D	(056)			AT US-281 & EXTEND WEST INTO AIRPORT 0.12 MI FOR VANTAGE, BARTON & SCHWANS					
MONEY ONLY						0	0	90,000	0	90,000
COMMISSION PROGRAM DATE : 05/2002										
017988(04)	WOODWARD	6	0.021	SH015	SH-15: OVER BULL CREEK, 2.2 MI. E. OF ELLIS C/L					
BRFY	-NBIP	(169)						SMC 80/20		
BRIDGE PAINTING						0	40,855	0	0	40,855
COMMISSION PROGRAM DATE : 07/1999										
017988(05)	WOODWARD	6	0.021	SH015	SH-15: OVER BULL CREEK, 2.2 MI. E. OF ELLIS C/L					
BRFY	-019N	(067)						SMC 80/20		
JOINT SEAL/REPAIR						0	28,137	0	0	28,137
COMMISSION PROGRAM DATE : 07/1999										

10/22/2002  
16:14:55

OKLAHOMA DEPARTMENT OF TRANSPORTATION  
CONSTRUCTION WORK PLAN  
FFY 2003 STIP

PAGE: 40  
JBPDC024

JOB PIECE	COUNTY	CD	MILES	HWY	DESCRIPTION	ADV. FED	FEDERAL	STATE	OTHER	TOTAL
018163(04)	WOODWARD	6	0.200	COBRGE	CO. BR.: OVER BENT CREEK APPROXIMATELY 2.3 MILES SOUTH & 1.0 MILE					
	BRO -177D (031)		CO		WEST OF MUTUAL					
	BRIDGE & APPROACHES					0	202,400	0	50,600	253,000
	COMMISSION PROGRAM DATE :									
-	352 PROJECTS		390.860		GRAND-TOTALS	0	338,930,919	12,916,519	21,534,049	373,381,487



10/22/2002  
14:27:10

OKLAHOMA DEPARTMENT OF TRANSPORTATION  
CONSTRUCTION WORK PLAN

PAGE: 1  
JBPDC024

JOB PIECE	COUNTY	CD	MILES	HWY	DESCRIPTION	FEDERAL FISCAL YEAR 2003 STIP STATEWIDE PROJECTS				TOTAL
						ADV. FED	FEDERAL	STATE	OTHER	
001946(39)	STATEWIDE	4	0.000	PLAN	STATEWIDE PLANNING PROGRAM.	FFY 2004	(10-1-2003 THRU 9-30-2004)			
SPR	-0010	(027)	PL						SMC 80/20	
PLANNING						0	6,200,000	0	0	6,200,000
COMMISSION PROGRAM DATE :										
001946(40)	STATEWIDE	4	0.000	RESRCH	STATEWIDE RESEARCH PROGRAM.	FFY 2004	(10-1-2003 THRU 9-30-2004)			
SPRY	-0010	(035)	RS						SMC 80/20	
RESEARCH & DEVELOPMENT						0	1,700,000	0	0	1,700,000
COMMISSION PROGRAM DATE :										
005415(25)	STATEWIDE	4	0.000	RESRCH	FEDERAL FISCAL YEAR 2004 OSU 'S CENTER FOR LOCAL GOVERNMENT TECHNOLOGY.					
TTY	-LTAP	(918)	RS		SMC 50/50 WITH LTAP FUNDS					
RESEARCH & DEVELOPMENT						0	250,000	0	0	250,000
COMMISSION PROGRAM DATE :										
009030(31)	STATEWIDE	4	0.000	RESRCH	FFY 2003: OKLAHOMA'S PARTICI PATION IN THE NCHRP PROGRAM					
SPR	-TPF5	(403)	RS							
RESEARCH & DEVELOPMENT						0	425,000	0	0	425,000
COMMISSION PROGRAM DATE :										
015609(10)	STATEWIDE	4	0.000	TRANS	FFY 2003 - FTA SECTION 5311					
J1	-5609	(010)								
TRANSIT PROGRAMS						0	4,648,500	0	0	4,648,500
COMMISSION PROGRAM DATE :										
015610(10)	STATEWIDE	4	0.000	TRANS	FFY 2003 - FTA SECTION 5307					
J1	-5610	(010)								
TRANSIT PROGRAMS						0	1,113,400	0	0	1,113,400
COMMISSION PROGRAM DATE :										
015611(10)	STATEWIDE	4	0.000	TRANS	FFY 2003 - FTA SECTION 5310					
J1	-5611	(010)			ADMINISTERED BY DEPARTMENT OF HUMAN SERVICES					
TRANSIT PROGRAMS						0	1,286,713	0	0	1,286,713
COMMISSION PROGRAM DATE :										
015612(10)	STATEWIDE	4	0.000	TRANS	FFY 2003 - FTA SECTION 5303					
J1	-5612	(010)								
TRANSIT PROGRAMS						0	381,200	0	0	381,200
COMMISSION PROGRAM DATE :										
017049(09)	STATEWIDE	4	0.000	R R	FFY 2003: STATEWIDE RAIL CRO SSING PROJECTS= PROTECTION DEVICES, CROSSING SURFACES, ADVANCE WARNING SIGNS, STRIPING, CLOSURES, ETC					
J1	-7049	(009)								
SAFETY IMPROVEMENT						0	8,000,000	0	0	8,000,000
COMMISSION PROGRAM DATE :										

10/22/2002  
14:27:10

OKLAHOMA DEPARTMENT OF TRANSPORTATION  
CONSTRUCTION WORK PLAN

PAGE: 2  
JBPD024

JOB PIECE	COUNTY	CD	MILES	HWY	DESCRIPTION	ADV. FED	FEDERAL	STATE	OTHER	TOTAL
017050(09) J1 BRIDGE IMPR.	STATEWIDE -7050 (009)	4	0.000		FFY 2003: STATEWIDE-SMALL SCALE BRIDGE IMPROVEMENT PROJECTS--PAINTING, MINOR REPAIRS, SEAL COAT/WATERPROOFING, SILANE TREATMENT, ETC	0	1,000,000	0	0	1,000,000
COMMISSION PROGRAM DATE :										
017051(09) J1 SAFETY IMPROVEMENT	STATEWIDE -7051 (009)	4	0.000		FFY 2003: STATEWIDE: SMALL SCALE TRAFFIC/SAFETY IMP: TRAFFIC SIG, INT MOD, LIGHTING, INTERCONNECT SYSTEMS, GUARDRAIL, DELINEATION, ETC	0	12,000,000	0	0	12,000,000
COMMISSION PROGRAM DATE :										
017663(09) J1 ENHANCEMENT	STATEWIDE -7663 (009)	4	0.000	ENHAN	FFY 2003: STATEWIDE ENHANCEMENT: BICYCLE & PEDESTRIAN PATHWAYS, SCENIC OR HISTORIC HIGHWAY PROGRAMS, LANDSCAPING, HISTORIC PRESERVATION, ETC	0	12,000,000	0	0	12,000,000
COMMISSION PROGRAM DATE :										
018085(07) DBE MONEY ONLY	STATEWIDE -2004 (001)	4	0.000	DC	SUPPORTIVE SERVICES - STATEWIDE FFY 2004	0	116,699	0	0	116,699
COMMISSION PROGRAM DATE :										
018262(06) J1 MONEY ONLY	STATEWIDE -8262 (006)	4	0.000		FFY 2003: STATEWIDE LINE ITEM: RECREATIONAL TRAILS	0	1,829,000	0	0	1,829,000
COMMISSION PROGRAM DATE :										
018356(10) J1 TRANSIT PROGRAMS	STATEWIDE -8356 (010)	4	0.000	TRANS	FFY 2003 - FTA SECTION 5313 (B)	0	99,500	0	0	99,500
COMMISSION PROGRAM DATE :										
018357(10) J1 TRANSIT PROGRAMS	STATEWIDE -8357 (010)	4	0.000	TRANS	FFY 2003 - FTA SECTION 5311 (B)	0	100,000	0	0	100,000
COMMISSION PROGRAM DATE :										
019551(05) FTARTAP TRANSIT PROGRAMS	STATEWIDE -0945 (004)	4	0.000	TRANS	RTAP FY 03 FOR OKLAHOMA STATE UNIVERSITY (OSU)	0	173,000	0	0	173,000
COMMISSION PROGRAM DATE :										
019717(04) FTA5309 TRANSIT PROGRAMS	STATEWIDE -FY03 (001)	4	0.000	TRANS	FTA SFY 03 SECTION 5309 CAPITAL GRANT PROGRAM FOR BUSES, BUS FACILITIES, AND RELATED EQUIPMENT	0	4,120,000	0	0	4,120,000
COMMISSION PROGRAM DATE :										

10/22/2002  
14:27:10

OKLAHOMA DEPARTMENT OF TRANSPORTATION  
CONSTRUCTION WORK PLAN

PAGE: 3  
JBPDC024

JOB PIECE	COUNTY	CD	MILES	HWY	DESCRIPTION	ADV. FED	FEDERAL	STATE	OTHER	TOTAL
019720(04)	STATEWIDE	4	0.000		R/W CLEARANCE:SFY 03 DEMOLIT ION,REMOVAL& DISPOSAL OF OBSTRUCTIONS ON PUBLIC					
J1	-9720	(004)			R/W THAT REQUIRE REMOVAL PRIOR TO UTILITY RELOCATION OR PROJECT STARTUP					
	RIGHT OF WAY CLEARANCE					0	400,000	0	0	400,000
	COMMISSION PROGRAM DATE :									
- 19	PROJECTS		0.000		STATEWIDE TOTALS	0	55,843,012	0	0	55,843,012
371	PROJECTS		0.000		GRAND TOTALS	0	394,773,931	12,916,519	21,534,049	429,224,499

10/17/2002  
15:03:35

OKLAHOMA DEPARTMENT OF TRANSPORTATION  
CONSTRUCTION PROGRAM  
FEDERAL FISCAL YEAR 2004

PAGE: 1  
JBPOC007-01

		FFY 2004 STIP								
JOB PIECE	COUNTY	CD	MILES	HWY	DESCRIPTION	ADV. FED	FEDERAL	STATE	OTHER	TOTAL
16710(05)	ADAIR	1	2.000	US059	US 59 FROM WATTS NORTH 2.0 MILES					
	STPY -101A (038)		RW		(R/W FOR JP#16710(04))					
	RIGHT OF WAY					0	216,300	0	0	216,300
COMMISSION PROGRAM DATE : 07/1997										
16710(06)	ADAIR	1	1.000	US059	US 59 FROM WATTS NORTH 2.00 MILES					
	STPY -101A (039)		UT		(UTIL FOR JP#16710(04))					
	UTILITIES					0	391,400	0	0	391,400
COMMISSION PROGRAM DATE : 07/1997										
19580(04)	ADAIR	1	0.250	COBRGE	CO RD(PEAVINE ROAD) 4 MILE NORTH & 0.2 MILE EAST OF NORTH JUNCTION					
	STP -101D (047)		CO		US-59/SH-51(REPL. LOW WATER XING)			80/20		
	BRIDGE & APPROACHES					0	240,000	0	60,000	300,000
COMMISSION PROGRAM DATE :										
10431(08)	ALFALFA	6	1.000	SH011	SH-11 @ SALT FORK, 8 O/FLOWS OF ARKANSAS RV & SANDY CREEK EAST OF SH-58					
	BRFY -102B (059)				BRIDGE CONSTRUCTION & SURFACE, (GRADE & DRAIN=10431(04))					
	BRIDGE & APPROACHES					0	8,755,000	0	0	8,755,000
COMMISSION PROGRAM DATE : 10/2000										
NBI NO.: 04598 04580 15368 04543 04584										
18713(04)	ALFALFA	6	0.200	COBRGE	BRIDGE & APPROACHES OVER WEST CLAY CREEK, 2.9 MI. E. & 2.3 MI. S. OF					
	BRO -102D (038)		CO		CHEROKEE					
	BRIDGE & APPROACHES					0	115,000	0	345,000	460,000
COMMISSION PROGRAM DATE :										
NBI NO.: 00112										
18882(04)	ALFALFA	6	0.000	COBRGE	BRIDGE AND APPROACHES OVER EAGLE CHIEF CREEK, 1.0 MI EAST AND 2.6 MI					
	BRO -102D (040)		CO		SOUTH OF CARMEN					
	BRIDGE & APPROACHES					0	58,363	0	406,437	464,800
COMMISSION PROGRAM DATE :										
NBI NO.: 01137										
20249(04)	ATOKA	2	0.900	SH003	SH-3: 3 CONNECTIONS EAST OF ATOKA					
	NHY -017N (133)							SMC=80/20		
	GRADE, DRAIN & SURFACE					0	927,000	0	0	927,000
COMMISSION PROGRAM DATE : 10/2002										
14969(08)	BECKHAM	5	6.200	SH006	SH-6 FR SH 55E JCT EXTEND NORTH 6.2 MILES. (APPROX 4.7 MILES ON NEW ALIGN)					
	STPY -005B (209)				SURF= 14969(19)					
	GRADE & DRAIN					0	3,914,039	0	0	3,914,039
COMMISSION PROGRAM DATE : 12/1994										



10/17/2002  
15:03:35

OKLAHOMA DEPARTMENT OF TRANSPORTATION  
CONSTRUCTION PROGRAM  
FEDERAL FISCAL YEAR 2004

PAGE: 3  
JBPOC007-01

		FFY 2004 STIP								
JOB PIECE	COUNTY	CD	MILES	HWY	DESCRIPTION	ADV. FED	FEDERAL	STATE	OTHER	TOTAL
20149(04)	BRYAN	2	0.200	COBRGE	COUNTY BRIDGE & APPROACHES OVER NEWBERRY CREEK, 1.1 MILES NORTH OF US-70					
BRF	-107C (069)	CO			ON NS 366 & 0.5 MILES EAST OF MEAD					
BRIDGE & APPROACHES						0	100,000	0	130,000	230,000
COMMISSION PROGRAM DATE	:									
NBI NO.:	17727									
01817(05)	CADDO	7	4.200	SH152	SH 152 FR THE JCT OF SH 146 EAST TO BINGER					
STPY	-008B (324)	RW			R/W FOR 01817(04)				SMC 80/20	
RIGHT OF WAY						0	1,867,596	0	0	1,867,596
COMMISSION PROGRAM DATE	: 01/1988									
01817(06)	CADDO	7	4.200	SH152	SH 152 FR THE JCT OF SH 146 EAST TO BINGER					
STPY	-008B (325)	UT			UTILITY FOR 01817(04)				SMC 80/20	
UTILITIES						0	636,540	0	0	636,540
COMMISSION PROGRAM DATE	: 01/1988									
19392(04)	CADDO	7	3.400	SH009	SH-9: FROM 1.9 MILES EAST OF US-58, EXTEND EAST TO SH-146 (0.64,1.53, 1.20 MILE SEGMENTS)				SMC=80/20	
STPY	-108B (071)									
GRADE, DRAIN & SURFACE						0	3,502,000	0	0	3,502,000
COMMISSION PROGRAM DATE	: 11/2000									
20259(05)	CADDO	7	0.050	US062	US-62: OVER TONKAWA CREEK, 6.5 MILES WEST OF GRADY COUNTY LINE					
BRFY	-108B (087)				(OLD LANES) RW FOR 20259(04)				SMC=80/20	
RIGHT OF WAY						0	53,045	0	0	53,045
COMMISSION PROGRAM DATE	: 10/2002									
NBI NO.:	06573									
20259(06)	CADDO	7	0.050	US062	US-62: OVER TONKAWA CREEK, 6.5 MILES WEST OF GRADY COUNTY LINE					
BRFY	-108B (088)	UT			(OLD LANES) UT FOR 20259(04)				SMC=80/20	
UTILITIES						0	95,481	0	0	95,481
COMMISSION PROGRAM DATE	: 10/2002									
NBI NO.:	06573									
20260(05)	CADDO	7	0.060	US062	US-62: OVER DELEWARE CREEK, 4.8 MILES NORTH OF GRADY COUNTY LINE					
BRFY	-108B (090)				(OLD LANES) RW FOR 20260(04)				SMC=80/20	
RIGHT OF WAY						0	53,045	0	0	53,045
COMMISSION PROGRAM DATE	: 10/2002									
NBI NO.:	06580									
20260(06)	CADDO	7	0.060	US062	US-62: OVER DELEWARE CREEK, 4.8 MILES NORTH OF GRADY COUNTY LINE					
BRFY	-108B (091)				(OLD LANES) UT FOR 20260(04)				SMC=80/20	
UTILITIES						0	95,481	0	0	95,481
COMMISSION PROGRAM DATE	: 10/2002									
NBI NO.:	06580									







10/17/2002  
15:03:35

OKLAHOMA DEPARTMENT OF TRANSPORTATION  
CONSTRUCTION PROGRAM  
FEDERAL FISCAL YEAR 2004

PAGE: 6  
JBPOC007-01

		FFY 2004 STIP								
JOB PIECE	COUNTY	CD	MILES	HWY	DESCRIPTION	ADV. FED	FEDERAL	STATE	OTHER	TOTAL
11769(19) PL METRO PLANNING COMMISSION PROGRAM DATE :	COMANCHE -0200 (035)	7 PL	0.000 PL	PLAN	FFY05 (OCT 1, 2004-SEPT 30,2005) METRO PLANNING FUNDS FOR LAWTON URBANIZED AREA	0	115,053	0	23,011	138,064
19544(04) BRO BRIDGE & APPROACHES COMMISSION PROGRAM DATE : NBI NO.: 01582	COMANCHE -116D (071)	7 CO	0.000 CO	COBRGE	BRIDGE & APPROACHES: OVER UNNAMED TRIBUTARY TO SANDY CREEK, APPROX 2.0 WEST AND 6.2 MILES NORTH OF INDIAHOMA	0	200,000	0	50,000	250,000
19980(04) STP BRIDGE & APPROACHES COMMISSION PROGRAM DATE :	COMANCHE -116D (079)	7 CO	0.200 CO	COBRGE	CO BR:ON EW169 OVER AN UNNAMED TRIB TO BLUE BEAVER CREEK APPROX. 4.0 MI SOUTH & 2.4 MI EAST OF CACHE *LOW WATER CROSSING*	0	248,000	0	62,000	310,000
20008(04) BRO BRIDGE & APPROACHES COMMISSION PROGRAM DATE : NBI NO.: 00403	COMANCHE -116D (080)	7 CO	0.200 CO	COBRGE	COUNTY BRIDGE & APPROACHES ON EW 163 OVER SANDY CREEK, APPROX 2.0 MILES NORTH AND 2.4 MILES WEST OF INDIAHOMA	0	240,000	0	60,000	300,000
02224(04) STPY GRADE, DRAIN & SURFACE COMMISSION PROGRAM DATE : 08/1985	CREEK -019B (258)	8	1.590	SH051	SH 51 FR EAST END OF OF SALT CREEK BRIDGE, EXT EAST TO 0.25 EAST OF TULSA COUNTY LINE (FOR PARALLEL LANE) SMC 80/20	0	3,600,000	0	0	3,600,000
19534(04) STP TRAFFIC SIGNALS COMMISSION PROGRAM DATE :	CREEK -119B (075)	8 UR	0.012 UR	CT ST	MISSION STREET: AT SH-117, 0.5 MILES EAST OF JCT SH-97	0	15,000	FUNDING=75/25 0	5,000	20,000
15015(05) STPY RIGHT OF WAY COMMISSION PROGRAM DATE : 12/1994	DELAWARE -021B (274)	8 RW	4.000 RW	US059	US-59: FROM SEC LINE EW-29 (NW OF LEISURE LN) EXT. N. 3.8 MI. (RECON TO 5 LANE CURB & GUTTER) R/W FOR 15015(04) SMC 80/20	0	14,933,384	0	0	14,933,384
20220(04) BRO BRIDGE & APPROACHES COMMISSION PROGRAM DATE :	ELLIS -123D (028)	6 CO	0.200 CO	COBRGE	COUNTY BRIDGE & APPROACHES OVER WEST RED BLUFF CREEK, APPROX 2.2 MILES SOUTH AND 5.3 MILES WEST OF ARNETT	0	260,800	0	65,200	326,000

10/17/2002  
15:03:35

OKLAHOMA DEPARTMENT OF TRANSPORTATION  
CONSTRUCTION PROGRAM  
FEDERAL FISCAL YEAR 2004

PAGE: 7  
JBPOC007-01

		FFY 2004 STIP								
JOB PIECE	COUNTY	CD	MILES	HWY	DESCRIPTION	ADV. FED	FEDERAL	STATE	OTHER	TOTAL
12545(05)*	GARFIELD	4	0.550	US412	US-412 ENID:FROM JOHNSON STREET TO HARRISON STREET INCLUDING RECONSTRUCTION OF JCT OF VANBUREN STREET (5 LANE)(CITY TO PROVIDE RW AND ENG) SMC 80/20					
	NHY -019N (070)									
	GRADE, DRAIN & SURFACE					0	1,986,805	0	0	1,986,805
COMMISSION PROGRAM DATE : 08/1991										
17020(04)	GARFIELD	4	1.000	CT ST	ENID: CLEVELAND STREET FR RANDOLPH TO WILLOW ROAD					
	STP -124B (013)			UR						
	RECONSTRUCT-NO ADDED LANES					0	670,500	0	223,500	894,000
COMMISSION PROGRAM DATE :										
19023(04)	GARFIELD	4	0.000	COBRGE	BRIDGE AND APPROACHES OVER UNNAMED CREEK, 6.0 MI SOUTH AND 7.5 MI EAST OF THE US-60/ US-81 JCT.					
	BRO -124D (032)			CO						
	BRIDGE & APPROACHES					0	174,558	0	75,442	250,000
COMMISSION PROGRAM DATE :										
19957(04)	GARFIELD	4	0.200	COBRGE	BRIDGE & APPROACHES OVER SAND CREEK, 3.0 MILES EAST AND 7.5 MILES NORTH OF JCT US-81/SH-45 IN ENID					
	BRO -124D (039)			CO						
	BRIDGE & APPROACHES					0	200,000	0	190,000	390,000
COMMISSION PROGRAM DATE :										
NBI NO.: 13797										
18471(04)	GARVIN	3	0.209	COBRGE	CO BR. OVER BRANCH OF WASHITA RIVER 2 MI. N. AND 1 MI. E. OF PAULS VALLEY					
	BRO -125D (064)			CO						
	BRIDGE & APPROACHES					0	167,200	0	41,800	209,000
COMMISSION PROGRAM DATE :										
NBI NO.: 08940										
18621(04)	GARVIN	3	0.240	COBRGE	CO. BR: @ ROUNDS CR., 4.2 MI. S. & 1.8 MI. W. OF LINDSAY					
	BRO -125D (067)			CO						
	BRIDGE & APPROACHES					0	192,000	0	48,000	240,000
COMMISSION PROGRAM DATE :										
NBI NO.: 08812										
18774(04)	GARVIN	3	2.000	SH019	SH-19: FROM 2 MI EAST OF LINDSAY EXTENDING EAST					
	STPY -125C (069)							SMC=80/20		
	GRADE, DRAIN & SURFACE					0	4,000,000	0	0	4,000,000
COMMISSION PROGRAM DATE : 11/2000										
19445(04)	GARVIN	3	0.087	SH074	SH-74: OVER WASHITA RIVER, 1.4 MILES NORTH OF JCT SH-19					
	BRFY -NBIP (226)							SMC=80/20		
	BRIDGE PAINTING					0	334,470	0	0	334,470
COMMISSION PROGRAM DATE : 03/2002										
NBI NO.: 12484										

OKLAHOMA DEPARTMENT OF TRANSPORTATION  
CONSTRUCTION PROGRAM  
FEDERAL FISCAL YEAR 2004

		FFY 2004 STIP								
JOB PIECE	COUNTY	CD	MILES	HWY	DESCRIPTION	ADV. FED	FEDERAL	STATE	OTHER	TOTAL
19445(05)	GARVIN	3	0.087	SH074	SH-74: OVER WASHITA RIVER, 1.4 MILES NORTH OF JCT SH-19					
BRFY	-125C (080)							SMC=80/20		
JOINT SEAL/REPAIR						0	121,219	0	0	121,219
COMMISSION PROGRAM DATE : 03/2002										
NBI NO.: 12484										
19932(04)	GARVIN	3	0.200	COBRGE	BRIDGE & APPROACHES OVER SALT CREEK, 0.8 MILES WEST OF CARVER ON EW 169					
BRO	-125D (095)		CO							
BRIDGE & APPROACHES						0	27,101	0	233,299	260,400
COMMISSION PROGRAM DATE :										
NBI NO.: 10671										
20227(05)	GRADY	7	0.600	US081	US-81 OVER SOUTH CANADIAN RIVER NORTH OF MINCO					
BRFY	-011N (054)		RW		RW FOR 20227(04)			SMC=80/20		
RIGHT OF WAY						0	123,600	0	0	123,600
COMMISSION PROGRAM DATE : 10/2002										
NBI NO.: 13537										
20227(06)	GRADY	7	0.600	US081	US-81 OVER SOUTH CANADIAN RIVER NORTH OF MINCO					
BRFY	-011N (055)		UT		UT FOR 20227(04)			SMC=80/20		
UTILITIES						0	318,270	0	0	318,270
COMMISSION PROGRAM DATE : 10/2002										
NBI NO.: 13537										
11157(04)	GRANT	4	0.208	COBRGE	CO BR LOCATED 3.0 MILES NORTH OF GARFIELD C/L & 0.1 MI WEST OF SH74.					
BRF	-027C (200)		CO							
BRIDGE & APPROACHES						0	61,600	0	246,400	308,000
COMMISSION PROGRAM DATE :										
NBI NO.: 12804										
20124(04)	GRANT	4	0.200	COBRGE	COUNTY BRIDGE & APPROACHES OVER AN UNNAMED CREEK, 1.0 MILE SOUTH OF THE					
BRF	-127C (045)		CO		KANSAS STATE LINE & 0.8 MILES EAST OF SH-132					
BRIDGE & APPROACHES						0	108,000	0	162,000	270,000
COMMISSION PROGRAM DATE :										
NBI NO.: 06469										
20125(04)	GRANT	4	0.200	COBRGE	COUNTY BRIDGE & APPROACHES OVER WOLF CREEK, 12.0 MILES NORTH & 1.5 MILES					
BRF	-127C (046)		CO		WEST OF JCT US-81/SH-11 IN MEDFORD					
BRIDGE & APPROACHES						0	202,000	0	50,500	252,500
COMMISSION PROGRAM DATE :										
NBI NO.: 07862										

10/17/2002  
15:03:35

OKLAHOMA DEPARTMENT OF TRANSPORTATION  
CONSTRUCTION PROGRAM  
FEDERAL FISCAL YEAR 2004

PAGE: 9  
JBPOC007-01

		FFY 2004 STIP									
JOB PIECE	COUNTY	CD	MILES	HWY	DESCRIPTION	ADV. FED	FEDERAL	STATE	OTHER	TOTAL	
18868(05)	HARPER	6	0.015	US064	US-64 14.4 MILES EAST OF BEAVER COUNTY LINE, OVER BUFFALO CREEK						
BRFY	-130B (058)		RW		RW FOR 18868(04)			80/20 SMC			
RIGHT OF WAY						0	212,180	0	0	212,180	
COMMISSION PROGRAM DATE	:		01/2001								
NBI NO.:	03395										
-----											
15113(05)	HASKELL	1	0.229	SH009	SH 9: BRIDGE OVER ENACHAYA CREEK 12.3 MILES EAST OF PITTSBURG COUNTY LINE						
BRFY	-131B (023)		RW		RW FOR 15113(04)			SMC 80/20			
RIGHT OF WAY						0	103,000	0	0	103,000	
COMMISSION PROGRAM DATE	:		08/1997								
NBI NO.:	05510										
-----											
15113(06)	HASKELL	1	0.229	SH009	SH 9: BRIDGE OVER ENACHAYA CREEK 12.3 MILES EAST OF PITTSBURG COUNTY LINE						
BRFY	-131B (024)		UT		UT FOR 15113(04)			SMC 80/20			
UTILITIES						0	106,090	0	0	106,090	
COMMISSION PROGRAM DATE	:		08/1997								
NBI NO.:	05510										
-----											
19446(04)	HASKELL	1	0.019	SH009	SH-9: OVER KING CREEK, 1.0 MILES EAST OF JCT SH-2						
BRFY	-NBIP (227)							SMC=80/20			
BRIDGE PAINTING						0	32,464	0	0	32,464	
COMMISSION PROGRAM DATE	:		03/2002								
NBI NO.:	12405										
-----											
19446(05)	HASKELL	1	0.019	SH009	SH-9: OVER KING CREEK, 1.0 MILES EAST OF JCT SH-2						
BRFY	-131B (041)							SMC=80/20			
JOINT SEAL/REPAIR						0	26,803	0	0	26,803	
COMMISSION PROGRAM DATE	:		03/2002								
NBI NO.:	12405										
-----											
19338(04)	HUGHES	3	0.000	COBRGE	BRIDGE & APPROACHES OVER BRANCH OF BIRD CREEK, 2.5 MILES SOUTH OF						
BRO	-132D (048)		CO		HOLDENVILLE						
BRIDGE & APPROACHES						0	215,000	0	215,000	430,000	
COMMISSION PROGRAM DATE	:										
-----											
20360(04)	JEFFERSON	7	0.200	COBRGE	COUNTY BRIDGE OVER RED CREEK, 11.7 MILES EAST AND 5.5 MILES SOUTH OF THE						
BRO	-134D (040)		CO		US-81/SH-32 JCT						
BRIDGE & APPROACHES						0	540,000	0	126,000	666,000	
COMMISSION PROGRAM DATE	:										
NBI NO.:	02331										
-----											





10/17/2002  
15:03:35

OKLAHOMA DEPARTMENT OF TRANSPORTATION  
CONSTRUCTION PROGRAM  
FEDERAL FISCAL YEAR 2004

PAGE: 12  
JBPOC007-01

JOB	PIECE	COUNTY	CD	FFY 2004 MILES	STIP HWY	DESCRIPTION	ADV. FED	FEDERAL	STATE	OTHER	TOTAL
20242(06)	LINCOLN	3	0.040	SH018	SH-18 AT QUAPAW CREEK, 1.2 MILES NORTH OF JCT US-62						
BRFY	-141C (103)		UT		UT FOR 20242(04)			SMC=80/20			
UTILITIES						0	154,500	0	0		154,500
COMMISSION PROGRAM DATE : 10/2002											
NBI NO.: 04060											
12307(05)	LOGAN	4	0.045	SH033	SH 33: 2 BRIDGES AT PAWNEE & COX CRKS, 4.1 & 4.5 MI EAST OF KINGFISHERC/L						
BRFY	-042B (244)		RW		R/W FOR 12307(04)			SMC 80/20			
RIGHT OF WAY						0	185,989	0	0		185,989
COMMISSION PROGRAM DATE : 08/1991											
NBI NO.: 04029 04005											
12307(06)	LOGAN	4	0.045	SH033	SH 33: 2 BRS AT PAWNEE & COX CREEKS, 4.1 & 4.5 MILES EAST OF KINGFISHERC/L						
BRFY	-042B (245)		UT		UT FOR 12307(04)			SMC 80/20			
UTILITIES						0	175,876	0	0		175,876
COMMISSION PROGRAM DATE : 08/1991											
NBI NO.: 04029 04005											
20073(04)	LOGAN	4	0.400	COBRGE	COUNTY BRIDGE OVER COTTONWOOD CREEK, 2.0 MILES WEST AND 4.0 MILES SOUTH						
BRO	-142D (075)		CO		OF JCT US-77/SH-33 IN GUTHRIE						
BRIDGE & APPROACHES						0	95,400	0	474,600		570,000
COMMISSION PROGRAM DATE :											
NBI NO.: 01158											
20270(04)*	LOGAN	4	2.140	IS035	I-35: FROM SEWARD ROAD, EXTEND NORTH TO ROLLER COASTER BRIDGE(CONCRETE BOND						
IMY	-0035-4(197)	152			OVERLAY WITH DOWELS & BRIDGE REPLACE)			SMC=80/20			
RESURFACE						0	5,150,000	0	0		5,150,000
COMMISSION PROGRAM DATE : 10/2002											
19462(05)	LOVE	7	0.056	US077	US-77: OVER HICKORY CREEK, 6.9 MILES NORTH OF JCT WEST SH-32						
BRFY	-143C (027)							SMC=80/20			
JOINT SEAL/REPAIR						0	78,754	0	0		78,754
COMMISSION PROGRAM DATE : 03/2002											
NBI NO.: 01937											
19576(04)*	LOVE	7	7.000	IS035	I-35: FROM TEXAS STATE LINE, EXTEND NORTH 7.0 MILES						
IMY	-0035-1(125)	000						SMC=90/10			
RESURFACE						0	10,506,000	0	0		10,506,000
COMMISSION PROGRAM DATE : 11/2001											
19577(04)*	LOVE	7	4.000	IS035	I-35: FROM 7.0 MILES NORTH OF THE TEXAS STATE LINE, EXTEND NORTH 4.0 MILES						
IMY	-0035-1(126)	007						SMC=90/10			
RESURFACE						0	5,974,000	0	0		5,974,000
COMMISSION PROGRAM DATE : 11/2001											

10/17/2002  
15:03:35

OKLAHOMA DEPARTMENT OF TRANSPORTATION  
CONSTRUCTION PROGRAM  
FEDERAL FISCAL YEAR 2004

PAGE: 13  
JBPOC007-01

		FFY 2004 STIP								
JOB PIECE	COUNTY	CD	MILES	HWY	DESCRIPTION	ADV. FED	FEDERAL	STATE	OTHER	TOTAL
13574(05)	MCCLAIN	3	1.035	US062	US-62 FROM 0.15 MILE WEST OF THE C/L NORTHEAST THROUGH BLANCHARD					
STPY	-144B (049)		RW		R/W FOR 13574(04)				SMC 80/20	
RIGHT OF WAY						0	530,450	0	0	530,450
COMMISSION PROGRAM DATE	: 09/1987									
-----										
17978(04)	MCCLAIN	3	0.020	IS035	I-35: OVER SH-74, N. OF PURCELL					
BHIY	-NBIP-0(139) 000				PARALLEL BRIDGES				SMC 80/20	
BRIDGE PAINTING						0	57,962	0	0	57,962
COMMISSION PROGRAM DATE	: 07/1999									
NBI NO.:	16940									
-----										
17978(05)	MCCLAIN	3	0.020	IS035	I-35: OVER SH-74, N. OF PURCELL					
BHIY	-0035-2(249) 094				PARALLEL BRIDGES				SMC 80/20	
JOINT SEAL/REPAIR						0	46,370	0	0	46,370
COMMISSION PROGRAM DATE	: 07/1999									
NBI NO.:	16940									
-----										
17979(04)	MCCLAIN	3	0.043	IS035	I-35: SH-74 OVER I-35, S. OF PURCELL					
IMY	-NBIP-0(141) 000				PARALLEL BRIDGES				SMC 90/10	
BRIDGE PAINTING						0	64,918	0	0	64,918
COMMISSION PROGRAM DATE	: 07/1999									
NBI NO.:	17338									
-----										
17979(05)	MCCLAIN	3	0.043	IS035	I-35: SH-74 OVER I-35, S. OF PURCELL					
IMY	-0035-2(251) 104				PARALLEL BRIDGES				SMC 90/10	
JOINT SEAL/REPAIR						0	88,102	0	0	88,102
COMMISSION PROGRAM DATE	: 07/1999									
NBI NO.:	17338									
-----										
17980(04)	MCCLAIN	3	0.037	IS035	I-35: OVER SH-74G, N. OF PURCELL					
BHIY	-NBIP-0(143) 000								SMC 80/20	
BRIDGE PAINTING						0	28,981	0	0	28,981
COMMISSION PROGRAM DATE	: 07/1999									
NBI NO.:	16999									
-----										
17980(05)	MCCLAIN	3	0.037	IS035	I-35: OVER SH-74G, N. OF PURCELL					
BHIY	-0035-2(253) 096								SMC 80/20	
JOINT SEAL/REPAIR						0	23,185	0	0	23,185
COMMISSION PROGRAM DATE	: 07/1999									
NBI NO.:	16999									
-----										



OKLAHOMA DEPARTMENT OF TRANSPORTATION  
CONSTRUCTION PROGRAM  
FEDERAL FISCAL YEAR 2004

		FFY 2004 STIP								
JOB PIECE	COUNTY	CD	MILES	HWY	DESCRIPTION	ADV. FED	FEDERAL	STATE	OTHER	TOTAL
17996(04)	MCCLAIN	3	0.023	IS035	I-35: OVER WALNUT CREEK OVERFLOW, .6 MI. N. OF JCT. SH-39					
BHIY	-NBIP-0(191)	000			PARALLEL BRIDGES				SMC 80/20	
BRIDGE PAINTING						0	59,702	0	0	59,702
COMMISSION PROGRAM DATE : 07/1999										
NBI NO.: 16960										
17996(05)	MCCLAIN	3	0.023	IS035	I-35: OVER WALNUT CREEK OVERFLOW, .6 MI. N. OF JCT. SH-39					
BHIY	-0035-2(258)	092			PARALLEL BRIDGES				SMC 80/20	
JOINT SEAL/REPAIR						0	47,762	0	0	47,762
COMMISSION PROGRAM DATE : 07/1999										
NBI NO.: 16960										
17997(04)	MCCLAIN	3	0.042	IS035	I-35: SH-9 OVER I-35, S. OF NORMAN					
BHIY	-NBIP-0(193)	000							SMC 80/20	
BRIDGE PAINTING						0	73,911	0	0	73,911
COMMISSION PROGRAM DATE : 07/1999										
NBI NO.: 14476										
17997(05)	MCCLAIN	3	0.042	IS035	I-35: SH-9 OVER I-35, S. OF NORMAN					
BHIY	-0035-2(260)	106							SMC 80/20	
JOINT SEAL/REPAIR						0	40,119	0	0	40,119
COMMISSION PROGRAM DATE : 07/1999										
NBI NO.: 14476										
19076(04)	MCCLAIN	3	0.500	IS035	I-35 @ SH-9 (SOUTH), INTERCHANGE MODIFICATION (WEST SIDE ONLY)					
IMY	-0035-2(269)	107							SMC=90/10	
INTERCHANGE						0	3,462,666	0	0	3,462,666
COMMISSION PROGRAM DATE : 03/1998										
19482(04)	MCCLAIN	3	0.077	US077	US-77: OVER WALNUT CREEK, AT NORTH SIDE OF JCT SH-39					
BRFY	-NBIP (263)								SMC=80/20	
BRIDGE PAINTING						0	159,358	0	0	159,358
COMMISSION PROGRAM DATE : 03/2002										
NBI NO.: 17035										
19482(05)	MCCLAIN	3	0.077	US077	US-77: OVER WALNUT CREEK, AT NORTH SIDE OF JCT SH-39					
BRFY	-144C (044)								SMC=80/20	
JOINT SEAL/REPAIR						0	106,600	0	0	106,600
COMMISSION PROGRAM DATE : 03/2002										
NBI NO.: 17035										





10/17/2002  
15:03:35

OKLAHOMA DEPARTMENT OF TRANSPORTATION  
CONSTRUCTION PROGRAM  
FEDERAL FISCAL YEAR 2004

PAGE: 17  
JBPOC007-01

		FFY 2004 STIP								
JOB PIECE	COUNTY	CD	MILES	HWY	DESCRIPTION	ADV. FED	FEDERAL	STATE	OTHER	TOTAL
17975(05)	OKFUSKEE	3	0.040	IS040	I-40: SH-48 OVER I-40, 3.9 MI. E. OF SEMINOLE C/L					
BHIY	-0040-5(353)	217							SMC 80/20	
JOINT SEAL/REPAIR						0	32,458	0	0	32,458
COMMISSION PROGRAM DATE : 07/1999										
NBI NO.: 15826										
19406(04)	OKFUSKEE	3	0.200	COBRGE	CO BR: OVER SIXSHOOTER CREEK, 2.5 MI SOUTH & 0.8 MI EAST OF OKFUSKEE					
BRF	-154C (040)		CO							
BRIDGE & APPROACHES						0	294,170	0	155,830	450,000
COMMISSION PROGRAM DATE :										
NBI NO.: 11042										
19477(04)	OKFUSKEE	3	0.048	SH056	SH-56: OVER NUYAKA CREEK, 15.8 MILES NORTHEAST OF JCT US-62					
BRFY	-NBIP (258)								SMC=80/20	
BRIDGE PAINTING						0	54,902	0	0	54,902
COMMISSION PROGRAM DATE : 03/2002										
NBI NO.: 02160										
19477(05)	OKFUSKEE	3	0.048	SH056	SH-56: OVER NUYAKA CREEK, 15.8 MILES NORTHEAST OF JCT US-62					
BRFY	-154C (045)								SMC=80/20	
JOINT SEAL/REPAIR						0	67,092	0	0	67,092
COMMISSION PROGRAM DATE : 03/2002										
NBI NO.: 02160										
20078(04)	OKFUSKEE	3	0.200	COBRGE	COUNTY BRIDGE & APPROACHES 1.6 MILES WEST OF MICAWBER (REPLACE LOW					
STP	-154C (049)		CO		WATER XING)					
BRIDGE & APPROACHES						0	292,300	0	157,700	450,000
COMMISSION PROGRAM DATE :										
06320(04)	OKLAHOMA	4	1.750	SH074	SH 74 (N. PORTLAND) FROM BLOODY RUSH CREEK, NORTH TO WATERLOO.					
BRFY	-055C (660)				(LONG APPROACHES)				SMC 80/20	
GRADE, DRAINING, BRIDGE & SURFACE						0	4,944,000	0	0	4,944,000
COMMISSION PROGRAM DATE : 08/1997										
NBI NO.: 00672										
09032(09)*	OKLAHOMA	4	1.000	IS035	I-35 @ THE I-240 JCT. PHASE I,II,III & IV (RECONSTRUCT INTERCHANGE)					
IMY	-0035-3(261)	121	RW		ROW FOR JP 09032(05)(06)(07)&(08)				SMC 90/10	
RIGHT OF WAY						0	14,420,000	0	0	14,420,000
COMMISSION PROGRAM DATE : 06/1987										
11767(19)	OKLAHOMA	4	0.000	PLAN	FFY 2005 ( OCT 1, 2004 - SEPT 30, 2005) OKLAHOMA CITY URBANIZED AREA					
PL	-0045 (029)		PL							
METRO PLANNING						0	720,720	0	150,180	870,900
COMMISSION PROGRAM DATE :										

10/17/2002  
15:03:35

OKLAHOMA DEPARTMENT OF TRANSPORTATION  
CONSTRUCTION PROGRAM  
FEDERAL FISCAL YEAR 2004

PAGE: 18  
JBPOC007-01

		FFY 2004 STIP									
JOB PIECE	COUNTY	CD	MILES	HWY	DESCRIPTION	ADV. FED	FEDERAL	STATE	OTHER	TOTAL	
14964(05)	OKLAHOMA	4	2.500	SH074	SH-74 NORTH OF MEMORIAL TO 178TH. R/W FOR 14964(04) (RW PHASE I)			(4 LANE)			
STPY	-055F (862)		RW						SMC 80/20		
RIGHT OF WAY						0	15,690,800	0	0	15,690,800	
COMMISSION PROGRAM DATE	: 04/1996										
NBI NO.:	20904										
17428(08)*	OKLAHOMA	4	4.000	IS040	I-40 REALIGNMENT OF THE CROSSTOWN EXPRESSWAY IN OKC (RR RELOCATION PHASE II)			(C5, S43, H90 & H99)			
J1	-7428 (008)		HP								
RAILROAD REHABILITATION						0	15,800,000	0	0	15,800,000	
COMMISSION PROGRAM DATE	: 12/1998										
17428(09)*	OKLAHOMA	4	4.000	IS040	I-40 REALIGNMENT OF THE CROSSTOWN EXPRESSWAY IN OKC (DESIGN FOR PHASE II)			(C5, S43, H90 & H99)			
J1	-7428 (009)		HP								
PRELIMINARY ENGINEERING						0	13,000,000	0	0	13,000,000	
COMMISSION PROGRAM DATE	: 12/1998										
20275(04)*	OKLAHOMA	4	1.670	IS040	I-40: CROSSTOWN EXPRESSWAY BRIDGE REPAIR						
IMY	-0040-4(393) 149								SMC=90/10		
BRIDGE REPAIR						0	1,030,000	0	0	1,030,000	
COMMISSION PROGRAM DATE	: 10/2002										
NBI NO.:	16197										
17024(04)	OKMULGEE	1	0.000	CT ST	HENRYETTA: DEWAR AVENUE, EXTEND SOUTHERLY FROM FRISCO STREET						
STP	-156C (016)		UR								
GRADE, DRAIN & SURFACE						0	225,000	0	75,000	300,000	
COMMISSION PROGRAM DATE	:										
18014(04)	OKMULGEE	1	0.021	US075	US-75: OVER OKMULGEE CREEK, 2.5 MI. N. OF JCT. US-62 PARALLEL BRIDGES						
BHfy	-NBIP (183)								SMC 80/20		
BRIDGE PAINTING						0	57,962	0	0	57,962	
COMMISSION PROGRAM DATE	: 07/1999										
NBI NO.:	13645										
18014(05)	OKMULGEE	1	0.021	US075	US-75: OVER OKMULGEE CREEK, 2.5 MI. N. OF JCT. US-62 PARALLEL BRIDGES						
BHfy	-014N (025)								SMC 80/20		
JOINT SEAL/REPAIR						0	57,962	0	0	57,962	
COMMISSION PROGRAM DATE	: 07/1999										
NBI NO.:	13645										
18945(04)	OKMULGEE	1	0.000	CT ST	HENRYETTA: THIRD STREET FROM MAIN STREET NORTH TO WARREN RD.						
STP	-156B (048)		UR								
RESURFACE						0	225,000	0	75,000	300,000	
COMMISSION PROGRAM DATE	:										



10/17/2002  
15:03:35

OKLAHOMA DEPARTMENT OF TRANSPORTATION  
CONSTRUCTION PROGRAM  
FEDERAL FISCAL YEAR 2004

PAGE: 20  
JBPOC007-01

		FFY 2004 STIP								
JOB PIECE	COUNTY	CD	MILES	HWY	DESCRIPTION	ADV. FED	FEDERAL	STATE	OTHER	TOTAL
19453(04)	OTTAWA	8	0.105	US060	US-60: OVER SPRING RIVER, 11.3 MILES EAST OF JCT US-69					
	BRFY -NBIP (234)								SMC=80/20	
	BRIDGE PAINTING					0	383,261	0	0	383,261
	COMMISSION PROGRAM DATE	:	03/2002							
	NBI NO.:		09544							
19453(05)	OTTAWA	8	0.105	US060	US-60: OVER SPRING RIVER, 11.3 MILES EAST OF JCT US-69					
	BRFY -158B (044)								SMC=80/20	
	JOINT SEAL/REPAIR					0	146,107	0	0	146,107
	COMMISSION PROGRAM DATE	:	03/2002							
	NBI NO.:		09544							
19958(04)	PAWNEE	8	0.200	COBRGE	BRIDGE & APPROACHES OVER BLACK BEAR CREEK, APPROX 3.1 MILES SOUTH AND					
	BRO -159D (030)		CO		5.0 MILES WEST OF THE SH-15/SH-18 JUNCTION					
	BRIDGE & APPROACHES					0	440,000	0	110,000	550,000
	COMMISSION PROGRAM DATE	:								
	NBI NO.:		04560							
17030(04)	PAYNE	4	1.000	CT ST	STILLWATER: LAKEVIEW ROAD FR WASHINGTON TO WESTERN					
	STP -160B (018)		UR		FAA CLEARANCE NEEDED					
	RECONSTRUCT-NO ADDED LANES					0	750,000	0	250,000	1,000,000
	COMMISSION PROGRAM DATE	:								
19953(04)	PAYNE	4	0.200	COBRGE	BRIDGE & APPROACHES OVER LONG BRANCH CREEK, 2.0 MILES WEST AND 8.6 MILES					
	BRO -160D (090)		CO		NORTH OF JCT SH-51/US-177 IN STILLWATER					
	BRIDGE & APPROACHES					0	44,992	0	260,008	305,000
	COMMISSION PROGRAM DATE	:								
	NBI NO.:		12139							
20250(04)	PAYNE	4	0.170	SH018	SH-18 OVER CIMMARON RIVER, 4.7 MILES NORTH OF JCT SH-33					
	BRFY -160C (096)								SMC=80/20	
	BRIDGE REDECKING & REHAB					0	1,545,000	0	0	1,545,000
	COMMISSION PROGRAM DATE	:	10/2002							
	NBI NO.:		13238							
17495(04)	PITTSBURG	2	0.417	COBRGE	CO. BR. OVER UNNAMED CREEK, 1.5 MI. S. & 4.3 MI. W. OF INDIANOLA (EW129)					
	BRO -161D (040)		CO							
	BRIDGE & APPROACHES					0	132,561	0	97,439	230,000
	COMMISSION PROGRAM DATE	:								
	NBI NO.:		10902							

10/17/2002  
15:03:35

OKLAHOMA DEPARTMENT OF TRANSPORTATION  
CONSTRUCTION PROGRAM  
FEDERAL FISCAL YEAR 2004

PAGE: 21  
JBPOC007-01

JOB PIECE	COUNTY	CD	FFY 2004 STIP MILES HWY	DESCRIPTION	ADV. FED	FEDERAL	STATE	OTHER	TOTAL
18978(04)	PITTSBURG	2	0.400	COBRGE CO BR:OVER WILDHORSE CR. 0.5 MI SOUTH & 0.2 MI WEST OF BLANCO					
BRO	-161D (074)		CO						
BRIDGE & APPROACHES					0	100,000	0	130,000	230,000
COMMISSION PROGRAM DATE :									
NBI NO.: 14897									
20150(04)	PITTSBURG	2	0.200	COBRGE COUNTY BRIDGE & APPROACHES OVER UNNAMED CREEK, 1.5 MILES WEST OF CROWDER ON NS 411					
BRO	-161D (112)		CO						
BRIDGE & APPROACHES					0	150,000	0	100,000	250,000
COMMISSION PROGRAM DATE :									
NBI NO.: 13732									
17992(04)	PONTOTOC	3	0.048	SH099 SH-99: OVER SH-3 & CREEK, 2.4 MI. S.E. OF SH-1					
BH FY	-NBIP (174)							SMC 80/20	
BRIDGE PAINTING					0	28,981	0	0	28,981
COMMISSION PROGRAM DATE : 07/1999									
NBI NO.: 18580									
17992(05)	PONTOTOC	3	0.048	SH099 SH-99: OVER SH-3 & CREEK, 2.4 MI. S.E. OF SH-1					
BH FY	-017N (101)							SMC 80/20	
JOINT SEAL/REPAIR					0	28,981	0	0	28,981
COMMISSION PROGRAM DATE : 07/1999									
NBI NO.: 18580									
18008(04)	PONTOTOC	3	0.036	SH001 SH-1: OVER SH-19, 1 MI. W. OF ADA PARALLEL BRIDGES					
BH FY	-NBIP (175)							SMC 80/20	
BRIDGE PAINTING					0	130,150	0	0	130,150
COMMISSION PROGRAM DATE : 07/1999									
NBI NO.: 17321									
18008(05)	PONTOTOC	3	0.036	SH001 SH-1: OVER SH-19, 1 MI. W. OF ADA PARALLEL BRIDGES					
BH FY	-021N (022)							SMC 80/20	
JOINT SEAL/REPAIR					0	61,612	0	0	61,612
COMMISSION PROGRAM DATE : 07/1999									
NBI NO.: 17321									
18775(08)	PONTOTOC	3	0.090	SH003W SH-3W: AT BIG CREEK (2 BRIDGES)					
BR FY	-162B (089)							SMC=80/20	
BRIDGE & APPROACHES					0	3,663,310	0	0	3,663,310
COMMISSION PROGRAM DATE : 10/2002									
NBI NO.: 10726 10697									



10/17/2002  
15:03:35

OKLAHOMA DEPARTMENT OF TRANSPORTATION  
CONSTRUCTION PROGRAM  
FEDERAL FISCAL YEAR 2004

PAGE: 22  
JBPOC007-01

		FFY 2004 STIP								
JOB PIECE	COUNTY	CD	MILES	HWY	DESCRIPTION	ADV. FED	FEDERAL	STATE	OTHER	TOTAL
19481(04)	PONTOTOC	3	0.020	SH099	SH-99: OVER MILL CREEK, 8.9 MILES SOUTH OF JCT SH-3					
	BRFY -NBIP (262)							SMC=80/20		
	BRIDGE PAINTING					0	47,931	0	0	47,931
COMMISSION PROGRAM DATE : 03/2002										
NBI NO.: 03753										
19481(05)	PONTOTOC	3	0.020	SH099	SH-99: OVER MILL CREEK, 8.9 MILES SOUTH OF JCT SH-3					
	BRFY -162B (082)							SMC=80/20		
	JOINT SEAL/REPAIR					0	27,325	0	0	27,325
COMMISSION PROGRAM DATE : 03/2002										
NBI NO.: 03753										
20005(04)	PONTOTOC	3	0.200	CO	COBRGE COUNTY BRIDGE & APPROACHES, 1.3 MILES NORTH AND 1.6 MILES EAST OF STEEDMAN					
	BRO -162D (085)									
	BRIDGE & APPROACHES					0	127,750	0	252,250	380,000
COMMISSION PROGRAM DATE :										
NBI NO.: 05909										
20081(04)	PONTOTOC	3	0.200	CO	COBRGE COUNTY BRIDGE & APPROACHES 1.0 MILES NORTH & 0.8 MILES EAST OF FRANCIS					
	BRO -162D (086)									
	BRIDGE & APPROACHES					0	127,750	0	162,250	290,000
COMMISSION PROGRAM DATE :										
NBI NO.: 07607										
16330(04)	POTTAWATOMIE	3	0.189	SH039	SH-39 EAST OF ASHER: 4 ROADWAY CULVERTS (SCOUR CORRECTION)					
	STPY -163C (005)								SMC 80/20	
	GRADE, DRAIN & SURFACE					0	1,146,737	0	0	1,146,737
COMMISSION PROGRAM DATE : 11/1996										
16330(08)	POTTAWATOMIE	3	0.189	SH039	SH-39 EAST OF ASHER: 5 BRIDGE REINFORCED CONCRETE BOXES RW FOR 16330(07)				ASHER	
	STPY -163C (122)							SMC=80/20		
	RIGHT OF WAY					0	26,265	0	0	26,265
COMMISSION PROGRAM DATE : 11/1996										
16330(09)	POTTAWATOMIE	3	0.189	SH039	SH-39 EAST OF ASHER: 5 BRIDGE REINFORCED CONCRETE BOXES UT FOR 16330(07)				ASHER	
	STPY -163C (123)							SMC=80/20		
	UTILITIES					0	28,016	0	0	28,016
COMMISSION PROGRAM DATE : 11/1996										
19548(04)	POTTAWATOMIE	3	0.200	CO	COBRGE CO BR: OVER POND CREEK, 3.0 MI SOUTH & 0.3 MI WEST OF EASON					
	BRF -163C (099)									
	BRIDGE & APPROACHES					0	104,272	0	195,728	300,000
COMMISSION PROGRAM DATE :										
NBI NO.: 01043										



10/17/2002  
15:03:35

OKLAHOMA DEPARTMENT OF TRANSPORTATION  
CONSTRUCTION PROGRAM  
FEDERAL FISCAL YEAR 2004

PAGE: 24  
JBPOC007-01

JOB	PIECE	COUNTY	CD	MILES	HWY	DESCRIPTION	ADV. FED	FEDERAL	STATE	OTHER	TOTAL
13020(05)*	SEMINOLE	3	6.000	SH099	SH 99: FROM JUST NORTH OF I-40 NORTH APPROX 6 MILES TO PRAGUE. (SEMINOLE, POTTAWATOMIE & LINCOLN)						
	NHY -012N (020)		RW								
	RIGHT OF WAY						0	1,072,485	0	0	1,072,485
COMMISSION PROGRAM DATE : 04/1991											
13020(06)*	SEMINOLE	3	6.000	SH099	SH 99: FROM JUST NORTH OF I-40 NORTH APPROX 6 MILES TO PRAGUE. (SEMINOLE, POTTAWATOMIE & LINCOLN)(UTIL FOR 13020(04))						
	NHY -012N (021)		UT								
	UTILITIES						0	1,748,320	0	0	1,748,320
COMMISSION PROGRAM DATE : 04/1991											
17983(04)	SEMINOLE	3	0.029	SH003E	SH-3E: OVER JUMPER CREEK, .9 MI. N. OF PONTOTOC C/L						
	NHY -NBIP (163)										
	BRIDGE PAINTING						0	33,618	0	SMC 80/20	33,618
COMMISSION PROGRAM DATE : 07/1999											
NBI NO.: 17264											
17983(05)	SEMINOLE	3	0.029	SH003E	SH-3E: OVER JUMPER CREEK, .9 MI. N. OF PONTOTOC C/L						
	NHY -012N (076)										
	JOINT SEAL/REPAIR						0	39,877	0	SMC 80/20	39,877
COMMISSION PROGRAM DATE : 07/1999											
NBI NO.: 17264											
18277(04)	SEMINOLE	3	0.250	CT ST	CITY STREET: UNIVERSITY ST. - WILSON TO VAN IN SEMINOLE						
	STP -167D (042)		UR								
	GRADE, DRAIN & SURFACE						0	90,000	0	30,000	120,000
COMMISSION PROGRAM DATE :											
18278(04)	SEMINOLE	3	0.330	CT ST	CITY STREET: COOLIDGE ST. - FROM SIMPSON TO STROTHER AVE. IN SEMINOLE						
	STP -167C (043)		UR								
	GRADE, DRAIN & SURFACE						0	120,000	0	40,000	160,000
COMMISSION PROGRAM DATE :											
19349(04)	SEMINOLE	3	0.200	COBRGE CO BR:	OVER UNNAMED CREEK, 2.0 MI SOUTH & 5.6 MI WEST OF LITTLE						
	BRO -167D (062)		CO								
	BRIDGE & APPROACHES						0	200,000	0	50,000	250,000
COMMISSION PROGRAM DATE :											
NBI NO.: 01972											
19474(04)	SEMINOLE	3	0.027	US270	US-270: CRI & P UNDER, 6.6 MILES SOUTHEAST OF JCT SH-3						
	STPY -NBIP (255)										
	BRIDGE PAINTING						0	54,902	0	SMC=80/20	54,902
COMMISSION PROGRAM DATE : 03/2002											
NBI NO.: 13653											



10/17/2002  
15:03:35

OKLAHOMA DEPARTMENT OF TRANSPORTATION  
CONSTRUCTION PROGRAM  
FEDERAL FISCAL YEAR 2004

PAGE: 26  
JBPOC007-01

		FFY 2004 STIP								
JOB PIECE	COUNTY	CD	MILES	HWY	DESCRIPTION	ADV. FED	FEDERAL	STATE	OTHER	TOTAL
19455(05)	SEQUOYAH	1	0.029	US064	US-64: OVER VIAN CREEK, 8.0 MILES EAST OF MUSKOGEE COUNTY LINE					
STPY	-168C (102)								SMC=80/20	
JOINT SEAL/REPAIR						0	40,051	0	0	40,051
COMMISSION PROGRAM DATE	: 03/2002									
NBI NO.:	15331									
20032(04)	SEQUOYAH	1	0.250	COBRGE	COUNTY BRIDGE:ON NS 468 AT EW 104.5, 1.5 MILES SOUTH OF ASKINS					
STP	-168C (106)		CO		(REPLACE EXIST LOW WATER XING)					
BRIDGE & APPROACHES						0	288,000	0	72,000	360,000
COMMISSION PROGRAM DATE	:									
20035(04)	SEQUOYAH	1	0.125	COBRGE	COUNTY BRIDGE ON EW 99.5 AT 444.9, 3.0 MILES NORTH & 1.6 MILES EAST OF					
BRO	-168D (109)		CO		GORE					
BRIDGE & APPROACHES						0	120,000	0	30,000	150,000
COMMISSION PROGRAM DATE	:									
NBI NO.:	04338									
13408(04)	STEPHENS	7	0.195	SH053	SH 53: BRIDGE OVER SPRING BRANCH CREEK					
BRFY	-069B (235)								SMC 80/20	
BRIDGE & APPROACHES						0	760,501	0	0	760,501
COMMISSION PROGRAM DATE	: 08/1997									
NBI NO.:	01666									
18617(04)	STEPHENS	7	3.000	CO RD	OLD US-81 FR. .5 MI. N. OF COMANCHE EXT. N. 3.0 MI. TO REFINERY RD.					
STP	-169C (049)		CO							
GRADE, DRAIN & SURFACE						0	600,000	0	150,000	750,000
COMMISSION PROGRAM DATE	:									
20316(05)	STEPHENS	7	0.500	US081	US-81: SOUTH CONNECTION BYPASS, NORTHWESTERERLY TO RELOCATED SH-7 AT 27TH					
NHY	-011N (058)		RW		STREET (RW FOR 20316(04))				SMC=80/20	
RIGHT OF WAY						0	5,000	0	0	5,000
COMMISSION PROGRAM DATE	: 10/2002									
20316(06)	STEPHENS	7	0.500	US081	US-81: SOUTH CONNECTION BYPASS, NORTHWESTERLY TO RELOCATED SH-7 AT 27TH					
NHY	-011N (059)		UT		STREET UT FOR 20316(04)				S C=80/20	
UTILITIES						0	5,000	0	0	5,000
COMMISSION PROGRAM DATE	: 10/2002									
19164(04)	TILLMAN	5	0.200	COBRGE	CO BR: OVER UNNAMED CREEK, 0.5 MI NORTH & 2.6 MI EAST OF HOLLISTER					
BRO	-171D (059)		CO							
BRIDGE & APPROACHES						0	200,000	0	50,000	250,000
COMMISSION PROGRAM DATE	:									
NBI NO.:	14801									

10/17/2002  
15:03:35

OKLAHOMA DEPARTMENT OF TRANSPORTATION  
CONSTRUCTION PROGRAM  
FEDERAL FISCAL YEAR 2004

PAGE: 27  
JBPOC007-01

		FFY 2004 STIP								
JOB PIECE	COUNTY	CD	MILES	HWY	DESCRIPTION	ADV. FED	FEDERAL	STATE	OTHER	TOTAL
19786(04)	TILLMAN	5	0.200	COBRGE	BRIDGE & APPROACHES OVER LITTLE DEEP RED CREEK, 1.9 MILES NORTH AND					
	BRO -171D (065)		CO		2.3 MILES WEST OF LOVELAND					
	BRIDGE & APPROACHES					0	200,000	0	75,000	275,000
	COMMISSION PROGRAM DATE :									
	NBI NO.:									
09482(05)	TULSA	8	4.000	SH020	SH-20 FR US 169 IN TULSA CO. EAST 4.0 MI. TO KEETONVILLE HILL ALIGNMENT					
	STPY -072B (451)		RW		NEAR 209TH E. AVE. (RW FOR 09482(04) (4 LANE)					
	RIGHT OF WAY					0	2,575,000	0	0	2,575,000
	COMMISSION PROGRAM DATE :		01/1988							
09482(06)	TULSA	8	4.000	SH020	SH-20 FR US 169 IN TULSA CO. EAST 4.0 MI. TO KEETONVILLE HILL ALIGNMENT					
	STPY -072B (452)		UT		NEAR 209TH E. AVE. (UT FOR 09482(04) (4 LANE)					
	UTILITIES					0	1,303,346	0	0	1,303,346
	COMMISSION PROGRAM DATE :		01/1988							
11031(09)*	TULSA	8	1.340	US169	US 169 FROM I-44 NORTH TO I-244; 4TH PLACE BRIDGE AND APPROACH ROADWAY					
	NHY -030N (034)									
	GRADE, DRAINING, BRIDGE & SURFACE					0	9,449,220	0	0	9,449,220
	COMMISSION PROGRAM DATE :		10/1988							
	NBI NO.:		15744 15745							
11768(19)	TULSA	8	0.000	PLAN	FFY 05 (OCT 1, 2004 - SEPT 30, 2005) METRO PLANNING FOR TULSA URBANIZED					
	PL -0060 (029)		PL		AREA					
	METRO PLANNING					0	511,849	0	127,962	639,811
	COMMISSION PROGRAM DATE :									
12938(04)*	TULSA	8	1.500	US075	US-75 AT 71ST IN TULSA					
	NHY -0009 (001)									
	INTERCHANGE					0	20,559,390	0	SMC 80/20 0	20,559,390
	COMMISSION PROGRAM DATE :		03/1992							
17022(04)	TULSA	8	2.000	CT ST	GLENPOOL: ELWOOD AVENUE FROM 151ST TO 131ST					
	STP -172B (034)		UR							
	GRADE, DRAIN & SURFACE					0	426,000	0	142,000	568,000
	COMMISSION PROGRAM DATE :									
19451(04)	TULSA	8	0.040	US064	US-64: OVER SNAKE CREEK, 10.4 MILES SOUTH OF TURNPIKE					
	BRFY -NBIP (232)									
	BRIDGE PAINTING					0	86,410	0	SMC=80/20 0	86,410
	COMMISSION PROGRAM DATE :		03/2002							
	NBI NO.:		14470							

10/17/2002  
15:03:35

OKLAHOMA DEPARTMENT OF TRANSPORTATION  
CONSTRUCTION PROGRAM  
FEDERAL FISCAL YEAR 2004

PAGE: 28  
JBPOC007-01

		FFY 2004 STIP								
JOB PIECE	COUNTY	CD	MILES	HWY	DESCRIPTION	ADV. FED	FEDERAL	STATE	OTHER	TOTAL
19451(05)	TULSA	8	0.040	US064	US-64: OVER SNAKE CREEK, 10.4 MILES SOUTH OF TURNPIKE					
BRFY	-172C (205)							SMC=80/20		
JOINT SEAL/REPAIR						0	55,432	0	0	55,432
COMMISSION PROGRAM DATE : 03/2002										
NBI NO.: 14470										
20152(04)	TULSA	8	0.200	COBRGE	COUNTY BRIDGE & APPROACHES OVER BIRD CREEK OVERFLOW, ON 56TH STREET NORTH					
BRF	-172C (232)		CO		& 0.7 MILES EAST OF US-169					
BRIDGE & APPROACHES						0	326,571	0	573,429	900,000
COMMISSION PROGRAM DATE :										
NBI NO.: 03232										
20280(04)	TULSA	8	0.160	SH151	SH-151 OVER KEYSTONE DAM					
BH FY	-172C (234)				(JOINT SEAL & DECK REHAB)			SMC=80/20		
BRIDGE REPAIR						0	300,000	0	0	300,000
COMMISSION PROGRAM DATE : 10/2002										
20003(04)	WAGONER	1	0.200	COBRGE	COUNTY BRIDGE & APPROACHES ON NS 433 OVER VERDIGRIS RIVER TRIB (AT EW 82.7)					
BRF	-173C (074)		CO							
BRIDGE & APPROACHES						0	108,000	0	27,000	135,000
COMMISSION PROGRAM DATE :										
NBI NO.: 01766										
20037(04)	WAGONER	1	0.012	COBRGE	COUNTY BRIDGE: OVER GAR CREEK ON EW 77, 2.0 MILES NORTH & 2.25 MILES EAST					
BRF	-173C (077)		CO		OF JCT SH-51B/SH-104 (NE OF REDBIRD)					
BRIDGE & APPROACHES						0	148,000	0	37,000	185,000
COMMISSION PROGRAM DATE :										
NBI NO.: 09935										
18013(04)	WASHINGTON	8	0.029	US075	US-60: OVER US-75, 3.7 MI. E. OF OSAGE C/L					
NHY	-NBIP (182)							SMC 80/20		
BRIDGE PAINTING						0	29,851	0	0	29,851
COMMISSION PROGRAM DATE : 07/1999										
NBI NO.: 18066										
18013(05)	WASHINGTON	8	0.029	US075	US-60: OVER US-75, 3.7 MI. E. OF OSAGE C/L					
NHY	-018N (024)							SMC 80/20		
JOINT SEAL/REPAIR						0	29,851	0	0	29,851
COMMISSION PROGRAM DATE : 07/1999										
NBI NO.: 18066										

10/17/2002  
15:03:35

OKLAHOMA DEPARTMENT OF TRANSPORTATION  
CONSTRUCTION PROGRAM  
FEDERAL FISCAL YEAR 2004

PAGE: 29  
JBPOC007-01

		FFY 2004 STIP								
JOB PIECE	COUNTY	CD	MILES	HWY	DESCRIPTION	ADV. FED	FEDERAL	STATE	OTHER	TOTAL
19996(04)	WASHINGTON	8	2.600	CO RD	COUNTY ROAD: BEGIN APPROX 1.1 MI NORTH AND 3.0 MI WEST OF DEWEY, EXTEND					
STP	-174C (022)	CO			NORTH 1.0 MI ON NS 3945 & EAST 1.5 MI ON EW 13					
GRADE, DRAIN & SURFACE						0	1,120,000	0	280,000	1,400,000
COMMISSION PROGRAM DATE	:									
18802(04)	WASHITA	5	0.200	COBRGE	CO BR: OVER UNNAMED CREEK APPROX 3.0 MI SOUTH OF I-40 & 1.0 MI EAST OF					
BRO	-175D (030)	CO			THE BECKHAM C/L					
BRIDGE & APPROACHES						0	125,000	0	125,000	250,000
COMMISSION PROGRAM DATE	:									
19574(04)*	WASHITA	5	8.000	IS040	I-40: WEST OF CLINTON, FROM MILEPOST 45 TO 53					
IMY	-0040-2(127)	045			(MILL & OVERLAY)			SMC=90/10		
RESURFACE						0	4,880,140	0	0	4,880,140
COMMISSION PROGRAM DATE	: 11/2001									
19575(04)*	WASHITA	5	8.000	IS040	I-40: WEST OF CLINTON, FROM MILEPOST 53 TO 61					
IMY	-0040-2(128)	053			(MILL & OVERLAY) PART IN CUSTER CO		S-23	SMC=90/10		
RESURFACE						0	4,738,000	0	0	4,738,000
COMMISSION PROGRAM DATE	: 11/2001									
17458(04)	WOODS	6	5.900	US281	US 281: FROM ALVA, EXT. S. 5.9 MI. TO HOPETON					
STPY	-176B (022)								SMC 80/20	
GRADE, DRAIN & SURFACE						0	4,220,279	0	0	4,220,279
COMMISSION PROGRAM DATE	: 08/1998									
17458(11)	WOODS	6	6.400	US281	US 281: FROM HOPETOWN, EXT. SOUTH 6.4 MILES TO JCT SH 45.					
STPY	-176B (029)	RW			R/W FOR JP 17458(10)				SMC 80/20	
RIGHT OF WAY						0	1,446,378	0	0	1,446,378
COMMISSION PROGRAM DATE	: 08/1998									
17458(12)	WOODS	6	6.400	US281	US 281: FROM HOPETOWN, EXT. SOUTH 6.4 MILES TO JCT SH 45.					
STPY	-176B (030)	UT			UT FOR 17458(10)				SMC 80/20	
UTILITIES						0	1,962,665	0	0	1,962,665
COMMISSION PROGRAM DATE	: 08/1998									
18988(04)	WOODS	6	2.500	CO RD	RESURFACE COUNTY ROAD (EW 22-MC 76 22C) BEGINNING APPROX. 4.0 MI WEST OF					
STP	-176C (045)	CO			AVARD AND EXTEND EAST 2.5 MI					
RESURFACE						0	264,000	0	66,000	330,000
COMMISSION PROGRAM DATE	:									





- 221 PROJECTS  
 10/17/2002  
 15:03:35

TOTALS 0 313,023,457 0 10,747,054 323,770,511  
 OKLAHOMA DEPARTMENT OF TRANSPORTATION  
 CONSTRUCTION PROGRAM  
 FEDERAL FISCAL YEAR 2004 STATEWIDE PROJECTS  
 PAGE: 31  
 JBPOC007-01

JOB PIECE	COUNTY	CD	FFY 2004 MILES	STIP HWY	DESCRIPTION	ADV. FED	FEDERAL	STATE	OTHER	TOTAL
01946(43) SPRY PLANNING COMMISSION	STATEWIDE -0010 (037)	4 (037)	0.000 PL	PLAN	STATEWIDE PLANNING PROGRAM		FFY 2005 (10-1-2004 THRU 9-30-2005) SMC=80/20			
						0	6,400,000	0	0	6,400,000
COMMISSION PROGRAM DATE :										
01946(44) SPRY RESEARCH & DEVELOPMENT COMMISSION	STATEWIDE -0010 (038)	4 (038)	0.000 RS	PLAN	STATEWIDE RESEARCH PROGRAM		FFY 2005 (10-1-2004 THRU 9-30-2005) SMC=80/20			
						0	1,800,000	0	0	1,800,000
COMMISSION PROGRAM DATE :										
05415(26) TTY RESEARCH & DEVELOPMENT COMMISSION	STATEWIDE -LTAP (919)	4 (919)	0.000 RS	PLAN	FEDERAL FISCAL YEAR 2005 OSU'S CENTER FOR LOCAL GOVERNMENT TECHNOLOGY. SMC 50/50					
						0	125,000	125,000	0	250,000
COMMISSION PROGRAM DATE :										
09030(32) SPR RESEARCH & DEVELOPMENT COMMISSION	STATEWIDE -TPF5 (404)	4 (404)	0.000 RS		FFY 2004: OKLAHOMAA'S PARTICIPATION IN NCHRP PROGRAM				SMC=80/20	
						0	425,000	0	0	425,000
COMMISSION PROGRAM DATE :										
12996(10) BR BRIDGE INSPECTION COMMISSION	STATEWIDE -NBIS (040)	4 (040)	0.000 CO	COBRGE	STATEWIDE: ROUTINE BRIDGE MAINTENANCE INSPECTION (FFY 2004 & 2005)					
						0	2,000,000	0	500,000	2,500,000
COMMISSION PROGRAM DATE : 02/1996										
15609(11) J1 TRANSIT PROGRAMS COMMISSION	STATEWIDE -5609 (011)	4 (011)	0.000	TRANS	FFY 2004 - FTA SECTION 5311/18 PROGRAM					
						0	4,648,500	0	0	4,648,500
COMMISSION PROGRAM DATE :										
15610(11) J1 TRANSIT PROGRAMS COMMISSION	STATEWIDE -5610 (011)	4 (011)	0.000	TRANS	FFY 2004 - FTA SECTION 5307/9 PROGRAM					
						0	1,113,400	0	0	1,113,400
COMMISSION PROGRAM DATE :										
15611(11) J1 TRANSIT PROGRAMS COMMISSION	STATEWIDE -5611 (011)	4 (011)	0.000	TRANS	FFY 2004 - FTA SECTION 5310 ADMINISTERED BY DEPARTMENT OF HUMAN SERVICES					
						0	1,286,713	0	0	1,286,713
COMMISSION PROGRAM DATE :										

10/17/2002  
15:03:35

OKLAHOMA DEPARTMENT OF TRANSPORTATION  
CONSTRUCTION PROGRAM  
FEDERAL FISCAL YEAR 2004 STATEWIDE PROJECTS

PAGE: 32  
JBPOC007-01

JOB PIECE	COUNTY	CD	FFY 2004 MILES	STIP HWY	DESCRIPTION	ADV. FED	FEDERAL	STATE	OTHER	TOTAL
15612(11) J1	STATEWIDE -5612 (011)	4	0.000	TRANS	FFY 2004 - FTA SECTION 5303					
TRANSIT PROGRAMS						0	381,200	0	0	381,200
COMMISSION PROGRAM DATE :										
17049(10) J1	STATEWIDE -7049 (010)	4	0.000	R R	FFY 2004: STATEWIDE RAIL CROSSING PROJECTS= PROTECTION DEVICES, CROSSING SURFACES, ADVANCE WARNING SIGNS, STRIPING, CLOSURES, ETC					
SAFETY IMPROVEMENT						0	10,000,000	0	0	10,000,000
COMMISSION PROGRAM DATE :										
17050(10) J1	STATEWIDE -7050 (010)	4	0.000	IN RD	FFY 2004: STATEWIDE-SMALL SCALE BRIDGE IMPROVEMENT PROJECTS--PAINTING, MINOR REPAIRS, SEAL COAT/WATERPROOFING, SILANE TREATMENT, ETC					
BRIDGE IMPR.						0	1,000,000	0	0	1,000,000
COMMISSION PROGRAM DATE :										
17051(10) J1	STATEWIDE -7051 (010)	4	0.000	IN RD	FFY 2004: STATEWIDE: SMALL SCALE TRAFFIC/SAFETY IMP: TRAFFIC SIG, INT MOD, LIGHTING, INTERCONNECT SYSTEMS, GUARDRAIL, DELINEATION, ETC					
SAFETY IMPROVEMENT						0	12,000,000	0	0	12,000,000
COMMISSION PROGRAM DATE :										
17663(10) J1	STATEWIDE -7663 (010)	4	0.000	ENHAN	FFY 2004: STATEWIDE ENHANCEMENT: BICYCLE & PEDESTRIAN PATHWAYS, SCENIC OR HISTORIC HIGHWAY PROGRAMS, LANDSCAPING, HISTORIC PRESERVATION, ETC					
ENHANCEMENT						0	9,000,000	0	0	9,000,000
COMMISSION PROGRAM DATE :										
18085(08) DBE	STATEWIDE -2005 (001)	4	0.000	DC	SUPPORTIVE SERVICES - STATEWIDE SFY 2005					
MONEY ONLY						0	116,699	0	0	116,699
COMMISSION PROGRAM DATE :										
18262(07) J1	STATEWIDE -8260 (007)	4	0.000	ENHAN	FFY 2004: STATEWIDE LINE ITEM: RECREATIONAL TRAILS					
MONEY ONLY						0	1,187,500	0	0	1,187,500
COMMISSION PROGRAM DATE :										
18356(11) J1	STATEWIDE -8356 (011)	4	0.000	TRANS	FFY 2004- FTA SECTION 5313 (B)					
TRANSIT PROGRAMS						0	99,500	0	0	99,500
COMMISSION PROGRAM DATE :										

10/17/2002  
15:03:35

OKLAHOMA DEPARTMENT OF TRANSPORTATION  
CONSTRUCTION PROGRAM  
FEDERAL FISCAL YEAR 2004 STATEWIDE PROJECTS

PAGE: 33  
JBPOC007-01

		FFY 2004 STIP								
JOB PIECE	COUNTY	CD	MILES	HWY	DESCRIPTION	ADV. FED	FEDERAL	STATE	OTHER	TOTAL
18357(11)	STATEWIDE	4	0.000	TRANS	FFY 2004 - FTA SECTION 5311 (B)					
J1	-8357	(011)								
TRANSIT PROGRAMS						0	100,000	0	0	100,000
COMMISSION PROGRAM DATE :										
19718(04)	STATEWIDE	4	0.000	TRANS	FTA SFY 04 SECTION 5309 CAPITAL GRANT PROGRAM FOR BUSES,BUS FACILITIES, AND RELATED EQUIPMENT					
FTA5309	-FY04	(001)								
TRANSIT PROGRAMS						0	4,243,600	0	0	4,243,600
COMMISSION PROGRAM DATE :										
19720(05)	STATEWIDE	4	0.000	IN RD	R/W CLEARANCE:SFY 04 DEMOLITION,REMOVAL& DISPOSAL OF OBSTRUCTIONS ON PUBLIC R/W THAT REQUIRE REMOVAL PRIOR TO UTILITY RELOCATION OR PROJECT STARTUP					
J1	-9720	(005)								
RIGHT OF WAY CLEARANCE						0	400,000	0	0	400,000
COMMISSION PROGRAM DATE :										
-	19	PROJECTS	STATEWIDE TOTALS			0	56,327,112	125,000	500,000	56,952,112
0	240	PROJECTS	GRAND TOTALS			0	369,350,569	125,000	11,247,054	380,722,623
1										

10/17/2002  
15:20:06

OKLAHOMA DEPARTMENT OF TRANSPORTATION  
CONSTRUCTION PROGRAM  
FEDERAL FISCAL YEAR 2005

PAGE: 1  
JBPOC007-01

		FFY 2005 STIP								
JOB PIECE	COUNTY	CD	MILES	HWY	DESCRIPTION	ADV. FED	FEDERAL	STATE	OTHER	TOTAL
16710(04)	ADAIR	1	2.000	US059	US 59 FROM WATTS NORTH 2.0 MILES (4 LANES) (BR=16631(04))				SMC 80/20	
STPY	-101A	(012)				0	7,192,902	0	0	7,192,902
GRADE, DRAIN & SURFACE										
COMMISSION PROGRAM DATE : 07/1997										
18258(05)	ADAIR	1	1.490	US059	US-59 FROM 1.91 MILES SOUTH OF US-412, NORTH TO US-412 IN DELAWARE CO. R/W FOR 18258(04)				SMC 80/20	
STPY	-101A	(040)	RW			0	585,687	0	0	585,687
RIGHT OF WAY										
COMMISSION PROGRAM DATE : 07/1997										
18258(06)	ADAIR	1	1.490	US059	US-59 FROM 1.91 MILES SOUTH OF US-412, NORTH TO US-412 IN DELAWARE CO. UT FOR 18258(04))				SMC 80/20	
STPY	-101A	(041)	UT			0	864,326	0	0	864,326
UTILITIES										
COMMISSION PROGRAM DATE : 07/1997										
18712(04)	ALFALFA	6	0.200	COBRGE	BRIDGE & APPROACHES OVER TRIBUTARY TO EAST CLAY CREEK, 5.3 MI. N. & 2.6 MI. W. OF HELENA					
BRO	-102D	(037)	CO			0	115,000	0	145,000	260,000
BRIDGE & APPROACHES										
COMMISSION PROGRAM DATE :										
NBI NO.: 09925										
18881(04)	ALFALFA	6	0.000	COBRGE	BRIDGE AND APPROACHES OVER CLAY CREEK, 3.0 MI EAST AND 2.6 MI SOUTH OF CHEROKEE					
BRO	-102D	(039)	CO			0	58,500	0	371,500	430,000
BRIDGE & APPROACHES										
COMMISSION PROGRAM DATE :										
NBI NO.: 03011										
14972(04)	BEAVER	6	6.760	US083	US-83/270 FR THE NORTH US-64 JCT NORTH TO THE KANSAS S/L				SMC 80/20	
STPY	-004B	(170)				0	7,203,646	0	0	7,203,646
GRADE, DRAIN & SURFACE										
COMMISSION PROGRAM DATE : 12/1994										
19550(04)	BLAINE	5	0.200	COBRGE	BRIDGE & APPROACHES: OVER SPRING CREEK, 2.0 MILES EAST AND 0.9 MILES SOUTH OF OKEENE					
CB	-106D	(040)				0	0	0	250,000	250,000
BRIDGE & APPROACHES										
COMMISSION PROGRAM DATE :										
20232(05)	CADDO	7	3.870	US277	US-277: FROM COMANCHE COUNTY LINE, EXTEND NORTH 3.87 MILES THRU CYRIL (RECONST TO SUPER 2) RW FOR 20232(04)				SMC=80/20	
STPY	-108C	(084)	RW			0	211,926	0	0	211,926
RIGHT OF WAY										
COMMISSION PROGRAM DATE : 10/2002										

10/17/2002  
15:20:06

OKLAHOMA DEPARTMENT OF TRANSPORTATION  
CONSTRUCTION PROGRAM  
FEDERAL FISCAL YEAR 2005

PAGE: 2  
JBPOC007-01

		FFY 2005 STIP								
JOB PIECE	COUNTY	CD	MILES	HWY	DESCRIPTION	ADV. FED	FEDERAL	STATE	OTHER	TOTAL
20232(06)	CADDO	7	3.870	US277	US-277: FROM COMANCHE COUNTY LINE, EXTEND NORTH 3.87 MILES THRU CYRIL					
STPY	-108C (085)		UT		(RECONST TO SUPER 2) UT FOR 20232(04)			SMC=80/20		
UTILITIES						0	379,793	0	0	379,793
COMMISSION PROGRAM DATE : 10/2002										
20251(04)*	CADDO	7	6.000	IS040	I-40: FROM MILEPOST 86 TO 92, NEAR HYDRO					
IMY	-0040-3(065) 086							SMC=90/10		
RESURFACE						0	4,326,000	0	0	4,326,000
COMMISSION PROGRAM DATE : 10/2002										
20259(04)	CADDO	7	0.050	US062	US-62: OVER TONKAWA CREEK, 6.5 MILES WEST OF GRADY COUNTY LINE					
BRFY	-108B (086)				(OLD LANES)			SMC=80/20		
BRIDGE & APPROACHES						0	2,294,670	0	0	2,294,670
COMMISSION PROGRAM DATE : 10/2002										
NBI NO.: 06573										
20260(04)	CADDO	7	0.060	US062	US-62: OVER DELEWARE CREEK, 4.8 MILES NORTH OF GRADY COUNTY LINE					
BRFY	-108B (089)				(OLD LANES)			SMC=80/20		
BRIDGE & APPROACHES						0	2,513,210	0	0	2,513,210
COMMISSION PROGRAM DATE : 10/2002										
NBI NO.: 06580										
15110(05)	CANADIAN	4	0.023	SH066	SH 66 BRIDGE OVER SIX MILE CREEK, 1.2 MILES EAST OF THE JCT OF US 81.					
BRFY	-109B (037)		RW		R/W FOR 15110(04)			(H39) SMC 80/20		
RIGHT OF WAY						0	235,834	0	0	235,834
COMMISSION PROGRAM DATE : 08/1997										
NBI NO.: 09331										
15110(06)	CANADIAN	4	0.023	SH066	SH 66 BRIDGE OVER SIX MILE CREEK, 1.2 MILES EAST OF THE JCT OF US 81.					
BRFY	-109B (038)		UT		UT FOR 15110(04)			(H39) SMC 80/20		
UTILITIES						0	484,066	0	0	484,066
COMMISSION PROGRAM DATE : 08/1997										
19286(04)	CANADIAN	4	2.000	CO RD	CO RD: EW-100 (BRITTON RD) FROM NS-288 (MANNING RD) EAST 2.0 MI TO NS-290					
STP	-109C (055)		CO		(GREGORY RD)					
SURFACE						0	240,000	0	60,000	300,000
COMMISSION PROGRAM DATE :										
19303(04)	CANADIAN	4	0.200	COBRGE	CO BR: OVER TRIB OF DEER CREEK, 0.3 MI SOUTH & 2.5 MI WEST OF PIEDMONT					
BRF	-109C (058)		CO					MATCH 74/26		
BRIDGE & APPROACHES						0	206,436	0	73,564	280,000
COMMISSION PROGRAM DATE :										
NBI NO.: 13467										

10/17/2002  
15:20:06

OKLAHOMA DEPARTMENT OF TRANSPORTATION  
CONSTRUCTION PROGRAM  
FEDERAL FISCAL YEAR 2005

PAGE: 3  
JBPOC007-01

		FFY 2005 STIP								
JOB PIECE	COUNTY	CD	MILES	HWY	DESCRIPTION	ADV. FED	FEDERAL	STATE	OTHER	TOTAL
20244(04)*	CANADIAN	4	6.000	IS040	I-40: MORGAN ROAD TO PORTLAND (MILL & OVERLAY)			SMC=90/10		
	IMY -0040-4(390)	140				0	2,121,800	0	0	2,121,800
	RESURFACE									
COMMISSION PROGRAM DATE : 10/2002										
09247(06)	CARTER	7	5.000	US070	US 70 FR THE JEFFERSON C/L EAST TO THE SH-76 NORTH JCT (2 LN RECONSTRUCT)					
	STPY -010B (312)			RW	R/W FOR 09247(04)	0	1,092,700	0	0	1,092,700
	RIGHT OF WAY									
COMMISSION PROGRAM DATE : 08/1991										
17016(04)	CARTER	7	1.000	CT ST	ARDMORE: ROCKFORD ROAD FR 12TH AVE NW TO SH 142					
	STP -110C (038)			UR		0	577,500	0	192,500	770,000
	RECONSTRUCT-NO ADDED LANES									
COMMISSION PROGRAM DATE :										
20231(05)	CARTER	7	4.470	SH199	SH-199: BEGIN AT END OF 4 LANE EAST OF ARDMORE, EXTEND EAST 4.47 MILES TO JCT SH-177 RW FOR 20231(04)			SMC=80/20		
	STPY -110B (109)			RW		0	2,251,018	0	0	2,251,018
	RIGHT OF WAY									
COMMISSION PROGRAM DATE : 10/2002										
20231(06)	CARTER	7	4.470	SH199	SH-199: BEGIN AT END OF 4 LANE EAST OF ARDMORE, EXTEND EAST 4.47 MILES TO JCT SH-177 UT FOR 20231(04)			SMC=80/20		
	STPY -110B (110)			UT		0	1,545,154	0	0	1,545,154
	UTILITIES									
COMMISSION PROGRAM DATE : 10/2002										
20276(04)*	CARTER	7	6.420	IS035	I-35: FROM LOVE COUNTY LINE, EXTEND NORTH 6.42 MILES			SMC=90/10		
	IMY -0035-1(127)	024				0	21,854,540	0	0	21,854,540
	RESURFACE									
COMMISSION PROGRAM DATE : 10/2002										
10010(08)	CHEROKEE	1	5.000	SH082	SH 82 FR 4.9 MIS SOUTH OF US 62, SOUTH OF TAHLEQUAH,SOUTH TO SH 100 RW FOR 10010(04) PHASE 2 RW					
	STPY -111C (056)			RW		0	3,713,150	0	0	3,713,150
	RIGHT OF WAY									
COMMISSION PROGRAM DATE : 12/1987										
00292(17)*	CLEVELAND	3	1.500	IS035	I-35 FR N 12TH ST IN MOORE,NORTH TO .5 MI NORTH OF N 27TH (OKC=SE 104TH ST) (6 LNS, FRNT RDS) SHIELDS INTER. CORR.RTE (NHI=39%-80/20,IM=61%-90/10)SMC					
	IM-NHIY -0035-3(108)	119				0	19,870,004	0	0	19,870,004
	GRADE, DRAIN & SURFACE									
COMMISSION PROGRAM DATE : 11/1983										









10/17/2002  
15:20:06

OKLAHOMA DEPARTMENT OF TRANSPORTATION  
CONSTRUCTION PROGRAM  
FEDERAL FISCAL YEAR 2005

PAGE: 7  
JBPOC007-01

		FFY 2005 STIP								
JOB PIECE	COUNTY	CD	MILES	HWY	DESCRIPTION	ADV. FED	FEDERAL	STATE	OTHER	TOTAL
18000(04)	GARVIN	3	0.059	IS035	I-35: COUNTY ROAD OVER I-35, 4.8 MI. N. OF MURRAY C/L					
	IMY	-NBIP-0(198)	000						SMC 90/10	
	BRIDGE PAINTING					0	41,322	0	0	41,322
COMMISSION PROGRAM DATE		: 07/1999								
NBI NO.:		17023								
-----										
18000(05)	GARVIN	3	0.059	IS035	I-35: COUNTY ROAD OVER I-35, 4.8 MI. N. OF MURRAY C/L					
	IMY	-0035-2(261)	067						SMC 90/10	
	JOINT SEAL/REPAIR					0	59,032	0	0	59,032
COMMISSION PROGRAM DATE		: 07/1999								
NBI NO.:		17023								
-----										
18001(04)	GARVIN	3	0.023	IS035	I-35: OVER RED BRANCH CREEK, 1 MI. N. OF JCT. SH-29					
	IMY	-NBIP-0(199)	000		PARALLEL BRIDGES				SMC 90/10	
	BRIDGE PAINTING					0	61,492	0	0	61,492
COMMISSION PROGRAM DATE		: 07/1999								
NBI NO.:		17226								
-----										
18001(05)	GARVIN	3	0.023	IS035	I-35: OVER RED BRANCH CREEK, 1 MI. N. OF JCT. SH-29					
	IMY	-0035-2(262)	067		PARALLEL BRIDGES				SMC 90/10	
	JOINT SEAL/REPAIR					0	74,773	0	0	74,773
COMMISSION PROGRAM DATE		: 07/1999								
NBI NO.:		17226								
-----										
19765(04)	GARVIN	3	7.000	CO RD	CO RD: BEGIN 2.0 MILES NORTH AND 2.5 MILES EAST OF ELMORE CITY, EXTEND					
	STP	-125C (085)	CO		NORTHEAST					
	GRADE, DRAIN & SURFACE					0	1,040,000	0	260,000	1,300,000
COMMISSION PROGRAM DATE		:								
-----										
20233(05)	GRADY	7	4.000	SH039	SH-39: FROM JCT US-62/US-277, EXTEND EAST 4.0 MILES PAST ALEX JCT					
	STPY	-126B (058)	RW		(WIDEN & RESURFACE) RW FOR 20233(04)				SMC=80/20	
	RIGHT OF WAY					0	391,632	0	0	391,632
COMMISSION PROGRAM DATE		: 10/2002								
-----										
20234(05)	GRADY	7	4.800	SH037	SH-37: BEGIN AT JCT SH-92 IN TUTTLE, EXTEND WEST 4.8 MILES					
	STPY	-126C (061)	RW		RW FOR 20234(04)				SMC=80/20	
	RIGHT OF WAY					0	218,540	0	0	218,540
COMMISSION PROGRAM DATE		: 10/2002								
-----										
20128(04)	GRANT	4	6.000	CO RD	COUNTY ROAD NS 296,BEGINNING AT SH-11 IN MEDFORD AND EXTENDING SOUTH					
	STP	-127C (047)	CO		6.0 MILES TO EW 20					
	RESURFACE					0	1,000,000	0	250,000	1,250,000
COMMISSION PROGRAM DATE		:								
-----										



10/17/2002  
15:20:06

OKLAHOMA DEPARTMENT OF TRANSPORTATION  
CONSTRUCTION PROGRAM  
FEDERAL FISCAL YEAR 2005

PAGE: 9  
JBPOC007-01

JOB	PIECE	COUNTY	CD	MILES	HWY	DESCRIPTION	ADV. FED	FEDERAL	STATE	OTHER	TOTAL
19340(04)	HUGHES	3	0.000	COBRGE	BRIDGE & APPROACHES OVER UNNAMED CREEK, 1.0 MILE NORTH OF CALVIN						
	BRO -132D (050)		CO								
	BRIDGE & APPROACHES						0	217,500	0	72,500	290,000
COMMISSION PROGRAM DATE :											
19341(04)	HUGHES	3	5.300	CO RD	RESURFACE N391 BEGINNING 5.8 MILES SOUTH AND 1.2 MILES WEST OF DUSTIN, EXTEND NORTH 5.3 MILES TO SH-9						
	STP -132C (051)		CO								
	RESURFACE						0	480,000	0	120,000	600,000
COMMISSION PROGRAM DATE :											
20265(05)	HUGHES	3	0.030	US270	US-270: OVER SALT CREEK, 2.2 MILES EAST OF JCT US-75						
	BRFY -132B (058)		RW		RW FOR 20265(04)				SMC-80/20		
	RIGHT OF WAY						0	106,090	0	0	106,090
COMMISSION PROGRAM DATE : 10/2002											
NBI NO.: 05016											
20265(06)	HUGHES	3	0.030	US270	US-270: OVER SALT CREEK, 2.2 MILES EAST OF JCT US-75						
	BRFY -132B (059)		UT		UT FOR 20265(04)				SMC-80/20		
	UTILITIES						0	106,090	0	0	106,090
COMMISSION PROGRAM DATE : 10/2002											
NBI NO.: 05016											
20261(05)	JEFFERSON	7	0.200	SH079	SH-79: OVER RED RIVER OVERLOW, AT TEXAS/OKLAHOMA STATE LINE						
	BRFY -134B (038)		RW		RW FOR 20261(04)				SMC=80/20		
	RIGHT OF WAY						0	110,619	0	0	110,619
COMMISSION PROGRAM DATE : 10/2002											
NBI NO.: 07349											
20252(04)	KAY	4	1.200	US077	SH-77: FROM US-60, EXTEND NORTH TO OTOE AVENUE IN PONCA CITY						
	STPY -136A (068)								SMC=80/20		
	GRADE, DRAIN & SURFACE						0	2,731,750	0	0	2,731,750
COMMISSION PROGRAM DATE : 10/2002											
20274(04)	KIOWA	5	0.500	SH044	SH-44: OVER AN UNNAMED CREEK, 3.2 MILES NORTH OF JCT SH-9						
	BRFY -138C (057)								SMC=80/20		
	BRIDGE & APPROACHES						0	1,195,634	0	0	1,195,634
COMMISSION PROGRAM DATE : 10/2002											
NBI NO.: 04996											
11395(04)	LEFLORE	2	2.380	US271	US-271 FR SH-112 WEST TO SH-9A (4 LN DIVIDED)						
	STPY -040A (417)				(BR=11395(07)) (NEW LANES)				CORRIDOR RTE SMC 80/20		
	GRADE & DRAIN						0	1,491,120	0	0	1,491,120
COMMISSION PROGRAM DATE : 11/1989											

10/17/2002  
15:20:06

OKLAHOMA DEPARTMENT OF TRANSPORTATION  
CONSTRUCTION PROGRAM  
FEDERAL FISCAL YEAR 2005

PAGE: 10  
JBPOC007-01

JOB	PIECE	COUNTY	CD	FFY 2005 MILES	STIP HWY	DESCRIPTION	ADV. FED	FEDERAL	STATE	OTHER	TOTAL
11395(05)	LEFLORE	2	2.380	US271	FROM SH112(S) WEST TO SH9A (4-LN DIVIDED)						
	STPY -040A (418)		RW		R/W FOR 11395(04)			CORRIDOR RTE		SMC 80/20	
	RIGHT OF WAY					0	557,948	0	0	0	557,948
COMMISSION PROGRAM DATE : 11/1989											
11395(06)	LEFLORE	2	2.380	US271	FROM SH112(S) WEST SH9A (4-LN DIVIDED)						
	STPY -040A (419)		UT		UT FOR 11395(04)			CORRIDOR RTE		SMC 80/20	
	UTILITIES					0	822,803	0	0	0	822,803
COMMISSION PROGRAM DATE : 11/1989											
11395(07)	LEFLORE	2	0.206	US271	US-271 FR SH-112 WEST TO SH-9A (4 DIVIDED)						
	BRFY -140A (010)				POTEAU RIVER BRIDGE NEW LANE (RDWY=11395(04))			CORRIDOR RTE		SMC 80/20	
	BRIDGE & APPROACHES					0	3,990,310	0	0	0	3,990,310
COMMISSION PROGRAM DATE : 11/1989											
NBI NO.: 10572											
20348(04)	LEFLORE	2	0.500	COBRGE	COUNTY BRIDGE OVER FOURCHE MALINE CREEK, 1.5 MILES NORTH AND 2.3 MILES						
	BRO -140D (106)		CO		EAST OF LEFLORE						
	BRIDGE & APPROACHES					0	680,000	0	170,000		850,000
COMMISSION PROGRAM DATE :											
NBI NO.: 09532											
12305(04)	LINCOLN	3	0.211	SH066B	SH 66B:1.2 MIS N.E. OF SH 66 JCT AT CAPTAIN CREEK OVERFLOW WEST OF WELLSTON						
	BRFY -041C (251)									SMC 80/20	
	BRIDGE & APPROACHES					0	869,938	0	0	0	869,938
COMMISSION PROGRAM DATE : 08/1991											
NBI NO.: 03757											
13402(05)*	LINCOLN	3	0.216	SH102	SH 102: BRIDGE OVER THE TURNER TURNPIKE						
	BRFY -141C (058)		RW		R/W FOR 13402(04)				SMC 80/20		
	RIGHT OF WAY					0	149,262	0	0	0	149,262
COMMISSION PROGRAM DATE : 08/1997											
NBI NO.: 13073											
13402(06)*	LINCOLN	3	0.216	SH102	SH 102: BRIDGE OVER THE TURNER TURNPIKE						
	BRFY -141C (059)		UT		UT FOR 13402(04)					SMC 80/20	
	UTILITIES					0	156,522	0	0	0	156,522
COMMISSION PROGRAM DATE : 08/1997											
NBI NO.: 13073											

10/17/2002  
15:20:06

OKLAHOMA DEPARTMENT OF TRANSPORTATION  
CONSTRUCTION PROGRAM  
FEDERAL FISCAL YEAR 2005

PAGE: 11  
JBPOC007-01

JOB	PIECE	COUNTY	CD	FFY 2005	STIP	DESCRIPTION	ADV. FED	FEDERAL	STATE	OTHER	TOTAL
19807(04)	LINCOLN	3	0.200	COBRGE	BRIDGE & APPROACHES OVER BELLCOW CREEK, 2.0 MILES SOUTH & 0.1 MILES WEST OF						
	BRO -141D (096)		CO		JCT SH-66/SH-18 IN CHANDLER						
	BRIDGE & APPROACHES					0	256,000	0	64,000		320,000
	COMMISSION PROGRAM DATE :										
	NBI NO.:										
20242(04)	LINCOLN	3	0.040	SH018	SH-18 AT QUAPAW CREEK, 1.2 MILES NORTH OF JCT US-62				SMC=80/20		
	BRFY -141C (101)					0	2,473,185	0	0		2,473,185
	BRIDGE & APPROACHES										
	COMMISSION PROGRAM DATE :				10/2002						
	NBI NO.:				04060						
12307(04)	LOGAN	4	0.620	SH033	SH 33: 2 BRS AT PAWNEE & COX CREEKS, 4.1 & 4.5 MILES EAST OF KINGFISHERC/L						
	BRFY -042B (238)								SMC 80/20		
	BRIDGE & APPROACHES					0	2,435,993	0	0		2,435,993
	COMMISSION PROGRAM DATE :				08/1991						
	NBI NO.:				04029 04005						
20074(04)	LOGAN	4	0.200	COBRGE	COUNTY BRIDGE OVER WEST BEAVER CREEK, 1.0 MILE SOUTH AND 2.9 MILES WEST						
	BRO -142D (076)		CO		OF JCT US-77/SH-51						
	BRIDGE & APPROACHES					0	95,400	0	384,600		480,000
	COMMISSION PROGRAM DATE :										
	NBI NO.:				00462						
20264(05)	LOVE	7	0.500	SH032	SH-32: WALNUT BAYOU BRIDGES, 14.7 MILES EAST OF JEFFERSON COUNTY LINE				SMC=80/20		
	BRFY -143C (047)		RW		RW FOR 20264(04)						
	RIGHT OF WAY					0	874,160	0	0		874,160
	COMMISSION PROGRAM DATE :				10/2002						
	NBI NO.:				03789 03790 03745 03726 10748 10736						
13574(06)	MCCLAIN	3	1.035	US062	US-62 FROM 0.15 MILE WEST OF THE C/L NORTHEAST THROUGH BLANCHARD						
	STPY -144B (050)		UT		UT FOR 13574(04)				SMC 80/20		
	UTILITIES					0	546,350	0	0		546,350
	COMMISSION PROGRAM DATE :				09/1987						
19869(04)	MCCLAIN	3	0.200	COBRGE	BRIDGE & APPROACHES OVER A BRANCH OF FINN CREEK, 2.0 MILES SOUTH AND						
	BRO -144D (048)		CO		1.2 MILES WEST OF JCT SH-24/SH-39						
	BRIDGE & APPROACHES					0	164,000	0	41,000		205,000
	COMMISSION PROGRAM DATE :										
	NBI NO.:				08549						

10/17/2002  
15:20:06

OKLAHOMA DEPARTMENT OF TRANSPORTATION  
CONSTRUCTION PROGRAM  
FEDERAL FISCAL YEAR 2005

PAGE: 12  
JBPOC007-01

		FFY 2005 STIP								
JOB PIECE	COUNTY	CD	MILES	HWY	DESCRIPTION	ADV. FED	FEDERAL	STATE	OTHER	TOTAL
10454(04)	MCCURTAIN	2	1.020	SH087	SH87 AT NORWOOD CR APPROX 5.9 MI E OF US259 JCT. (NEW ALIGNMENT)				SMC 80/20	
	BRFY -045C (287)					0	2,972,111	0	0	2,972,111
	BRIDGE & APPROACHES									
	COMMISSION PROGRAM DATE	:	08/1991							
	NBI NO.:		10946							
19140(06)	MCCURTAIN	2	2.450	CO RD	COUNTY ROAD: BEGIN APPROXIMATELY 7.2 MILES NORTH AND 0.7 MILES EAST OF BETHEL AND EXTEND NORTHWEST	0	1,070,846	0	267,712	1,338,558
	STP -145C (090)									
	GRADE, DRAIN & SURFACE									
	COMMISSION PROGRAM DATE	:								
19808(04)	MAJOR	6	2.500	CO RD	COUNTY ROAD: BEGIN AT JCT OF EW 53/NS 270.5 IN AMES, EXTEND NORTH AND EAST	0	280,000	0	70,000	350,000
	STP -147C (081)		CO							
	RESURFACE									
	COMMISSION PROGRAM DATE	:								
18141(04)	MAYES	8	0.010	COBRGE	BRIDGE & APPROACHES OVER LAKE HUDSON, 1 MILE WEST OF STRANG.	0	1,650,000	0	400,000	2,050,000
	BRF -149C (038)		CO							
	BRIDGE & APPROACHES									
	COMMISSION PROGRAM DATE	:								
	NBI NO.:		01290							
19014(04)	MAYES	8	0.651	CT ST	S. ELLIOTT STREET: FROM RIDGEWOOD DRIVE EXTENDING NORTH TO SE 10TH STREET IN PRYOR	0	840,000	0	560,000	1,400,000
	STP -149B (053)		UR							
	GRADE, DRAIN & SURFACE									
	COMMISSION PROGRAM DATE	:								
20262(05)	MURRAY	7	5.200	US177	US-177: FROM THE CARTER COUNTY LINE, EXTEND NORTH 5.2 MLES TO MILL CREEK RD RW FOR 20262(04)	0	367,339	0	0	367,339
	STPY -150B (043)		RW						SMC=80/20	
	RIGHT OF WAY									
	COMMISSION PROGRAM DATE	:	10/2002							
20262(06)	MURRAY	7	5.200	US177	US-177: FROM THE CARTER COUNTY LINE, EXTEND NORTH 5.2 MLES TO MILL CREEK RD UT FOR 20262(04)	0	658,308	0	0	658,308
	STPY -150B (044)		UT						SMC=80/20	
	UTILITIES									
	COMMISSION PROGRAM DATE	:	10/2002							
14994(13)	MUSKOGEE	1	1.837	US064	US-64 FR 11.3 MILE SOUTH OF JCT SH-165, EXT SOUTH 1.8 MILE (5-LANE) (INCLUDES DIRTY CR & O'FLOW) R/W FOR 14994(10)	0	429,431	0	0	429,431
	STPY -151C (007)		RW						SMC 80/20	
	RIGHT OF WAY									
	COMMISSION PROGRAM DATE	:	12/1994							



10/17/2002  
15:20:06

OKLAHOMA DEPARTMENT OF TRANSPORTATION  
CONSTRUCTION PROGRAM  
FEDERAL FISCAL YEAR 2005

PAGE: 13  
JBPOC007-01

JOB	PIECE	COUNTY	CD	FFY 2005 MILES	STIP HWY	DESCRIPTION	ADV. FED	FEDERAL	STATE	OTHER	TOTAL
14994(14)	MUSKOGEE	1	1.837	US064	US-64 FR 11.3 MILE SOUTH OF JCT SH-165, EXT SOUTH 1.8 MILE (5 LANE)						
	STPY -151C (008)		UT		(INCLUDES DIRTY CR & O'FLOW)	UT FOR 14994(10)			SMC 80/20		
	UTILITIES						0	97,360	0	0	97,360
COMMISSION PROGRAM DATE : 12/1994											
20142(05)	MUSKOGEE	1	0.040	US064	US-64 OVER ASH CREEK, SOUTH OF HASKELL						
	BRFY -151C (106)		RW		R/W FOR 20142(04)				SMC=80/20		
	RIGHT OF WAY						0	164,440	0	0	164,440
COMMISSION PROGRAM DATE : 08/2002											
NBI NO.: 03439											
20142(06)	MUSKOGEE	1	0.040	US064	US-64 OVER ASH CREEK, SOUTH OF HASKELL						
	BRFY -151C (107)		UT		UT FOR 20142(04)				SMC=80/20		
	UTILITIES						0	152,770	0	0	152,770
COMMISSION PROGRAM DATE : 08/2002											
NBI NO.: 03439											
10462(04)	NOWATA	8	0.024	US060	US-60 AT SALT CR APPROX 0.6 MI E OF SH28 JCT.						
	NHY -018N (006)										
	BRIDGE IMPR.						0	1,599,946	0	0	1,599,946
COMMISSION PROGRAM DATE : 08/1991											
NBI NO.: 01754											
08416(04)	OKFUSKEE	3	0.000	COBRGE	CO BR & APPROCHES @ PETTIQUAH CREEK, 5.0 MI NORTH & 2.7 MI WEST OF PADEN.						
	BRO -0054 (114)		CO								
	BRIDGE & APPROACHES						0	292,500	0	97,500	390,000
COMMISSION PROGRAM DATE :											
NBI NO.: 14848											
19442(04)	OKFUSKEE	3	0.096	SH084	SH-84: OVER NORTH CANADIAN RIVER, 1.7 MILES NORTH OF HUGHES COUNTY LINE						
	BHfy -NBIP (223)								SMC=80/20		
	BRIDGE PAINTING						0	272,410	0	0	272,410
COMMISSION PROGRAM DATE : 03/2002											
NBI NO.: 14200											
19442(05)	OKFUSKEE	3	0.096	SH084	SH-84: OVER NORTH CANADIAN RIVER, 1.7 MILES NORTH OF HUGHES COUNTY LINE						
	BHfy -154C (044)								SMC=80/20		
	JOINT SEAL/REPAIR						0	137,400	0	0	137,400
COMMISSION PROGRAM DATE : 03/2002											
09032(10)*	OKLAHOMA	4	1.000	IS035	I-35 @ THE I-240 JCT. (RECONST INTERCHANGE)						
	IMY -0035-3(262)		121 UT		UT FOR 09032(05)(06)(07)&(08)				SMC 90/10		
	UTILITIES						0	4,370,800	0	0	4,370,800
COMMISSION PROGRAM DATE : 06/1987											

10/17/2002  
15:20:06

OKLAHOMA DEPARTMENT OF TRANSPORTATION  
CONSTRUCTION PROGRAM  
FEDERAL FISCAL YEAR 2005

PAGE: 14  
JBPOC007-01

		FFY 2005 STIP								
JOB PIECE	COUNTY	CD	MILES	HWY	DESCRIPTION	ADV. FED	FEDERAL	STATE	OTHER	TOTAL
09032(11)*	OKLAHOMA	4	1.000	IS035	I-35 @ THE I-240 JCT PHASE I, 2, 3, & 4 (RECONSTRUCT INTERCHANGE)					
IMY	-0035-3(273)	121	RW		RW FOR 09032(05), (06), (07), (08)		PHASE 2 OF RW			
RIGHT OF WAY						0	15,297,800	0	0	15,297,800
COMMISSION PROGRAM DATE : 06/1987										
11767(20)	OKLAHOMA	4	0.000	PLAN	SFY 2006 ( OCT 1, 2005 - SEPT 30, 2006) OKLAHOMA CITY URBANIZED AREA					
PL	-0045 (030)		PL			0	720,720	0	180,180	900,900
METRO PLANNING										
COMMISSION PROGRAM DATE :										
14964(06)	OKLAHOMA	4	2.500	SH074	SH-74 NORTH OF MEMORIAL TO 178TH. (4 LANE)					
STPY	-055F (863)		UT		UT FOR 14964(04)				SMC 80/20	
UTILITIES						0	2,225,744	0	0	2,225,744
COMMISSION PROGRAM DATE : 04/1996										
NBI NO.: 20904										
14964(07)	OKLAHOMA	4	2.500	SH074	SH-74 NORTH OF MEMORIAL TO 178TH. (4 LANE)					
STPY	-155C (372)		RW		R/W FOR 14964(04) (RW PHASE II)				SMC 80/20	
RIGHT OF WAY						0	16,000,000	0	0	16,000,000
COMMISSION PROGRAM DATE : 04/1996										
16227(04)	OSAGE	8	0.168	US060	US 60 OVER TURKEY CREEK & WEST BRANCH OF TURKEY CREEK, 3.9 MILES WEST OF WASHINGTON COUNTY LINE.					
BRFY	-018N (008)								SMC 80/20	
BRIDGE & APPROACHES						0	1,803,530	0	0	1,803,530
COMMISSION PROGRAM DATE : 08/1997										
NBI NO.: 02280 02279										
16230(04)	OSAGE	8	0.105	US060	US 60 OVER BUCK CREEK, 5.1 MILES WEST OF WASHINGTON COUNTY LINE.					
BRFY	-018N (010)								SMC 80/20	
BRIDGE & APPROACHES						0	2,015,710	0	0	2,015,710
COMMISSION PROGRAM DATE : 08/1997										
NBI NO.: 02349										
19402(04)	PAWNEE	8	3.000	CO RD	COUNTY ROAD: BEGINNING 0.5 MILE NORTH AND 3.0 MILES EAST OF SH-18/ CIMARRON TURNPIKE JCT, EXTEND EAST (TIED TO 19403(04))					
STP	-159C (024)		CO							
RESURFACE						0	500,000	0	150,000	650,000
COMMISSION PROGRAM DATE :										
19135(04)	PAYNE	4	0.200	COBRGE	CO BR: OVER BRANCH OF COUNCIL CREEK, 5.0 MI EAST & 1.4 MI SOUTH OF SH-51/SH-108 JCT					
BRO	-160D (075)		CO						SMC 66/34	
BRIDGE & APPROACHES						0	244,992	0	125,008	370,000
COMMISSION PROGRAM DATE :										
NBI NO.: 00431										











10/17/2002  
15:20:06

OKLAHOMA DEPARTMENT OF TRANSPORTATION  
CONSTRUCTION PROGRAM  
FEDERAL FISCAL YEAR 2005

PAGE: 20  
JBPOC007-01

		FFY 2005 STIP								
JOB PIECE	COUNTY	CD	MILES	HWY	DESCRIPTION	ADV. FED	FEDERAL	STATE	OTHER	TOTAL
17760(04)	TULSA	8	0.056	CT ST	EAST 86TH STREET NORTH AT MINGO ROAD IN OWASSO.					
STP	-172B (108)		UR							
INTERSECTION MOD. & TRAF. SIGNALS						0	800,000	0	200,000	1,000,000
COMMISSION PROGRAM DATE :										
20004(04)	WAGONER	1	0.200	COBRGE	COUNTY BRIDGE & APPROACHES ON NS 414 1.2 MILES NORTH OF 71ST STREET					
BRF	-173C (075)		CO							
BRIDGE & APPROACHES						0	160,000	0	40,000	200,000
COMMISSION PROGRAM DATE :										
NBI NO.: 01831										
19400(04)	WASHINGTON	8	0.250	COBRGE	CO BR: OVER POST OAK CREEK, APPROX 3.7 MI SOUTH & 0.1 MI WEST OF					
BRO	-174D (019)		CO		US-75/SH-10 EAST JCT					
BRIDGE & APPROACHES						0	216,000	0	54,000	270,000
COMMISSION PROGRAM DATE :										
NBI NO.: 09174										
19998(04)	WASHINGTON	8	0.200	COBRGE	COUNTY BRIDGE OVER UNNAMED CREEK APPROX 1.5 MILES NORTH AND 1.0 MILES					
BRO	-174D (024)		CO		EAST OF JCT US-75/SH-10					
BRIDGE & APPROACHES						0	200,000	0	50,000	250,000
COMMISSION PROGRAM DATE :										
NBI NO.: 08728										
17458(10)	WOODS	6	6.400	US281	US 281: FROM HOPETOWN, EXT SOUTH 6.4 MILES TO JCT SH 45.					
STPY	-176B (028)								SMC 80/20	
GRADE, DRAIN & SURFACE						0	4,989,416	0	0	4,989,416
COMMISSION PROGRAM DATE : 08/1998										
18989(04)	WOODS	6	0.000	COBRGE	CO BR: OVER TURKEY CREEK APPROX 7.0 MI WEST & 3.3 MI NORTH OF US-64/US-281					
BRO	-176C (046)		CO		JCT IN ALVA					
BRIDGE & APPROACHES						0	164,920	0	269,080	434,000
COMMISSION PROGRAM DATE :										
NBI NO.: 05503										
10061(08)*	WOODWARD	6	5.000	US412	US-412 FR APPROX 10 MI EAST OF MOORELAND EAST 5 MILES.					
NHY	-019N (014)		RW		(RECONST + ADD SHLDRS) R/W FOR 10061(07)				SMC 80/20	
RIGHT OF WAY						0	527,337	0	0	527,337
COMMISSION PROGRAM DATE : 01/1988										
13410(05)	WOODWARD	6	0.208	SH050B	SH 50B: BRIDGE OVER BULL CREEK					
BRFY	-177C (027)		RW		R/W FOR 13410(04))				SMC 80/20	
RIGHT OF WAY						0	48,400	0	0	48,400
COMMISSION PROGRAM DATE : 08/1997										
NBI NO.: 00634										





10/17/2002  
15:20:06

OKLAHOMA DEPARTMENT OF TRANSPORTATION  
CONSTRUCTION PROGRAM  
FEDERAL FISCAL YEAR 2005 STATEWIDE PROJECTS

PAGE: 23  
JBPOC007-01

JOB PIECE	COUNTY	CD	FFY 2005 MILES	STIP HWY	DESCRIPTION	ADV. FED	FEDERAL	STATE	OTHER	TOTAL
17049(11) J1 SAFETY IMPROVEMENT COMMISSION PROGRAM DATE :	STATEWIDE -7049 (011)	4	0.000	R R	FFY 2005: STATEWIDE RAIL CROSSING PROJECTS= PROTECTION DEVICES, CROSSING SURFACES, ADVANCE WARNING SIGNS, STRIPING, CLOSURES, ETC	0	10,000,000	0	0	10,000,000
17050(11) J1 BRIDGE IMPR. COMMISSION PROGRAM DATE :	STATEWIDE -7050 (011)	4	0.000	IN RD	FFY 2005: STATEWIDE-SMALL SCALE BRIDGE IMPROVEMENT PROJECTS--PAINTING, MINOR REPAIRS, SEAL COAT/WATERPROOFING, SILANE TREATMENT, ETC	0	1,000,000	0	0	1,000,000
17051(11) J1 SAFETY IMPROVEMENT COMMISSION PROGRAM DATE :	STATEWIDE -7051 (011)	4	0.000	IN RD	FFY 2005: STATEWIDE: SMALL SCALE TRAFFIC/SAFETY IMP: TRAFFIC SIG, INT MOD, LIGHTING, INTERCONNECT SYSTEMS, GUARDRAIL, DELINEATION, ETC	0	12,000,000	0	0	12,000,000
17663(11) J1 ENHANCEMENT COMMISSION PROGRAM DATE :	STATEWIDE -7663 (011)	4	0.000	ENHAN	FFY 2005: STATEWIDE ENHANCEMENT: BICYCLE & PEDESTRIAN PATHWAYS, SCENIC OR HISTORIC HIGHWAY PROGRAMS, LANDSCAPING, HISTORIC PRESERVATION, ETC	0	9,000,000	0	0	9,000,000
18085(09) DBE MONEY ONLY COMMISSION PROGRAM DATE :	STATEWIDE -2006 (001)	4	0.000	DC	SUPPORTIVE SERVICES - STATEWIDE SFY 2006	0	110,000	0	0	110,000
18262(08) J1 ENHANCEMENT COMMISSION PROGRAM DATE :	STATEWIDE -8262 (008)	4	0.000	ENHAN	FFY 2005: STATEWIDE LINE ITEM: RECREATIONAL TRAILS	0	1,187,500	0	0	1,187,500
18356(12) J1 TRANSIT PROGRAMS COMMISSION PROGRAM DATE :	STATEWIDE -8356 (012)	4	0.000	TRANS	FFY 2005- FTA SECTION 5313 (B)	0	995,000	0	0	995,000
18357(12) J1 TRANSIT PROGRAMS COMMISSION PROGRAM DATE :	STATEWIDE -8357 (012)	4	0.000	TRANS	FFY 2005 - FTA SECTION 5311 (B)	0	100,000	0	0	100,000

10/17/2002  
15:20:06

OKLAHOMA DEPARTMENT OF TRANSPORTATION  
CONSTRUCTION PROGRAM  
FEDERAL FISCAL YEAR 2005 STATEWIDE PROJECTS

PAGE: 24  
JBPOC007-01

JOB PIECE	COUNTY	CD	FFY 2005 MILES	STIP HWY	DESCRIPTION	ADV. FED	FEDERAL	STATE	OTHER	TOTAL
19719(04)	STATEWIDE	4	0.000	TRANS	FTA SFY 05 SECTION 5309 CAPITAL GRANT PROGRAM FOR BUSES,BUS FACILITIES, AND RELATED EQUIPMENT					
	FTA5309 -FY05 (001)					0	4,000,000	0	0	4,000,000
	TRANSIT PROGRAMS									
	COMMISSION PROGRAM DATE :									
19720(06)	STATEWIDE	4	0.000	IN RD	R/W CLEARANCE:SFY 05 DEMOLITION,REMOVAL& DISPOSAL OF OBSTRUCTIONS ON PUBLIC R/W THAT REQUIRE REMOVAL PRIOR TO UTILITY RELOCATION OR PROJECT STARTUP					
	J1 -9720 (006)					0	400,000	0	0	400,000
	RIGHT OF WAY CLEARANCE									
	COMMISSION PROGRAM DATE :									
- 18 PROJECTS					STATEWIDE TOTALS	0	55,075,525	125,000	0	55,200,525
0										
0 172 PROJECTS					GRAND TOTALS	0	306,306,174	125,000	9,431,471	315,862,645

-

## **SECTION TWO: METROPOLITAN PLANNING ORGANIZATION PROGRAMS**

ISTEA and TEA - 21 emphasize the coordination between the State and the Metropolitan Planning Organizations (MPOs). These Acts require a Transportation Improvement Program (TIP) for each metropolitan area exceeding 50,000 population. TIPs are developed by MPOs, designated by the governor, and dictate priorities for each individual metropolitan area. These TIPs are included without modification in the STIP.

The Department partners with the state's three major MPO areas (Oklahoma City, Tulsa and Lawton) to ensure consistency between the TIPs and the STIP. These ongoing partnerships strengthen the working relationships between the Department and the MPOs in their day-to-day planning activities.

## **METROPOLITAN PLANNING ORGANIZATIONS (MPO)**

### **Association of Central Oklahoma Governments (ACOG)**

**Zach D. Taylor, Executive Director**

**21 East Main, Suite 100**

**Oklahoma City, Oklahoma 73104**

**Fax: (405) 234-2200 Telephone:(405) 234-2264**

The transportation planning boundary, known as the Oklahoma City Area Transportation Study (OCARTS), includes all of Oklahoma and Cleveland Counties and portions of Canadian, Grady, Logan and McClain Counties.

### **Indian Nations Council of Governments (INCOG)**

**Jerry Lasker, Executive Director**

**201 West Fifth Street, Suite 600**

**Tulsa, Oklahoma 74103-4236**

**Fax:(918) 583-1024 Telephone:(918) 584-7526**

The transportation planning boundary includes Tulsa County and portions of Creek, Osage, Rogers and Wagoner Counties.

### **Lawton Metropolitan Area Planning Commission (LMAPC)**

**David Means, Chairman**

**103 Southwest 4<sup>th</sup> Street**

**Lawton, Oklahoma 73501-4078**

**Fax:(580) 581-3378 Telephone:(580) 581-3540**

The transportation planning boundary includes the Lawton city limits and three miles adjacent to it excluding Fort Sill.



**ASSOCIATION OF CENTRAL OKLAHOMA  
GOVERNMENTS**

**INDIAN NATIONS COUNCIL  
OF GOVERNMENTS**

**LAWTON**



## **SECTION THREE: INDIAN RESERVATION ROADS PROGRAM**

ISTEA and TEA-21 placed special emphasis on the development of transportation planning procedures consistent with the metropolitan and statewide planning process for roads funded under the Federal Lands Highway Program (FLHP). The Indian Reservation Roads (IRR) Program is one of the transportation activities which is funded by the FLHP. The IRR Program funds are allocated to the Bureau of Indian Affairs (BIA) for the construction and improvement of roads, bridges and transit facilities leading to, and within, Indian reservations or other Indian lands. The funds are distributed based on relative need following the approval of the IRR TIP.

The IRR TIP is a prioritized list (by year) of projects selected by Indian Tribal Governments from tribal TIPs. The BIA receives a tribal TIP from each Indian Tribal Government and places the IRR projects into the IRR TIP. If an IRR project lies within a metropolitan area, it must be included in the MPO TIP. The IRR TIP is included in the STIP without modification.

In Oklahoma, the Indian Tribal Governments, Bureau of Indian Affairs, State and MPOs keep an open channel of communication and are partners in the transportation planning and decision-making process.

**INDIAN RESERVATION ROADS (IRR)  
TRANSPORTATION IMPROVEMENT PROGRAM  
FEDERAL LANDS HIGHWAY PROGRAM, 23 USC 204**

State:Oklahoma

STATE TOTALS

<u>REGION</u>	<u>FFY 2002</u>	<u>FFY 2003</u>	<u>FFY 2004</u>	<u>FFY 2002-2004</u>
Southern Plains (FFS 931)	\$9,365,713	\$10,898,000	\$10,971,000	\$31,234,713
Eastern (FFS 903)	\$ 2,440,000	\$ 1,690,000	\$ 120,000	\$ 4,250,000
(FFS 931)	\$25,821,367	\$25,301,294	\$25,720,180	\$76,842,769



INDIAN RESERVATION ROADS TRANSPORTATION IMPROVEMENT PROGRAM  
 FEDERAL LANDS HIGHWAY PROGRAM, 23 USC 204

Report run on: March 14, 2002 8:30 AM

IN PROGRESS

Level: Regional Road Engineer

Region: Southern Plains

State: Oklahoma

FFS: 931

Project Id Route No Structure No	County Agency Reservation	Project Name Length Roads, mi./ Bridges, in	Type of Work FCAS	PROJECT TOTALS				
				FY2002	FY2003	FY2004	FY2002 -- 2004	
001 5530	WASHITA CONCHO CHEYENNE&ARAPAHO	COLONY PARK 5	RECONS B05001	PE	\$0	\$0	\$0	\$0
				CE	\$200,000	\$100,000	\$5,000	\$305,000
				CON	\$200,000	\$0	\$0	\$200,000
					\$400,000	\$100,000	\$5,000	\$505,000
002 5540	CUSTER CONCHO CHEYENNE&ARAPAHO	HAMMON RURAL 1.5	RECONS B05002	PE	\$0	\$0	\$0	\$0
				CE	\$0	\$0	\$0	\$0
				CON	\$250,000	\$25,000	\$5,000	\$280,000
					\$250,000	\$25,000	\$5,000	\$280,000
101 5501	CANADIAN CONCHO CHEYENNE&ARAPAHO	CONCHO ROAD WEST 4	RECONS B05101	PE	\$0	\$0	\$0	\$0
				CE	\$500,000	\$300,000	\$300,000	\$1,100,000
				CON	\$500,000	\$100,000	\$100,000	\$700,000
					\$1,000,000	\$400,000	\$400,000	\$1,800,000



INDIAN RESERVATION ROADS TRANSPORTATION IMPROVEMENT PROGRAM  
 FEDERAL LANDS HIGHWAY PROGRAM, 23 USC 204

Report run on: March 14, 2002 8:30 AM

IN PROGRESS

Level Regional Road Engineer

Page 3 of 18

Region: Southern Plains

State: Oklahoma

FFS: 931

Project Id Route No Structure No	County Agency Reservation	Project Name Length Roads, m / Bridges, m	Type of Work PCAS	PROJECT TOTALS				
				FY2002	FY2003	FY2004	FY2002 -- 2004	
102 5515	CANADIAN CONCHO CHEYENNE&ARAPAHO	BLACK KETTLE PHASE II 1	RECONS B05102	PE \$0	FY2003 \$0	FY2004 \$0	FY2002 -- 2004 \$0	
				CE \$0	\$250,000	\$300,000	\$550,000	
				CON \$75,000	\$280,000	\$100,000	\$425,000	
					\$75,000	\$500,000	\$400,000	
103 5558	BLAINE CONCHO CHEYENNE&ARAPAHO	WATONGA CLINIC ROAD .5	RECONS B05103	PE \$0	FY2003 \$0	FY2004 \$0	FY2002 -- 2004 \$0	
				CE \$0	\$200,000	\$25,000	\$225,000	
				CON \$25,000	\$100,000	\$0	\$125,000	
					\$25,000	\$300,000	\$25,000	
492 5503	BLAINE CONCHO CHEYENNE&ARAPAHO	YELLOW HAIR ROAD 4	RECONS B05492	PE \$0	FY2003 \$0	FY2004 \$0	FY2002 -- 2004 \$0	
				CE \$0	\$0	\$400,000	\$400,000	
				CON \$0	\$0	\$300,000	\$300,000	
					\$0	\$0	\$700,000	
506 5555	ROGER MILLS CONCHO CHEYENNE&ARAPAHO	HAMMON FRONTAGE ROAD .3	RECONS B05506	PE \$25,000	FY2003 \$0	FY2004 \$0	FY2002 -- 2004 \$25,000	
				CE \$0	\$0	\$250,000	\$250,000	
				CON \$0	\$25,000	\$250,000	\$275,000	
					\$25,000	\$25,000	\$500,000	
507 5558	BLAINE CONCHO CHEYENNE&ARAPAHO	SANKEY ROAD 3	RECONS B05507	PE \$0	FY2003 \$0	FY2004 \$0	FY2002 -- 2004 \$0	
				CE \$20,000	\$50,000	\$400,000	\$470,000	
				CON \$5,000	\$50,000	\$200,000	\$255,000	
					\$25,000	\$100,000	\$600,000	
701 526	CUSTER CONCHO CHEYENNE&ARAPAHO	CLINTON BINGO ROAD 1.3	RECONS B05701	PE \$0	FY2003 \$0	FY2004 \$0	FY2002 -- 2004 \$0	
				CE \$20,000	\$0	\$0	\$20,000	
				CON \$0	\$0	\$0	\$0	
					\$20,000	\$0	\$0	
701	CUSTER	CLINTON BINGO ROAD	RECONS	PE	\$0	\$0	\$0	



# INDIAN RESERVATION ROADS TRANSPORTATION IMPROVEMENT PROGRAM FEDERAL LANDS HIGHWAY PROGRAM, 23 USC 204

Report run on: March 14, 2002 8:30 AM

IN PROGRESS

Level Regional Road Engineer

Page 4 of 18

Region: Southern Plains

State: Oklahoma

FFS: 931

Project Id Route No Structure No	County Agency Reservation	Project Name Length Roads, mi / Bridges, m	Type of Work PCAS	PROJECT TOTALS					
				FY2002	FY2003	FY2004	FY2002 -- 2004		
526	CUSTER CONCHO CHEYENNE&ARAPAHO	CLINTON SUBSTANCE CARE 1.3	NEWCON B05802	PE	\$0	\$0	\$0	\$0	
				CE	\$10,000	\$0	\$0	\$10,000	
				CON	\$0	\$0	\$0	\$0	
					\$10,000	\$0	\$0	\$10,000	
303 526	CUSTER CONCHO CHEYENNE&ARAPAHO	CLINTON CHILD CARE 1.3	NEWCON B05803	PE	\$0	\$0	\$0	\$0	
				CE	\$10,000	\$0	\$0	\$10,000	
				CON	\$0	\$0	\$0	\$0	
					\$10,000	\$0	\$0	\$10,000	
001 6857	CADDO ANADARKO CADDO	CADDO CEMETERY ROAD 3.5	RECONS B06001	PE	\$0	\$0	\$0	\$0	
				CE	\$0	\$0	\$0	\$0	
				CON	\$20,000	\$10,000	\$150,000	\$180,000	
					\$20,000	\$10,000	\$150,000	\$180,000	
002 6616	CADDO ANADARKO CADDO	PONJO ROAD 7	RECONS B06002	PE	\$25,000	\$0	\$0	\$25,000	
				CE	\$0	\$300,000	\$200,000	\$500,000	
				CON	\$0	\$200,000	\$100,000	\$300,000	
					\$25,000	\$500,000	\$300,000	\$825,000	
003 6812	CADDO ANADARKO CADDO	WASHITA ROAD 2.9	RECONS B06003	PE	\$10,000	\$10,000	\$0	\$20,000	
				CE	\$0	\$0	\$0	\$0	
				CON	\$0	\$0	\$100,000	\$100,000	
					\$10,000	\$10,000	\$100,000	\$120,000	
004 4815	CADDO ANADARKO APACHE	KLINEKOLE ROAD 1	RECONS B06004	PE	\$0	\$0	\$0	\$0	
				CE	\$0	\$0	\$0	\$0	
				CON	\$0	\$0	\$50,000	\$50,000	
					\$0	\$0	\$50,000	\$50,000	
009	CADDO			PE	\$0	\$0	\$0	\$0	
					\$0	\$0	\$0	\$0	



# INDIAN RESERVATION ROADS TRANSPORTATION IMPROVEMENT PROGRAM FEDERAL LANDS HIGHWAY PROGRAM, 23 USC 204

Report run on: March 14, 2002 8:30 AM

IN PROGRESS

Level: Regional Road Engineer

Page 5 of 18

Region: Southern Plains

State: Oklahoma

FFS: 931

Project Id Route No Structure No	County Agency Reservation	Project Name Length Roads m / Bridges m	Type of Work PCAS	PROJECT TOTALS				
				FY2002	FY2003	FY2004	FY2002 -- 2004	
005 6858	CADDO ANADARKO WICHITA	WHITEBREAD ROAD 8.5	RECONS B06005	PE	\$0	\$0	\$50,000	\$50,000
				CE	\$0	\$0	\$0	\$0
				CON	\$0	\$0	\$0	\$0
					\$0	\$0	\$50,000	\$50,000
006 6602	CADDO ANADARKO APACHE	B111 HATCHETVILLE RD BR 6.2	REPLACE B06006	PE	\$0	\$0	\$0	\$0
				CE	\$50,000	\$50,000	\$20,000	\$120,000
				CON	\$0	\$0	\$0	\$0
					\$50,000	\$50,000	\$20,000	\$120,000
007 6803	KIOWA ANADARKO KIOWA	B405 MONUMENT CR BRIDGE 4.1	REPLACE B06007	PE	\$0	\$0	\$0	\$0
				CE	\$0	\$0	\$50,000	\$50,000
				CON	\$0	\$0	\$0	\$0
					\$0	\$0	\$50,000	\$50,000
008 6643	COMANCHE ANADARKO COMANCHE	B936 CACHE CR BRIDGE 2.3	BRIDGE B06008	PE	\$0	\$0	\$0	\$0
				CE	\$25,000	\$20,000	\$0	\$45,000
				CON	\$0	\$0	\$0	\$0
					\$25,000	\$20,000	\$0	\$45,000
009 6627	COMANCHE ANADARKO COMANCHE	TRANSIT FACILITY 3.1	NEWCON B06009	PE	\$0	\$0	\$0	\$0
				CE	\$0	\$50,000	\$0	\$50,000
				CON	\$100,000	\$0	\$0	\$100,000
					\$100,000	\$50,000	\$0	\$150,000
010 3001	CADDO ANADARKO WICHITA	SQUARE TOP ROAD 3	OVRLAY B06010	PE	\$0	\$0	\$0	\$0
				CE	\$30,000	\$2,000	\$0	\$32,000
				CON	\$0	\$0	\$0	\$0
					\$30,000	\$2,000	\$0	\$32,000
011	CADDO	SQUARE TOP ROAD	OVRLAY	PE	\$0	\$0	\$0	\$0



INDIAN RESERVATION ROADS TRANSPORTATION IMPROVEMENT PROGRAM  
 FEDERAL LANDS HIGHWAY PROGRAM, 23 USC 204

Report run on: March 14, 2002 8:30 AM

IN PROGRESS

Level Regional Road Engineer

Page 6 of 18

Region: Southern Plains

State: Oklahoma

FFS: 931

Project Id Route No Structure No	County Agency Reservation	Project Name Length Roads mi / Bridges m	Type of Work FCAS	PROJECT TOTALS				
				FY2002	FY2003	FY2004	FY2002 -- 2004	
011 6810	CADD ANADARKO WICHITA	ANDUNKO ROAD 3.5	RECONS B06011	PE	\$0	\$0	\$0	\$0
				CE	\$0	\$0	\$0	\$0
				CON	\$80,000	\$300,000	\$400,000	\$780,000
					\$80,000	\$300,000	\$400,000	\$780,000
012 6742	CADD ANADARKO APACHE	B715 MYERS BRIDGE 2.1	BRIDGE B06012	PE	\$0	\$0	\$0	\$0
				CE	\$20,000	\$20,000	\$0	\$40,000
				CON	\$0	\$0	\$0	\$0
					\$20,000	\$20,000	\$0	\$40,000
013 6703	CADD ANADARKO KIOWA	B706 CADD COUNTY 2	BRIDGE B06013	PE	\$0	\$0	\$0	\$0
				CE	\$10,000	\$40,000	\$2,000	\$52,000
				CON	\$10,000	\$0	\$0	\$10,000
					\$20,000	\$40,000	\$2,000	\$62,000
101 4810	CADD ANADARKO APACHE	B719 KLINEKOLE RD 2	BRIDGE B08101	PE	\$0	\$0	\$0	\$0
				CE	\$0	\$0	\$0	\$0
				CON	\$0	\$0	\$50,000	\$50,000
					\$0	\$0	\$50,000	\$50,000
102 8745	CADD ANADARKO APACHE	B723 CADD COUNTY 1	BRIDGE B06102	PE	\$0	\$0	\$0	\$0
				CE	\$0	\$0	\$0	\$0
				CON	\$0	\$0	\$50,000	\$50,000
					\$0	\$0	\$50,000	\$50,000
103 8849	KIOWA ANADARKO KIOWA	RAINY MOUNTAIN CHURCH RD 4.2	RECONS B06103	PE	\$10,000	\$0	\$0	\$10,000
				CE	\$15,000	\$15,000	\$15,000	\$45,000
				CON	\$25,000	\$10,000	\$10,000	\$45,000
					\$50,000	\$25,000	\$25,000	\$100,000
104	KIOWA	RAINY MOUNTAIN CHURCH RD	RECONS	PE	\$10,000	\$0	\$0	\$10,000



INDIAN RESERVATION ROADS TRANSPORTATION IMPROVEMENT PROGRAM  
 FEDERAL LANDS HIGHWAY PROGRAM, 23 USC 204

Report run on: March 14, 2002 8:30 AM

IN PROGRESS

Level Regional Road Engineer

Page 7 of 18

Region: Southern Plains

State: Oklahoma

FFS: 931

Project Id Route No Structure No	County Agency Reservation	Project Name Length Roads mi / Bridges m	Type of Work PCAS	PROJECT TOTALS				
				FY2002	FY2003	FY2004	FY2002 -- 2004	
105 6602	CADDO ANADARKO APACHE	B005 HATCHETVILLE NORTH 13	BRIDGE B08105	PE	\$0	\$0	\$0	\$0
				CE	\$0	\$0	\$0	\$0
				CON	\$100,000	\$75,000	\$5,000	\$180,000
					\$100,000	\$75,000	\$5,000	\$180,000
106 4117	COTTON ANADARKO COMANCHE	B961 BEAVER CREEK 3	BRIDGE B08106	PE	\$0	\$0	\$0	\$0
				CE	\$0	\$100,000	\$60,000	\$150,000
				CON	\$0	\$0	\$0	\$0
					\$0	\$100,000	\$60,000	\$150,000
107 6710	COMANCHE ANADARKO COMANCHE	B648 COMANCHE COUNTY BR 3	BRIDGE B08107	PE	\$0	\$0	\$0	\$0
				CE	\$0	\$50,000	\$25,000	\$75,000
				CON	\$0	\$0	\$0	\$0
					\$0	\$50,000	\$25,000	\$75,000
108 6857	CADDO ANADARKO CADDO	B658 CADDO 4	BRIDGE B08108	PE	\$10,000	\$0	\$0	\$10,000
				CE	\$20,000	\$30,000	\$5,000	\$55,000
				CON	\$20,000	\$0	\$0	\$20,000
					\$50,000	\$30,000	\$5,000	\$85,000
109 4541	CADDO ANADARKO CADDO	B727 CADDO 4	BRIDGE B08109	PE	\$0	\$0	\$0	\$0
				CE	\$20,000	\$30,000	\$5,000	\$55,000
				CON	\$30,000	\$0	\$0	\$30,000
					\$60,000	\$30,000	\$5,000	\$85,000
110 6810	CADDO ANADARKO CADDO	B684 COBB CREEK 3.4	BRIDGE B08110	PE	\$0	\$0	\$0	\$0
				CE	\$30,000	\$30,000	\$5,000	\$65,000
				CON	\$50,000	\$0	\$0	\$50,000
					\$80,000	\$30,000	\$5,000	\$115,000
110	CADDO	B684 COBB CREEK	BRIDGE	PE	\$0	\$0	\$0	\$0
				CE	\$0	\$0	\$0	\$0
				CON	\$0	\$0	\$0	\$0
					\$0	\$0	\$0	\$0





INDIAN RESERVATION ROADS TRANSPORTATION IMPROVEMENT PROGRAM  
 FEDERAL LANDS HIGHWAY PROGRAM, 23 USC 204

Report run on: March 14, 2002 8:30 AM

IN PROGRESS

Level Regional Road Engineer

Page 8 of 18

Region: Southern Plains

State: Oklahoma

FFS: 931

Project Id Route No Structure No	County Agency Reservation	Project Name Length Roads ml / Bridges m	Type of Work PCAS	PROJECT TOTALS			
				FY2002	FY2003	FY2004	FY2002 -- 2004
118 6665	COMANCHE ANADARKO COMANCHE	COMANCHE VISITOR'S CENTR 7	RECONS B06118	PE \$200,000 CE \$0 CON \$300,000 \$500,000	FY2003 \$0 \$0 \$300,000 \$300,000	FY2004 \$0 \$0 \$5,000 \$5,000	FY2002 -- 2004 \$200,000 \$0 \$605,000 \$805,000
119 6619	COMANCHE ANADARKO COMANCHE	APAUTY ROAD 3	RECONS B08119	PE \$50,000 CE \$0 CON \$250,000 \$300,000	FY2003 \$0 \$0 \$300,000 \$300,000	FY2004 \$0 \$0 \$20,000 \$20,000	FY2002 -- 2004 \$50,000 \$0 \$570,000 \$620,000
120 6654	COMANCHE ANADARKO COMANCHE	WHITEHORSE ROAD 4	RECONS B06120	PE \$0 CE \$0 CON \$100,000 \$100,000	FY2003 \$0 \$0 \$500,000 \$500,000	FY2004 \$0 \$0 \$20,000 \$20,000	FY2002 -- 2004 \$0 \$0 \$620,000 \$620,000
121 85	CADDO ANADARKO KIOWA	KIOWA TRANSIT FACILITY 3	NEWCON B06121	PE \$200,000 CE \$0 CON \$300,000 \$500,000	FY2003 \$0 \$0 \$200,000 \$200,000	FY2004 \$0 \$0 \$5,000 \$5,000	FY2002 -- 2004 \$200,000 \$0 \$505,000 \$705,000
201 6627	COMANCHE ANADARKO COMANCHE	PETARSY ROAD 7	RECONS B08201	PE \$50,000 CE \$0 CON \$0 \$50,000	FY2003 \$0 \$0 \$150,000 \$150,000	FY2004 \$0 \$0 \$200,000 \$200,000	FY2002 -- 2004 \$50,000 \$0 \$350,000 \$400,000
202 6602	CADDO ANADARKO APACHE	HATCHETVILLE PHASE II 6.2	RECONS B06202	PE \$75,000 CE \$0 CON \$0 \$75,000	FY2003 \$0 \$0 \$0 \$0	FY2004 \$0 \$0 \$300,000 \$300,000	FY2002 -- 2004 \$75,000 \$0 \$600,000 \$675,000



# INDIAN RESERVATION ROADS TRANSPORTATION IMPROVEMENT PROGRAM FEDERAL LANDS HIGHWAY PROGRAM, 23 USC 204

Report run on: March 14, 2002 8:30 AM

IN PROGRESS

Level Regional Road Engineer

Page 9 of 18

Region: Southern Plains

State: Oklahoma

FFS: 931

Project Id Route No Structure No	County Agency Reservation	Project Name Length Roads ml / Bridges m	Type of Work PCAS	PROJECT TOTALS				
				FY2002	FY2003	FY2004	FY2002 -- 2004	
415	CADDO	BOONE SCHOOL RD EAST	RECONS					
6605	ANADARKO APACHE	2	B06415	PE \$0	FY2003 \$0	FY2004 \$0	FY2002 -- 2004 \$0	
				CE \$0	\$0	\$0	\$0	
				CON \$2,000	\$0	\$0	\$2,000	
				<b>\$2,000</b>	<b>\$0</b>	<b>\$0</b>	<b>\$2,000</b>	
442	COMANCHE	COMANCHE CULTURAL RD	RECONS					
6828	ANADARKO COMANCHE	3	B06442	PE \$0	FY2003 \$0	FY2004 \$0	FY2002 -- 2004 \$0	
				CE \$5,000	\$25,000	\$500,000	\$530,000	
				CON \$5,000	\$25,000	\$500,000	\$530,000	
				<b>\$10,000</b>	<b>\$50,000</b>	<b>\$1,000,000</b>	<b>\$1,060,000</b>	
481	CADDO	HATCHETVILLE ROAD	RECONS					
6802	ANADARKO APACHE	13	B06481	PE \$0	FY2003 \$0	FY2004 \$0	FY2002 -- 2004 \$0	
				CE \$0	\$50,000	\$20,000	\$70,000	
				CON \$100,000	\$0	\$0	\$100,000	
				<b>\$100,000</b>	<b>\$50,000</b>	<b>\$20,000</b>	<b>\$170,000</b>	
601	COMANCHE	COMANCHE BINGO RD	NEWCON					
6865	ANADARKO COMANCHE	.7	B06601	PE \$0	FY2003 \$0	FY2004 \$0	FY2002 -- 2004 \$0	
				CE \$2,000	\$0	\$0	\$2,000	
				CON \$0	\$0	\$0	\$0	
				<b>\$2,000</b>	<b>\$0</b>	<b>\$0</b>	<b>\$2,000</b>	
702	CADDO	INDIAN ROAD	RECONS					
6718	ANADARKO KIOWA	9.4	B05702	PE \$0	FY2003 \$0	FY2004 \$0	FY2002 -- 2004 \$0	
				CE \$1,753,713	\$2,000,000	\$500,000	\$4,253,713	
				CON \$1,000,000	\$1,500,000	\$500,000	\$3,000,000	
				<b>\$2,753,713</b>	<b>\$3,500,000</b>	<b>\$1,000,000</b>	<b>\$7,253,713</b>	
902	COMANCHE	DEYO ROAD CEMETERY	RECONS					
6848	ANADARKO COMANCHE	3	B05902	PE \$0	FY2003 \$0	FY2004 \$0	FY2002 -- 2004 \$0	
				CE \$50,000	\$100,000	\$25,000	\$175,000	
				CON \$50,000	\$100,000	\$0	\$150,000	
				<b>\$100,000</b>	<b>\$200,000</b>	<b>\$25,000</b>	<b>\$325,000</b>	
902	COMANCHE	DEYO ROAD CEMETERY	RECONS					
				PE \$0	\$0	\$0	\$0	



# INDIAN RESERVATION ROADS TRANSPORTATION IMPROVEMENT PROGRAM FEDERAL LANDS HIGHWAY PROGRAM, 23 USC 204

Report run on: March 14, 2002 8:30 AM

IN PROGRESS

Level Regional Road Engineer

Page 10 of 18

Region: Southern Plains

State: Oklahoma

FFS: 931

Project Id Route No Structure No	County Agency Reservation	Project Name Length Roads ml / Bridges m	Type of Work PCAS	PROJECT TOTALS				
				FY2002	FY2003	FY2004	FY2002 -- 2004	
903	COMANCHE	TIMBERLANE ROAD	RECONS	PE	\$0	\$50,000	\$0	\$50,000
6638	ANADARKO	1.5	B09903	CE	\$0	\$0	\$250,000	\$250,000
	COMANCHE			CON	\$0	\$0	\$250,000	\$250,000
					\$0	\$50,000	\$500,000	\$650,000
804	COMANCHE	POST OAK ROAD	RECONS	PE	\$0	\$50,000	\$0	\$50,000
4319	ANADARKO	3	B06804	CE	\$0	\$0	\$300,000	\$300,000
	COMANCHE			CON	\$0	\$0	\$200,000	\$200,000
					\$0	\$50,000	\$500,000	\$550,000
001	NOBLE	B738 COTTONWOOD CR	REPLACE	PE	\$0	\$30,000	\$0	\$30,000
4373	PAWNEE	5	B07001	CE	\$0	\$0	\$50,000	\$50,000
	OTOE&MISSOURIA			CON	\$0	\$0	\$0	\$0
					\$0	\$30,000	\$50,000	\$80,000
002	NOBLE	B711	REPLACE	PE	\$0	\$0	\$0	\$0
4373	PAWNEE	5	B07002	CE	\$0	\$30,000	\$50,000	\$80,000
	OTOE&MISSOURIA			CON	\$0	\$0	\$0	\$0
					\$0	\$30,000	\$50,000	\$80,000
005	NOBLE	B716 LONG BRANCH CR	REPLACE	PE	\$0	\$0	\$0	\$0
6325	PAWNEE	1	B07005	CE	\$50,000	\$20,000	\$0	\$70,000
	OTOE&MISSOURIA			CON	\$0	\$0	\$0	\$0
					\$50,000	\$20,000	\$0	\$70,000
101	PAYNE	PAWNEE CEMETERY ROADS	RECONS	PE	\$0	\$0	\$0	\$0
4592	PAWNEE	.4	B07101	CE	\$25,000	\$5,000	\$0	\$30,000
	PAWNEE			CON	\$0	\$0	\$0	\$0
					\$25,000	\$5,000	\$0	\$30,000



# INDIAN RESERVATION ROADS TRANSPORTATION IMPROVEMENT PROGRAM FEDERAL LANDS HIGHWAY PROGRAM, 23 USC 204

Report run on: March 14, 2002 8:30 AM

IN PROGRESS

Level Regional Road Engineer

Page 11 of 18

Region: Southern Plains

State: Oklahoma

FFS: 931

Project Id Route No Structure No	County Agency Reservation	Project Name Length Roads, mi / Bridges, m	Type of Work PCAS	PROJECT TOTALS					
				FY2002	FY2003	FY2004	FY2002 -- 2004		
107 4523	NOBLE PAWNEE OTOE&MISSOURIA	OTOE TRANSIT FACILITY 2	NEWCON B07107	PE	\$0	\$0	\$0	\$0	
				CE	\$0	\$0	\$0	\$0	
				CON	\$6,000	\$30,000	\$500,000	\$536,000	
					\$6,000	\$30,000	\$500,000	\$536,000	
108 6058	PAWNEE PAWNEE PAWNEE	WATER TOWER ROAD .5	RECONS B07108	PE	\$0	\$0	\$0	\$0	
				CE	\$0	\$0	\$0	\$0	
				CON	\$10,000	\$0	\$0	\$10,000	
					\$10,000	\$0	\$0	\$10,000	
109 4300	NOBLE PAWNEE OTOE&MISSOURIA	OTOE SUBDIVISION ROAD .3	NEWCON B07109	PE	\$0	\$0	\$0	\$0	
				CE	\$0	\$0	\$0	\$0	
				CON	\$20,000	\$10,000	\$0	\$30,000	
					\$20,000	\$10,000	\$0	\$30,000	
441 3805	KAY PAWNEE PONCA	PONCA TRIBAL ROAD WEST 2	RECONS B07441	PE	\$0	\$0	\$0	\$0	
				CE	\$10,000	\$50,000	\$400,000	\$460,000	
				CON	\$0	\$0	\$400,000	\$400,000	
					\$10,000	\$50,000	\$800,000	\$860,000	
442 3606	KAY PAWNEE PONCA	PONCA TRIBAL ROAD EAST 2	RECONS B07442	PE	\$0	\$0	\$0	\$0	
				CE	\$2,000	\$0	\$0	\$2,000	
				CON	\$0	\$0	\$0	\$0	
					\$2,000	\$0	\$0	\$2,000	
508 6054	PAWNEE PAWNEE PAWNEE	MORRIS STREET 3	RECONS B07506	PE	\$0	\$0	\$0	\$0	
				CE	\$3,000	\$0	\$0	\$3,000	
				CON	\$0	\$0	\$0	\$0	
					\$3,000	\$0	\$0	\$3,000	
508	PAWNEE	MORRIS STREET	RECONS	PE	\$0	\$0	\$0	\$0	



INDIAN RESERVATION ROADS TRANSPORTATION IMPROVEMENT PROGRAM  
 FEDERAL LANDS HIGHWAY PROGRAM, 23 USC 204

Report run on: March 14, 2002 8:30 AM

IN PROGRESS

Level Regional Road Engineer

Page 12 of 18

Region: Southern Plains

State: Oklahoma

FFS: 931

Project Id Route No Structure No	County Agency Reservation	Project Name Length Roads (mi) / Bridges (m)	Type of Work PCAS	PROJECT TOTALS				
				FY2002	FY2003	FY2004	FY2002 -- 2004	
701 6061	KAY PAWNEE KAW	KANZA TRAVEL PLAZA .7	RECONS B07701	PE CE CON	\$0 \$5,000 \$0	\$0 \$2,000 \$0	\$0 \$0 \$0	\$0 \$7,000 \$0
					\$5,000	\$2,000	\$0	\$7,000
702 3806	NOBLE PAWNEE PONCA	RED ROCK TO MARLAND-177 3.5	RECONS B07702	PE CE CON	\$5,000 \$0 \$0	\$5,000 \$0 \$0	\$0 \$0 \$0	\$10,000 \$0 \$0
					\$5,000	\$5,000	\$0	\$10,000
001 8912	LINCOLN SHAWNEE SAC&FOX	STATE HIGHWAY 99 42	RECONS B09001	PE CE CON	\$2,000 \$0 \$0	\$2,000 \$0 \$0	\$0 \$0 \$0	\$4,000 \$0 \$0
					\$2,000	\$2,000	\$0	\$4,000
002 8990	POTTAWATOMIE SHAWNEE ABSENTEE SHAWNEE	AB-SHAWNEE TRIBAL COMPLEX 1	NEWCON B08002	PE CE CON	\$0 \$10,000 \$0	\$0 \$200,000 \$0	\$0 \$20,000 \$0	\$0 \$230,000 \$0
					\$10,000	\$200,000	\$20,000	\$230,000
003 4450	LINCOLN SHAWNEE KICKAPOO	TRIBAL COMPLEX AREA .7	RECONS B08003	PE CE CON	\$0 \$5,000 \$0	\$0 \$25,000 \$0	\$0 \$150,000 \$0	\$0 \$180,000 \$0
					\$5,000	\$25,000	\$150,000	\$180,000
004 8925	SHAWNEE KICKAPOO	TRIBAL HOUSING OFFICE RD .3	RECONS B08004	PE CE CON	\$0 \$50,000 \$50,000	\$0 \$30,000 \$0	\$0 \$2,000 \$0	\$0 \$82,000 \$50,000
					\$100,000	\$30,000	\$2,000	\$132,000
004		TRIBAL HOUSING OFFICE RD	RECONS	PE	\$0	\$0	\$0	\$0



INDIAN RESERVATION ROADS TRANSPORTATION IMPROVEMENT PROGRAM  
 FEDERAL LANDS HIGHWAY PROGRAM, 23 USC 204

Report run on: March 14, 2002 8:30 AM

IN PROGRESS

Level Regional Road Engineer

Page 13 of 18

Region: Southern Plains

State: Oklahoma

FFS: 931

Project Id Route No Structure No	County Agency Reservation	Project Name Length Roads ml / Bridges #	Type of Work PCAB	PROJECT TOTALS				
				FY2002	FY2003	FY2004	FY2002 -- 2004	
005 4451	LINCOLN SHAWNEE KICKAPOO	HOUSING DEV ACCESS ROAD .5	NEWCON  B08005	PE	\$0	\$0	\$0	\$0
				CE	\$50,000	\$200,000	\$500,000	\$750,000
				CON	\$50,000	\$0	\$0	\$50,000
					\$100,000	\$200,000	\$500,000	\$800,000
006 8872	LINCOLN SHAWNEE KICKAPOO	JONES COMM ROAD .3	RECONS  B08006	PE	\$0	\$0	\$0	\$0
				CE	\$0	\$0	\$0	\$0
				CON	\$0	\$0	\$50,000	\$50,000
					\$0	\$0	\$50,000	\$50,000
008 4716	POTTAWATOMIE SHAWNEE SAC&FOX	EW 108 OVERLAY .2	OVRLAY  B08008	PE	\$0	\$0	\$0	\$0
				CE	\$1,000	\$0	\$0	\$1,000
				CON	\$0	\$0	\$0	\$0
					\$1,000	\$0	\$0	\$1,000
101 8898	CLEVELAND SHAWNEE ABSENTEE SHAWNEE	LITTLE AXE COMPLEX .5	RECONS  B08101	PE	\$0	\$0	\$0	\$0
				CE	\$0	\$300,000	\$200,000	\$500,000
				CON	\$500,000	\$300,000	\$0	\$800,000
					\$500,000	\$600,000	\$200,000	\$1,300,000
102 8855	POTTAWATOMIE SHAWNEE CITIZEN POTAWATOMI	B885 POTTAWATOMIE COUNTY 2.2	BRIDGE  B08102	PE	\$0	\$0	\$0	\$0
				CE	\$10,000	\$50,000	\$5,000	\$65,000
				CON	\$10,000	\$0	\$0	\$10,000
					\$20,000	\$50,000	\$5,000	\$75,000
103 8898	POTTAWATOMIE SHAWNEE SAC&FOX	ECONTUCHKA ROAD .3	RECONS  B08103	PE	\$0	\$0	\$0	\$0
				CE	\$5,000	\$1,000	\$0	\$6,000
				CON	\$0	\$0	\$0	\$0
					\$5,000	\$1,000	\$0	\$6,000
104	POTTAWATOMIE			PE	\$0	\$0	\$0	\$0
				CE				
				CON				



# INDIAN RESERVATION ROADS TRANSPORTATION IMPROVEMENT PROGRAM FEDERAL LANDS HIGHWAY PROGRAM, 23 USC 204

Report run on: March 14, 2002 8:30 AM

IN PROGRESS

Level Regional Road Engineer

Page 14 of 18

Region: Southern Plains

State: Oklahoma

FFS: 931

Project Id Route No Structure No	County Agency Reservation	Project Name Length Roads ml / Bridges m	Type of Work PCAS	PROJECT TOTALS				
				FY2002	FY2003	FY2004	FY2002 -- 2004	
104 8868	LINCOLN SHAWNEE SAC&FOX	B-858 LINCOLN COUNTY 2	BRIDGE B08104	PE	\$0	\$0	\$0	\$0
				CE	\$10,000	\$2,000	\$1,000	\$13,000
				CON	\$0	\$0	\$0	\$0
					<b>\$10,000</b>	<b>\$2,000</b>	<b>\$1,000</b>	<b>\$13,000</b>
105 8845	LINCOLN SHAWNEE SAC&FOX	B-050 LINCOLN COUNTY 2	BRIDGE B08105	PE	\$0	\$0	\$0	\$0
				CE	\$10,000	\$0	\$0	\$10,000
				CON	\$0	\$0	\$0	\$0
					<b>\$10,000</b>	<b>\$0</b>	<b>\$0</b>	<b>\$10,000</b>
106 2010	POTTAWATOMIE SHAWNEE SAC&FOX	BRANGUS ROAD BRIDGE-B350 8	BRIDGE B08106	PE	\$0	\$0	\$0	\$0
				CE	\$20,000	\$10,000	\$2,000	\$32,000
				CON	\$0	\$0	\$0	\$0
					<b>\$20,000</b>	<b>\$10,000</b>	<b>\$2,000</b>	<b>\$32,000</b>
107 8702	POTTAWATOMIE SHAWNEE CITIZEN POTAWATOMI	B854 POTTAWATOMIE COUNTY .9	BRIDGE B08107	PE	\$0	\$0	\$0	\$0
				CE	\$0	\$25,000	\$10,000	\$35,000
				CON	\$0	\$0	\$0	\$0
					<b>\$0</b>	<b>\$25,000</b>	<b>\$10,000</b>	<b>\$35,000</b>
113 8911	POTTAWATOMIE SHAWNEE SAC&FOX	B251 SH18 6	BRIDGE B08113	PE	\$0	\$0	\$0	\$0
				CE	\$0	\$0	\$0	\$0
				CON	\$2,000	\$2,000	\$1,000	\$5,000
					<b>\$2,000</b>	<b>\$2,000</b>	<b>\$1,000</b>	<b>\$5,000</b>
114 8911	POTTAWATOMIE SHAWNEE SAC&FOX	B250 SH18 6	BRIDGE B08114	PE	\$0	\$0	\$0	\$0
				CE	\$0	\$0	\$0	\$0
				CON	\$2,000	\$2,000	\$1,000	\$5,000
					<b>\$2,000</b>	<b>\$2,000</b>	<b>\$1,000</b>	<b>\$5,000</b>
114	POTTAWATOMIE	B250 SH18	BRIDGE	PE	\$0	\$0	\$0	\$0



# INDIAN RESERVATION ROADS TRANSPORTATION IMPROVEMENT PROGRAM FEDERAL LANDS HIGHWAY PROGRAM, 23 USC 204

Report run on: March 14, 2002 8:30 AM

IN PROGRESS

Level Regional Road Engineer

Page 15 of 18

Region: Southern Plains

State: Oklahoma

FFS: 931

Project Id Route No Structure No	County Agency Reservation	Project Name Length Roads mil / Bridges in	Type of Work PCAS	PROJECT TOTALS				
				FY2002	FY2003	FY2004	FY2002 -- 2004	
115 8913	PAYNE SHAWNEE SAC&FOX	SAC&FOX B023 PAYNE CNTY 5	BRIDGE B08115	PE	\$0	\$0	\$0	\$0
				CE	\$0	\$0	\$0	\$0
				CON	\$5,000	\$2,000	\$1,000	\$8,000
					\$5,000	\$2,000	\$1,000	\$8,000
116 8913	PAYNE SHAWNEE SAC&FOX	SAC&FOX B024 PAYNE CNTY 5	BRIDGE B08116	PE	\$0	\$0	\$0	\$0
				CE	\$0	\$0	\$0	\$0
				CON	\$5,000	\$2,000	\$1,000	\$8,000
					\$5,000	\$2,000	\$1,000	\$8,000
117 0490	LINCOLN SHAWNEE SAC&FOX	SAC&FOX B402 LINCOLN CT 1	BRIDGE B08117	PE	\$0	\$0	\$0	\$0
				CE	\$0	\$0	\$0	\$0
				CON	\$5,000	\$5,000	\$1,000	\$11,000
					\$5,000	\$5,000	\$1,000	\$11,000
118 8857	SHAWNEE SAC&FOX	SAC&FOX B680 POTT COUNTY 2	BRIDGE B08118	PE	\$0	\$0	\$0	\$0
				CE	\$0	\$0	\$0	\$0
				CON	\$2,000	\$5,000	\$1,000	\$8,000
					\$2,000	\$5,000	\$1,000	\$8,000
119 8398	POTTAWATOMIE SHAWNEE SAC&FOX	SAC&FOX B401 POTT COUNTY 3	BRIDGE B08119	PE	\$0	\$0	\$0	\$0
				CE	\$0	\$0	\$0	\$0
				CON	\$2,000	\$2,000	\$1,000	\$5,000
					\$2,000	\$2,000	\$1,000	\$5,000
120 2020	POTTAWATOMIE SHAWNEE SAC&FOX	SAC&FOX B200 POTT COUNTY 2	BRIDGE B08120	PE	\$0	\$0	\$0	\$0
				CE	\$0	\$0	\$0	\$0
				CON	\$2,000	\$1,000	\$1,000	\$4,000
					\$2,000	\$1,000	\$1,000	\$4,000
120	POTTAWATOMIE	SAC&FOX B200 POTT COUNTY	BRIDGE	PE	\$0	\$0	\$0	\$0
				CE	\$0	\$0	\$0	\$0





INDIAN RESERVATION ROADS TRANSPORTATION IMPROVEMENT PROGRAM  
 FEDERAL LANDS HIGHWAY PROGRAM, 23 USC 204

Report run on: March 14, 2002 8:30 AM

IN PROGRESS

Level Regional Road Engineer

Page 16 of 18

Region: Southern Plains  
 State: Oklahoma  
 FFS: 931

Project Id Route No Structure No	County Agency Reservation	Project Name Length Roads mi / Bridges m	Type of Work PCAS	PROJECT TOTALS				
				FY2002	FY2003	FY2004	FY2002 -- 2004	
121 8911	POTTAWATOMIE SHAWNEE SAC&FOX	WESTECH RD INTERSECTION 6	RECONS B08121	PE	\$0	\$0	\$0	\$0
				CE	\$6,000	\$2,000	\$1,000	\$8,000
				CON	\$0	\$0	\$0	\$0
					\$6,000	\$2,000	\$1,000	\$8,000
201 8913	PAYNE SHAWNEE SAC&FOX	EUCHEE VALLEY ROAD NORTH 3.8	RECONS B08201	PE	\$0	\$0	\$0	\$0
				CE	\$0	\$0	\$0	\$0
				CON	\$450,000	\$450,000	\$0	\$900,000
					\$460,000	\$450,000	\$0	\$900,000
202 8913	PAYNE SHAWNEE SAC&FOX	EUCHEE VALLEY ROAD SOUTH 3.8	RECONS B08202	PE	\$0	\$0	\$0	\$0
				CE	\$0	\$0	\$0	\$0
				CON	\$300,000	\$300,000	\$0	\$600,000
					\$300,000	\$300,000	\$0	\$600,000
203 8702	POTTAWATOMIE SHAWNEE CITIZEN POTAWATOMI	RANGELINE ROAD .9	RECONS B08203	PE	\$100,000	\$0	\$0	\$100,000
				CE	\$0	\$0	\$0	\$0
				CON	\$0	\$300,000	\$200,000	\$500,000
					\$100,000	\$300,000	\$200,000	\$600,000
204 8914	POTTAWATOMIE SHAWNEE CITIZEN POTAWATOMI	BENSON PARK ROAD .3	RECONS B08204	PE	\$50,000	\$0	\$0	\$50,000
				CE	\$0	\$0	\$0	\$0
				CON	\$0	\$100,000	\$200,000	\$300,000
					\$50,000	\$100,000	\$200,000	\$350,000
205 8910	POTTAWATOMIE SHAWNEE CITIZEN POTAWATOMI	CHILD CARE CENTER ROAD .5	NEWCON B08205	PE	\$50,000	\$0	\$0	\$50,000
				CE	\$0	\$0	\$0	\$0
				CON	\$0	\$150,000	\$150,000	\$300,000
					\$50,000	\$150,000	\$150,000	\$350,000



INDIAN RESERVATION ROADS TRANSPORTATION IMPROVEMENT PROGRAM  
 FEDERAL LANDS HIGHWAY PROGRAM, 23 USC 204

Report run on: March 14, 2002 8:30 AM

IN PROGRESS

Level Regional Road Engineer

Page 17 of 18

Region: Southern Plains

State: Oklahoma

FFS: 931

Project Id Route No Structure No	County Agency Reservation	Project Name Length Roads mi / Bridges m	Type of Work PCAS	PROJECT TOTALS				
				FY2002	FY2003	FY2004	FY2002 -- 2004	
206 8912	POTTAWATOMIE SHAWNEE CITIZEN POTAWATOMI	HERITAGE CENTER ROAD .7	RECONS B08206	PE	\$50,000	\$0	\$0	\$50,000
				CE	\$0	\$0	\$0	\$0
				CON	\$0	\$100,000	\$200,000	\$300,000
				<b>\$50,000</b>	<b>\$100,000</b>	<b>\$200,000</b>	<b>\$350,000</b>	
207 8841	LINCOLN SHAWNEE SAC&FOX	HAPPY VALLEY ROAD 4	RECONS B08207	PE	\$0	\$0	\$0	\$0
				CE	\$0	\$5,000	\$0	\$5,000
				CON	\$400,000	\$0	\$0	\$400,000
				<b>\$400,000</b>	<b>\$5,000</b>	<b>\$0</b>	<b>\$405,000</b>	
302 8804	POTTAWATOMIE SHAWNEE CITIZEN POTAWATOMI	POTAWATOMI TRIBAL COMFX 1.3	RECONS B08802	PE	\$5,000	\$1,000	\$0	\$6,000
				CE	\$0	\$0	\$0	\$0
				CON	\$0	\$0	\$0	\$0
				<b>\$5,000</b>	<b>\$1,000</b>	<b>\$0</b>	<b>\$6,000</b>	
<b>State Totals:</b>				<b>\$9,365,713</b>	<b>\$10,898,000</b>	<b>\$10,971,000</b>	<b>\$31,234,713</b>	



INDIAN RESERVATION ROADS TRANSPORTATION IMPROVEMENT PROGRAM  
 FEDERAL LANDS HIGHWAY PROGRAM, 23 USC 204

Report run on: June 10, 2002 9:32 AM

IN PROGRESS

Level Regional Road Engineer

Page 1 of 2

Region: Eastern Oklahoma  
 State: Oklahoma  
 FFS: 903

Project Id Route No Structure No	County Agency Reservation	Project Name Length Roads mi / Bridges m	Type of Work PCAS	PROJECT TOTALS				
				FY2002	FY2003	FY2004	FY2002 -- 2004	
20932 08157	OTTAWA MIAMI QUAPAW	QUAPAW TRIBAL GROUND SOUTH BRIDGE 7.01	REPLACE G0420902	PE	\$0	\$0	\$0	\$0
				CE	\$0	\$0	\$0	\$0
				CON	\$0	\$80,000	\$40,000	\$120,000
					\$0	\$80,000	\$40,000	\$120,000
040 06977	OSAGE OSAGE OSAGE	NO NAME CREEK (FAIRFAX WEST BRIDGE 1) 12.19	REPLACE G06040	PE	\$0	\$0	\$0	\$0
				CE	\$0	\$0	\$0	\$0
				CON	\$162,000	\$40,000	\$0	\$202,000
					\$162,000	\$40,000	\$0	\$202,000
041 01573	OSAGE OSAGE OSAGE	CLEAR CREEK BRIDGE(FAIRFAX WEST BRIDGE 2) 18.49	REPLACE G06041	PE	\$0	\$0	\$0	\$0
				CE	\$0	\$0	\$0	\$0
				CON	\$302,000	\$40,000	\$0	\$342,000
					\$302,000	\$40,000	\$0	\$342,000
042 01503	OSAGE OSAGE OSAGE	DOGA CREEK BRIDGE(FAIRFAX WEST BRIDGE 3) 25.6	REPLACE G06042	PE	\$0	\$0	\$0	\$0
				CE	\$0	\$0	\$0	\$0
				CON	\$376,000	\$40,000	\$0	\$416,000
					\$376,000	\$40,000	\$0	\$416,000
23402 03169	OSAGE OSAGE OSAGE	SAND CREEK(OKESA BRIDGE) 40.23	REPLACE G0623402	PE	\$0	\$0	\$0	\$0
				CE	\$0	\$0	\$0	\$0
				CON	\$0	\$1,100,000	\$40,000	\$1,140,000
					\$0	\$1,100,000	\$40,000	\$1,140,000
022 01581	OKFUSKEE OKMULGEE THLOPTHLOCCO	THLOPTHLOCCO BRIDGE 18.29	REPLACE G07022	PE	\$0	\$0	\$0	\$0
				CE	\$0	\$0	\$0	\$0
				CON	\$0	\$310,000	\$40,000	\$350,000
					\$0	\$310,000	\$40,000	\$350,000
022	OKFUSKEE	THLOPTHLOCCO BRIDGE	REPLACE					



INDIAN RESERVATION ROADS TRANSPORTATION IMPROVEMENT PROGRAM  
 FEDERAL LANDS HIGHWAY PROGRAM, 23 USC 204

Report run on: June 10, 2002 9:32 AM

IN PROGRESS

Level Regional Road Engineer

Page 2 of 2

Region: Eastern Oklahoma

State: Oklahoma

FFS: 903

Project Id Route No Structure No	County Agency Reservation	Project Name Length Roads mi / Bridges m	Type of Work PCAS	PROJECT TOTALS				
				FY2002	FY2003	FY2004	FY2002 - 2004	
23302	MAYES	CEDAR CREST BRIDGE	REPLACE	PE \$0	FY2003 \$0	FY2004 \$0	FY2002 - 2004 \$0	
07284	TAHLEQUAH CHEROKEE	27.4	G0823302	CE \$0	\$0	\$0	\$0	
				CON \$1,300,000	\$40,000	\$0	\$1,340,000	
				<b>\$1,300,000</b>	<b>\$40,000</b>	<b>\$0</b>	<b>\$1,340,000</b>	
021	SEMINOLE	MEKUSUKEY EXTENSION BRIDGE 2	<del>REPLACE</del> Rehab only	PE \$0	FY2003 \$0	FY2004 \$0	FY2002 - 2004 \$0	
02083	WEWOKA SEMINOLE	18.9	B12 G10021	CE \$0	\$0	\$0	\$0	
				CON \$300,000	\$40,000	\$0	\$340,000	
				<b>\$300,000</b>	<b>\$40,000</b>	<b>\$0</b>	<b>\$340,000</b>	
<b>State Totals:</b>				<b>\$2,440,000</b>	<b>\$1,690,000</b>	<b>\$120,000</b>	<b>\$4,250,000</b>	
<b>Region Totals:</b>				<b>\$2,440,000</b>	<b>\$1,690,000</b>	<b>\$120,000</b>	<b>\$4,250,000</b>	

REGIONAL ROAD ENGINEER

DATE 6/10/02

CHIEF, DIVISION OF  
TRANSPORTATION

DATE 6/10/02

REGIONAL DIRECTOR

DATE 6/11/02

FEDERAL LANDS HIGHWAY

DATE 6/20/02







INDIAN RESERVATION ROADS TRANSPORTATION IMPROVEMENT PROGRAM  
 FEDERAL LANDS HIGHWAY PROGRAM, 23 USC 204

Report run on: September 6, 2002 2:34 PM IN PROGRESS

Level Regional Road Engineer

Page 3 of 26

Region: Eastern Oklahoma

State: Oklahoma

FFS: 931

Project Id Route No Structure No	County Agency Reservation	Project Name Length Roads mi / Bridges m	Type of Work PCAS	PROJECT TOTALS				
				FY2002	FY2003	FY2004	FY2002 - 2004	
13101 3705	MARSHAL ARDMORE CHICKASAW NATION	TEXOMA LAKE-SECS/E7 RD 2	NEWCON G0313101	PE	\$0	\$40,000	\$0	\$40,000
				CE	\$0	\$35,000	\$0	\$35,000
				CON	\$0	\$140,000	\$0	\$140,000
				\$0	\$215,000	\$0	\$215,000	
13201 3705	MARSHAL ARDMORE CHICKASAW NATION	TEXOMA LAKE-SECS/E6 2	NEWCON G0313201	PE	\$0	\$40,000	\$0	\$40,000
				CE	\$0	\$35,000	\$0	\$35,000
				CON	\$0	\$140,000	\$0	\$140,000
				\$0	\$215,000	\$0	\$215,000	
13301 3705	MARSHAL ARDMORE CHICKASAW NATION	TEXOMA LAKE-SECS/E5 RD 8	NEWCON G0313301	PE	\$0	\$60,000	\$0	\$60,000
				CE	\$0	\$60,000	\$0	\$60,000
				CON	\$0	\$222,000	\$0	\$222,000
				\$0	\$342,000	\$0	\$342,000	
134 3705	MARSHAL ARDMORE CHICKASAW NATION	TEXOMA LAKE-SEC/E1 RD 3705(1)G.S 9	NEWCON G03134	PE	\$44,650	\$0	\$0	\$44,650
				CE	\$32,350	\$7,000	\$0	\$39,350
				CON	\$123,000	\$58,000	\$0	\$181,000
				\$200,000	\$65,000	\$0	\$265,000	

001 002 003 004 005 006 007 008 009 010 011 012 013 014 015 016 017 018 019 020 021 022 023 024 025 026 027 028 029 030 031 032 033 034 035 036 037 038 039 040 041 042 043 044 045 046 047 048 049 050 051 052 053 054 055 056 057 058 059 060 061 062 063 064 065 066 067 068 069 070 071 072 073 074 075 076 077 078 079 080 081 082 083 084 085 086 087 088 089 090 091 092 093 094 095 096 097 098 099 100



# INDIAN RESERVATION ROADS TRANSPORTATION IMPROVEMENT PROGRAM FEDERAL LANDS HIGHWAY PROGRAM, 23 USC 204

Report run on: September 5, 2002 2:34 PM IN PROGRESS

Level Regional Road Engineer

Page 4 of 26

Region: Eastern Oklahoma

State: Oklahoma

FFS: 931

Project Id Route No Structure No	County Agency Reservation	Project Name Length Roads mi / Bridges m	Type of Work FCAS	PROJECT TOTALS				
				FY2002	FY2003	FY2004	FY2002 - 2004	
135 2433	PONTOTOC ARDMORE CHICKASAW NATION	WEST ANNEX RD 2433(1)G,S 2	NEWCON G03135	PE	\$30,000	\$0	\$0	\$30,000
				CE	\$35,000	\$0	\$0	\$35,000
				CON	\$155,000	\$0	\$0	\$155,000
					<b>\$220,000</b>	<b>\$0</b>	<b>\$0</b>	<b>\$220,000</b>
136 2437	MURRAY ARDMORE CHICKASAW NATION	NORTH MISSISSIPPI AVE 2432(1)S 3	OVRLAY G03136	PE	\$0	\$0	\$0	\$0
				CE	\$1,000	\$0	\$0	\$1,000
				CON	\$35,000	\$0	\$0	\$35,000
					<b>\$36,000</b>	<b>\$0</b>	<b>\$0</b>	<b>\$36,000</b>
139 2431	PONTOTOC ARDMORE CHICKASAW NATION	INDIAN CIRCLE RD 2431(1)S 6	RECONS G03139	PE	\$0	\$0	\$0	\$0
				CE	\$0	\$0	\$0	\$0
				CON	\$31,500	\$0	\$0	\$31,500
					<b>\$31,500</b>	<b>\$0</b>	<b>\$0</b>	<b>\$31,500</b>
22202 3112	JOHNSTON ARDMORE CHICKASAW NATION	TROY ROAD 2.4	RECONS G032262	PE	\$0	\$43,000	\$0	\$43,000
				CE	\$0	\$71,000	\$0	\$71,000
				CON	\$0	\$284,520	\$0	\$284,520
					<b>\$0</b>	<b>\$398,520</b>	<b>\$0</b>	<b>\$398,520</b>





INDIAN RESERVATION ROADS TRANSPORTATION IMPROVEMENT PROGRAM  
 FEDERAL LANDS HIGHWAY PROGRAM, 23 USC 204

Report run on: September 6, 2002 2:34 PM IN PROGRESS

Level Regional Road Engineer

Page 5 of 26

Region: Eastern Oklahoma

State: Oklahoma

FFS: 931

Project Id Route No Structure No	County Agency Reservation	Project Name Length Roads mi / Bridges m	Type of Work PCAS	PROJECT TOTALS				
				FY2002	FY2003	FY2004	FY2002 - 2004	
22302 2301	GARVIN ARDMORE CHICKASAW NATION	STRATFORD FARM G.S 2301 4	RECONS G0322302	PE	\$0	\$0	\$0	\$0
				CE	\$0	\$0	\$50,000	\$50,000
				CQN	\$0	\$0	\$340,000	\$340,000
				\$0	\$0	\$400,000	\$400,000	
22402 2322	GARVIN ARDMORE CHICKASAW NATION	E/S WALKER 2322(1)G,S 3.5	RECONS G0322402	PE	\$0	\$0	\$0	\$0
				CE	\$0	\$0	\$60,000	\$60,000
				CQN	\$0	\$0	\$260,000	\$260,000
				\$0	\$0	\$320,000	\$320,000	
22502 3110	JOHNSTON ARDMORE CHICKASAW NATION	MILL CREEK EAST 3110(1)G,S .6	RECONS G0322502	PE	\$0	\$0	\$57,000	\$57,000
				CE	\$0	\$0	\$85,000	\$85,000
				CQN	\$0	\$0	\$258,000	\$258,000
				\$0	\$0	\$400,000	\$400,000	
22602 2305	GARVIN ARDMORE CHICKASAW NATION	STRATFORD SOUTH 2305(1)G,S .8	RECONS G0322602	PE	\$0	\$0	\$0	\$0
				CE	\$0	\$0	\$10,000	\$10,000
				CQN	\$0	\$0	\$470,000	\$470,000
				\$0	\$0	\$480,000	\$480,000	

1  
2  
3  
4  
5  
6  
7  
8  
9  
10  
11  
12  
13  
14  
15  
16  
17  
18  
19  
20  
21  
22  
23  
24  
25  
26  
27  
28  
29  
30  
31  
32  
33  
34  
35  
36  
37  
38  
39  
40  
41  
42  
43  
44  
45  
46  
47  
48  
49  
50  
51  
52  
53  
54  
55  
56  
57  
58  
59  
60  
61  
62  
63  
64  
65  
66  
67  
68  
69  
70  
71  
72  
73  
74  
75  
76  
77  
78  
79  
80  
81  
82  
83  
84  
85  
86  
87  
88  
89  
90  
91  
92  
93  
94  
95  
96  
97  
98  
99  
100



INDIAN RESERVATION ROADS TRANSPORTATION IMPROVEMENT PROGRAM  
 FEDERAL LANDS HIGHWAY PROGRAM, 23 USC 204

Report run on: September 6, 2002 2:34 PM IN PROGRESS

Level Regional Road Engineer

Page 6 of 26

Region: Eastern Oklahoma

State: Oklahoma

FFS: 931

Project Id Route No Structure No	County Agency Reservation	Project Name Length Roads mi / Bridges m	Type of Work PCAS	PROJECT TOTALS				
				FY2002	FY2003	FY2004	FY2002 - 2004	
22702 2303	GARVIN ARMORE CHICKASAW NATION	WALVILLE SOUTH 2303(1)G.S 3	RECONS G0322702	PE	\$0	\$0	\$82,000	\$82,000
				CE	\$0	\$0	\$100,000	\$100,000
				CON	\$0	\$0	\$468,000	\$468,000
				\$0	\$0	\$650,000	\$650,000	
013 162	OTTAWA MIAMI PEORIA	PEORIA HOUSING PRG. NO. 2 3	RECONS G04013	PE	\$0	\$0	\$0	\$0
				CE	\$80,000	\$80,000	\$50,000	\$210,000
				CON	\$145,000	\$0	\$0	\$145,000
				\$225,000	\$80,000	\$50,000	\$355,000	
140 0138	OTTAWA MIAMI PEORIA	PEORIA CEMETERY RD 0138(1)G.S 3	RECONS G04140	PE	\$20,000	\$0	\$0	\$20,000
				CE	\$100	\$80,000	\$50,000	\$130,100
				CON	\$150,000	\$20,000	\$0	\$200,000
				\$200,100	\$100,000	\$50,000	\$350,100	
141 0138	OTTAWA MIAMI QUAPAW	QUAPAW TRIBAL GROUNDS SOUTH RD 0138(1)G.S 2	RECONS G04141	PE	\$20,000	\$0	\$0	\$20,000
				CE	\$100	\$50,000	\$50,000	\$100,100
				CON	\$180,000	\$25,000	\$0	\$205,000
				\$200,100	\$75,000	\$50,000	\$325,100	

1103 0903 07060707

000 000 000

1103 0903 07060707





INDIAN RESERVATION ROADS TRANSPORTATION IMPROVEMENT PROGRAM  
 FEDERAL LANDS HIGHWAY PROGRAM, 23 USC 204

Report run on: September 5, 2002 2:34 PM IN PROGRESS

Level Regional Road Engineer

Page 8 of 26

Region: Eastern Oklahoma

State: Oklahoma

FFS: 931

Project id Route No Structure No	County Agency Reservation	Project Name Length Roads ml / Bridges m	Type of Work PCAS	PROJECT TOTALS				
				FY2002	FY2003	FY2004	FY2002 - 2004	
23532 0152	OTTAWA MIAMI SENECA - CAYUGA	LAKE RD 0152(1)G.S 1.8	NEWCON G0423502	PE	\$0	\$0	\$20,000	\$20,000
				CE	\$0	\$0	\$0	\$0
				CON	\$0	\$0	\$324,000	\$324,000
				\$0	\$0	\$344,000	\$344,000	
821 0719	DELAWARE MIAMI SENECA - CAYUGA	SENECA-CAYUGA TRIBAL GROUND 0719(1)G.S 1.7	RECONS G04821	PE	\$0	\$0	\$0	\$0
				CE	\$25,000	\$0	\$0	\$25,000
				CON	\$275,000	\$0	\$0	\$275,000
				\$300,000	\$0	\$0	\$300,000	
824 170	OTTAWA MIAMI WYANDOTTE	WYANDOTTE ROAD 0170(2)S 1	RECONS G04824	PE	\$0	\$0	\$0	\$0
				CE	\$0	\$0	\$0	\$0
				CON	\$239,658	\$0	\$0	\$239,658
				\$239,658	\$0	\$0	\$239,658	
015 4178	OSAGE OSAGE OSAGE	OKESA NORTH PRO. 4178(1)G.S .8	RECONS G06015	PE	\$0	\$100,000	\$0	\$100,000
				CE	\$0	\$50,000	\$50,000	\$100,000
				CON	\$0	\$600,000	\$0	\$600,000
				\$0	\$750,000	\$50,000	\$800,000	



INDIAN RESERVATION ROADS TRANSPORTATION IMPROVEMENT PROGRAM  
 FEDERAL LANDS HIGHWAY PROGRAM, 23 USC 204

Report run on: September 6, 2002 2:34 PM IN PROGRESS

Level Regional Road Engineer

Page 9 of 26

Region: Eastern Oklahoma

State: Oklahoma

FFS: 931

Project Id Route No Structure No	County Agency Reservation	Project Name Length Roads mi / Bridges m	Type of Work PCAS	PROJECT TOTALS				
				FY2002	FY2003	FY2004	FY2002 - 2004	
035 4109	OSAGE	FAIRFAX WEST 4109(1)G.S 15	RECONS G05038	PE	\$0	\$0	\$0	\$0
				CE	\$10,000	\$100,000	\$100,000	\$210,000
				CON	\$0	\$1,000,000	\$1,000,000	\$2,000,000
				\$10,000	\$1,100,000	\$1,100,000	\$2,210,000	
039 4109	OSAGE	FAIRFAX WEST 4109(2)G.S 15	RECONS G06039	PE	\$0	\$0	\$0	\$0
				CE	\$10,000	\$100,000	\$100,000	\$210,000
				CON	\$0	\$1,000,000	\$1,000,000	\$2,000,000
				\$10,000	\$1,100,000	\$1,100,000	\$2,210,000	
040 4109	OSAGE	NO NAME CREEK BRIDGE C NBI 08977 15	BRIDGE G06040	PE	\$0	\$0	\$0	\$0
				CE	\$0	\$0	\$0	\$0
				CON	\$0	\$500,000	\$1,000,000	\$1,500,000
				\$0	\$500,000	\$1,000,000	\$1,500,000	
041 4109	OSAGE	CLEAR CREEK BRIDGE B NBI 01573 15	BRIDGE G06041	PE	\$0	\$0	\$0	\$0
				CE	\$0	\$500,000	\$500,000	\$1,000,000
				CON	\$0	\$0	\$1,000,000	\$1,000,000
				\$0	\$500,000	\$1,500,000	\$2,000,000	

11/01/02 10:00 AM

DIR DLY

11/01/02 10:00 AM







INDIAN RESERVATION ROADS TRANSPORTATION IMPROVEMENT PROGRAM  
 FEDERAL LANDS HIGHWAY PROGRAM, 23 USC 204

Report run on: September 6, 2002 2:34 PM IN PROGRESS

Level Regional Road Engineer

Page 12 of 26

Region: Eastern Oklahoma

State: Oklahoma

FFS: 931

Project Id Route No Structure No	County Agency Reservation	Project Name Length Roads mi / Bridges m	Type of Work PCAS	PROJECT TOTALS					
				FY2002	FY2003	FY2004	FY2002 - 2004		
933 4120	OSAGE	OSAGE TRIBAL CAMPUS STREETS 7	RECONS G08933	PE	\$0	\$0	\$0	\$0	
				CE	\$0	\$50,000	\$50,000	\$100,000	
				CON	\$0	\$0	\$0	\$0	
					\$0	\$50,000	\$50,000	\$100,000	
05503 1584	WAGONER OKMULGEE MUSCOGEE (CREEK)	VANN LAKE CHURCH RD 5.8	RECONS G0705003	PE	\$0	\$0	\$0	\$0	
				CE	\$0	\$0	\$0	\$0	
				CON	\$0	\$1,430,000	\$0	\$1,430,000	
					\$0	\$1,430,000	\$0	\$1,430,000	
059 1301	HUGHES OKMULGEE MUSCOGEE (CREEK)	SAND CREEK ROAD 2.5	OVLAY G07059	PE	\$0	\$0	\$0	\$0	
				CE	\$0	\$0	\$0	\$0	
				CON	\$0	\$0	\$605,000	\$605,000	
					\$0	\$0	\$605,000	\$605,000	
05300 1421	OKMULGEE OKMULGEE MUSCOGEE (CREEK)	WILL SAMPSON RD 2.5	RECONS G0706000	PE	\$0	\$0	\$0	\$0	
				CE	\$0	\$0	\$0	\$0	
				CON	\$0	\$0	\$896,500	\$896,500	
					\$0	\$0	\$896,500	\$896,500	

DEL 09 2002 09 06 11:01 AM





INDIAN RESERVATION ROADS TRANSPORTATION IMPROVEMENT PROGRAM  
 FEDERAL LANDS HIGHWAY PROGRAM, 23 USC 204

Report run on: September 8, 2002 2:34 PM IN PROGRESS

Level Regional Road Engineer

Page 13 of 26

Region: Eastern Oklahoma

State: Oklahoma

FFS: 931

Project Id Route No Structure No	County Agency Reservation	Project Name Length Roads mi / Bridges m	Type of Work PCAS	PROJECT TOTALS				
				FY2002	FY2003	FY2004	FY2002 - 2004	
150 1815	OKMULGEE OKMULGEE MUSCOGEE (CREEK)	GRAVES CREEK CHURCH RD 1815(1)CO 1	RECONS  G07150	PE	\$0	\$0	\$0	\$0
				CE	\$0	\$0	\$0	\$0
				CON	\$0	\$448,200	\$0	\$448,200
				\$0	\$448,200	\$0	\$448,200	
151 1922	HUGHES OKMULGEE MUSCOGEE (CREEK)	CALVIN NORTH RD 1922(1)CO 12	RECONS  G07151	PE	\$0	\$0	\$0	\$0
				CE	\$0	\$0	\$0	\$0
				CON	\$1,731,488	\$0	\$0	\$1,731,488
				\$1,731,488	\$0	\$0	\$1,731,488	
152 1005	WAGONER OKMULGEE MUSCOGEE (CREEK)	ROTH HAMMER RD 4.3	RECONS  G07152	PE	\$0	\$0	\$0	\$0
				CE	\$0	\$0	\$0	\$0
				CON	\$0	\$1,300,000	\$0	\$1,300,000
				\$0	\$1,300,000	\$0	\$1,300,000	
153 1311	OKFUSKEE OKMULGEE MUSCOGEE (CREEK)	CLEARVIEW WEST RD(CHAPEL RD) 1311(1)CO 6	RECONS  G07153	PE	\$0	\$0	\$0	\$0
				CE	\$0	\$0	\$0	\$0
				CON	\$0	\$900,000	\$0	\$900,000
				\$0	\$900,000	\$0	\$900,000	

001-007-CMUG FROM 01-00 MI 0113 0100



INDIAN RESERVATION ROADS TRANSPORTATION IMPROVEMENT PROGRAM  
 FEDERAL LANDS HIGHWAY PROGRAM, 23 USC 204

Report run on: September 6, 2002 2:34 PM IN PROGRESS

Level: Regional Road Engineer

Page 14 of 26

Region: Eastern Oklahoma  
 State: Oklahoma  
 FFS: 931

Project Id Route No Structure No	County Agency Reservation	Project Name Length Roads (mi) / Bridges (m)	Type of Work PCAS	PROJECT TOTALS				
				FY2002	FY2003	FY2004	FY2002 - 2004	
154 1318	OKFUSKEE OKMULGEE MUSCOGEE (CREEK)	GREEN LEAF CHURCH 1318(1)CO 3.7	RECONS G07154	PE	\$0	\$0	\$0	\$0
				CE	\$0	\$0	\$0	\$0
				CON	\$368,000	\$0	\$0	\$368,000
				\$368,000	\$0	\$0	\$368,000	
155 1814	MCINTOSH OKMULGEE MUSCOGEE (CREEK)	STIDHAM RD 1814(1)CO 5.5	OVLAY G07155	PE	\$0	\$0	\$0	\$0
				CE	\$0	\$0	\$0	\$0
				CON	\$450,000	\$0	\$0	\$450,000
				\$450,000	\$0	\$0	\$450,000	
21902 1203	CREEK OKMULGEE MUSCOGEE (CREEK)	EDNA RD 9.8	NEWCON G0721902	PE	\$0	\$0	\$0	\$0
				CE	\$0	\$0	\$0	\$0
				CON	\$0	\$0	\$2,600,000	\$2,600,000
				\$0	\$0	\$2,600,000	\$2,600,000	
235 1324	OKFUSKEE OKMULGEE MUSCOGEE (CREEK)	CLEARVIEW NORTH (THLDPH BR) 1324(1)G,S 3	NEWCON G07235	PE	\$10,000	\$0	\$0	\$10,000
				CE	\$0	\$0	\$0	\$0
				CON	\$0	\$0	\$0	\$0
				\$10,000	\$0	\$0	\$10,000	



INDIAN RESERVATION ROADS TRANSPORTATION IMPROVEMENT PROGRAM  
 FEDERAL LANDS HIGHWAY PROGRAM, 23 USC 204

Report run on: September 6, 2002 2:34 PM IN PROGRESS

Levl: Regional Road Engineer

Page 15 of 26

Region: Eastern Oklahoma

State: Oklahoma

FFS: 931

Project Id Route No Structure No	County Agency Reservation	Project Name Length Roads mi / Bridges m	Type of Work PCAS	PROJECT TOTALS				
				FY2002	FY2003	FY2004	FY2002 - 2004	
278 1407	MCINTOSH OKMULGEE MUSCOGEE (CREEK)	ARBEKA RD 1407(1)S 0.9	RECONS G07278	PE	\$0	\$0	\$0	\$0
				CE	\$0	\$0	\$0	\$0
				CON	\$1,550,000	\$0	\$0	\$1,550,000
					\$1,550,000	\$0	\$0	\$1,550,000
125 612	MAYES TAHLEQUAH CHEROKEE	CEDAR CREST ROAD 3	RECONS G08125	PE	\$95,000	\$163,550	\$0	\$258,550
				CE	\$5,000	\$270,000	\$5,000	\$280,000
				CON	\$0	\$3,966,450	\$3,550	\$3,969,950
					\$100,000	\$4,420,000	\$8,550	\$4,528,550
149 718	DELAWARE TAHLEQUAH CHEROKEE	FAIRVIEWELCHA ROAD PHII 13.8	RECONS G08149	PE	\$0	\$0	\$0	\$0
				CE	\$5,000	\$55,000	\$145,000	\$205,000
				CON	\$0	\$1,350,654	\$2,602,568	\$3,953,212
					\$5,000	\$1,305,654	\$2,747,568	\$4,058,212
22902 0741 0743	DELAWARE TAHLEQUAH CHEROKEE	TWIN OAKS/BULL HOLLOW RD 0743(0741)(1)G.S 12.9	REHAB G0822902	PE	\$0	\$351,000	\$9,000	\$360,000
				CE	\$0	\$9,000	\$1,000	\$10,000
				CON	\$0	\$0	\$0	\$0
					\$0	\$360,000	\$10,000	\$370,000

FILE NO 2002 FROM 01-20-01 0111 0115



INDIAN RESERVATION ROADS TRANSPORTATION IMPROVEMENT PROGRAM  
 FEDERAL LANDS HIGHWAY PROGRAM, 23 USC 204

Report run on: September 6, 2002 2:34 PM IN PROGRESS

Level Regional Road Engineer

Page 16 of 26

Region: Eastern Oklahoma

State: Oklahoma

FFS: 931

Project Id Route No Structure No	County Agency Reservation	Project Name Length Roads ml / Bridges m	Type of Work PCAS	PROJECT TOTALS				
				FY2002	FY2003	FY2004	FY2002 - 2004	
23052 0827	CHEROKEE TAHLEQUAH CHEROKEE	LYON SWITCH RD 0827(1)G,S 2.9	RECONS G0823002	PE	\$0	\$4,000	\$31,000	\$35,000
				CE	\$0	\$1,000	\$4,000	\$5,000
				CON	\$0	\$0	\$0	\$0
				<b>\$0</b>	<b>\$5,000</b>	<b>\$35,000</b>	<b>\$40,000</b>	
23102 0844	ADAIR TAHLEQUAH CHEROKEE	BUNCH HENDERSON RD 0844(1)G,S 13.1	RECONS G0823102	PE	\$0	\$4,000	\$56,000	\$60,000
				CE	\$0	\$1,000	\$4,000	\$5,000
				CON	\$0	\$0	\$0	\$0
				<b>\$0</b>	<b>\$5,000</b>	<b>\$60,000</b>	<b>\$65,000</b>	
23602 0725	DELAWARE TAHLEQUAH CHEROKEE	DAYTOWN-DRY CREEK ROAD 0725(1)G,S 8	RECONS G0823602	PE	\$1,000	\$1,000	\$0	\$2,000
				CE	\$0	\$0	\$175,000	\$175,000
				CON	\$0	\$0	\$4,727,000	\$4,727,000
				<b>\$1,000</b>	<b>\$1,000</b>	<b>\$4,902,000</b>	<b>\$4,904,000</b>	
25702 0831	ADAIR TAHLEQUAH CHEROKEE	MALLOY HOLLOW RD 0831(1)G,S 4.8	RECONS G0825702	PE	\$0	\$0	\$4,000	\$4,000
				CE	\$0	\$0	\$1,000	\$1,000
				CON	\$0	\$0	\$0	\$0
				<b>\$0</b>	<b>\$0</b>	<b>\$5,000</b>	<b>\$5,000</b>	



## INDIAN RESERVATION ROADS TRANSPORTATION IMPROVEMENT PROGRAM FEDERAL LANDS HIGHWAY PROGRAM, 23 USC 204

Report run on: September 6, 2002 2:34 PM IN PROGRESS

Level Regional Road Engineer

Page 17 of 26

Region: Eastern Oklahoma  
State: Oklahoma  
FFS: 931

Project Id Route No Structure No	County Agency Reservation	Project Name Length Roads mi / Bridges m	Type of Work PCAS	PROJECT TOTALS				
				FY2002	FY2003	FY2004	FY2002 - 2004	
25902 1602	SEQUOYAH TAHLEQUAH CHEROKEE	COOKSON RD:PART 1602(1)/G.S 1.4	RECONS  G0825802	PE	\$35,000	\$0	\$0	\$35,000
				CE	\$30,000	\$0	\$0	\$30,000
				<b>CON</b>	<b>\$495,625</b>	<b>\$75,375</b>	<b>\$0</b>	<b>\$510,000</b>
25902 0950	CHEROKEE TAHLEQUAH UNITED KEETOCWAH	KEETOCWAH CIRCLE 2	RECONS  G0825902	PE	\$28,500	\$0	\$0	\$28,500
				CE	\$19,200	\$0	\$0	\$19,200
				<b>CON</b>	<b>\$192,000</b>	<b>\$0</b>	<b>\$0</b>	<b>\$192,000</b>
703 740	DELAWARE TAHLEQUAH CHEROKEE	KIRBY FLATS ROAD 2.8	RECONS  G08708	PE	\$0	\$0	\$0	\$0
				CE	\$5,000	\$0	\$0	\$5,000
				<b>CON</b>	<b>\$0</b>	<b>\$0</b>	<b>\$0</b>	<b>\$0</b>
710 841	ADAIR TAHLEQUAH CHEROKEE	CANDY MINX SPRINGS ROAD 1.2	RECONS  G08710	PE	\$0	\$0	\$0	\$0
				CE	\$5,000	\$5,000	\$0	\$10,000
				<b>CON</b>	<b>\$0</b>	<b>\$0</b>	<b>\$0</b>	<b>\$0</b>

SEP 06 2002 10:01 AM

SEP 06 2002 10:01 AM

SEP 06 2002 10:01 AM

1



INDIAN RESERVATION ROADS TRANSPORTATION IMPROVEMENT PROGRAM  
 FEDERAL LANDS HIGHWAY PROGRAM, 23 USC 204

Report run on: September 6, 2002 2:34 PM IN PROGRESS

Level Regional Road Engineer

Page 18 of 26

Region: Eastern Oklahoma

State: Oklahoma

FFS: 931

Project Id Route No Structure No.	County Agency Reservation	Project Name Length Roads mi / Bridges m	Type of Work PCAS	PROJECT TOTALS				
				FY2002	FY2003	FY2004	FY2002 - 2004	
711 836	ADAIR TAHLEQUAH CHEROKEE	CHERRY TREE/STILWELL ROAD 4.3	RECONS G08711	PE	\$0	\$0	\$0	\$0
				CE	\$5,000	\$5,000	\$0	\$10,000
				CON	\$0	\$0	\$0	\$0
					\$5,000	\$5,000	\$0	\$10,000
712 919	CHEROKEE TAHLEQUAH CHEROKEE	RED BARN ROAD(1)G.S 9.5	RECONS G08712	PE	\$0	\$0	\$0	\$0
				CE	\$47,000	\$5,000	\$0	\$52,000
				CON	\$1,907,678	\$0	\$0	\$1,907,678
					\$1,954,678	\$5,000	\$0	\$1,959,678
922 848	ADAIR TAHLEQUAH CHEROKEE	HONEY HILL RD 4	RECONS G08022	PE	\$3,000	\$0	\$0	\$3,000
				CE	\$60,000	\$110,000	\$5,000	\$212,000
				CON	\$1,557,455	\$862,545	\$0	\$2,420,000
					\$1,640,455	\$980,545	\$5,000	\$2,635,000
923 914	CHEROKEE TAHLEQUAH CHEROKEE	HULBERT-LOST CITY RD 4.3	RECONS G08523	PE	\$0	\$0	\$0	\$0
				CE	\$185,000	\$45,000	\$10,000	\$240,000
				CON	\$1,860,000	\$955,000	\$5,000	\$2,820,000
					\$2,045,000	\$1,000,000	\$15,000	\$3,060,000

11/03/02 10:00 AM

11/03/02 10:00 AM

11/03/02 10:00 AM

11/03/02 10:00 AM





INDIAN RESERVATION ROADS TRANSPORTATION IMPROVEMENT PROGRAM  
 FEDERAL LANDS HIGHWAY PROGRAM, 23 USC 204

Report run on: September 6, 2002 2:34 PM IN PROGRESS

Level Regional Road Engineer

Page 20 of 26

Region: Eastern Oklahoma

State: Oklahoma

FFS: 931

Project Id Route No Structure No	County Agency Reservation	Project Name Length Roads mi / Bridges m	Type of Work PCAS	PROJECT TOTALS				
				FY2002	FY2003	FY2004	FY2002 - 2004	
031 2821	LE FLORE TALIHINA CHOCTAW	TALIHINA ST PHII 2.6	OVRLAY G09031	PE	\$0	\$0	\$0	\$0
				CE	\$10,000	\$10,000	\$10,000	\$30,000
				CON	\$300,000	\$250,000	\$250,000	\$800,000
					\$310,000	\$260,000	\$260,000	\$830,000
034 2828	ATOKA TALIHINA CHOCTAW	FOREST HILL 2828(2)CO 4.2	RECONS G09034	PE	\$0	\$0	\$0	\$0
				CE	\$10,000	\$0	\$0	\$10,000
				CON	\$40,000	\$0	\$0	\$40,000
					\$50,000	\$0	\$0	\$50,000
105 3530	BRYAN TALIHINA CHOCTAW	SEOSU STREETS 1.2	OVRLAY G09105	PE	\$0	\$0	\$0	\$0
				CE	\$1,000	\$1,000	\$0	\$2,000
				CON	\$0	\$0	\$0	\$0
					\$1,000	\$1,000	\$0	\$2,000
114 3925	CHOCTAW TALIHINA CHOCTAW	HUGO NORTH ROAD 3925(2)CO 10.4	RECONS G09114	PE	\$0	\$0	\$0	\$0
				CE	\$10,000	\$10,000	\$0	\$20,000
				CON	\$350,000	\$20,000	\$0	\$370,000
					\$360,000	\$30,000	\$0	\$390,000

2002-09-06 10:00 AM







INDIAN RESERVATION ROADS TRANSPORTATION IMPROVEMENT PROGRAM  
 FEDERAL LANDS HIGHWAY PROGRAM, 23 USC 204

Report run on: September 6, 2002 2:34 PM IN PROGRESS

Level Regional Road Engineer

Page 22 of 26

Region: Eastern Oklahoma

State: Oklahoma

FFS: 931

Project Id Route No Structure No	County Agency Reservation	Project Name Length Roads mi / Bridges m	Type of Work PCAS	PROJECT TOTALS				
				FY2002	FY2003	FY2004	FY2002 - 2004	
20202 1708	HASKELL TALIHINA CHOCTAW	FITZER RD 1708(1)CO 1	RECONS G0920202	PE	\$0	\$0	\$0	\$0
				CE	\$10,000	\$0	\$0	\$10,000
				CON	\$100,000	\$0	\$0	\$100,000
					\$110,000	\$0	\$0	\$110,000
20302 1708	HASKELL TALIHINA CHOCTAW	TUCKER'S KNOB RD 1708(1)CO 4.1	RECONS G0920302	PE	\$0	\$0	\$0	\$0
				CE	\$10,000	\$0	\$0	\$10,000
				CON	\$530,629	\$0	\$0	\$530,629
					\$540,629	\$0	\$0	\$540,629
20402 1704	HASKELL TALIHINA CHOCTAW	SAN BOIS RD 1704(1)CO 4.7	OURLAY G0920402	PE	\$0	\$0	\$0	\$0
				CE	\$10,000	\$0	\$0	\$10,000
				CON	\$250,000	\$0	\$0	\$250,000
					\$260,000	\$0	\$0	\$260,000
20502 1950	BRYAN TALIHINA CHOCTAW	ADAMS RD 1950(1)CO 3	RECONS G0920502	PE	\$0	\$0	\$0	\$0
				CE	\$10,000	\$0	\$0	\$10,000
				CON	\$130,500	\$0	\$0	\$130,500
					\$140,500	\$0	\$0	\$140,500

0  
1  
2  
3  
4  
5  
6  
7  
8  
9  
10  
11  
12  
13  
14  
15  
16  
17  
18  
19  
20  
21  
22  
23  
24  
25  
26  
27  
28  
29  
30  
31  
32  
33  
34  
35  
36  
37  
38  
39  
40  
41  
42  
43  
44  
45  
46  
47  
48  
49  
50  
51  
52  
53  
54  
55  
56  
57  
58  
59  
60  
61  
62  
63  
64  
65  
66  
67  
68  
69  
70  
71  
72  
73  
74  
75  
76  
77  
78  
79  
80  
81  
82  
83  
84  
85  
86  
87  
88  
89  
90  
91  
92  
93  
94  
95  
96  
97  
98  
99  
100





INDIAN RESERVATION ROADS TRANSPORTATION IMPROVEMENT PROGRAM  
 FEDERAL LANDS HIGHWAY PROGRAM, 23 USC 204

Report run on: September 6, 2002 2:34 PM IN PROGRESS

Level Regional Road Engineer

Page 24 of 25

Region: Eastern Oklahoma

State: Oklahoma

FFS: 931

Project Id Route No Structure No	County Agency Reservation	Project Name Length Roads mi / Bridges m	Type of Work PCAS	PROJECT TOTALS				
				FY2002	FY2003	FY2004	FY2002 - 2004	
21302 3835	BRYAN TALIHINA CHOCTAW	ROBERTA RD 3835(1) CO 3	RECONS G0921302	PE	\$0	\$0	\$0	\$0
				CE	\$10,000	\$0	\$0	\$10,000
				CON	\$25,000	\$0	\$0	\$25,000
					\$35,000	\$0	\$0	\$35,000
21402 3836	BRYAN TALIHINA CHOCTAW	LONE OAK RD 3836(1) CO 3	OVRLAY G0921402	PE	\$0	\$0	\$0	\$0
				CE	\$10,000	\$0	\$0	\$10,000
				CON	\$100,000	\$0	\$0	\$100,000
					\$110,000	\$0	\$0	\$110,000
21502 4030	MCCURTAIN TALIHINA CHOCTAW	CISCO SOUTH RD 4030(1) CO 4.5	OVRLAY G0921502	PE	\$0	\$0	\$0	\$0
				CE	\$10,000	\$0	\$0	\$10,000
				CON	\$256,000	\$0	\$0	\$256,000
					\$266,000	\$0	\$0	\$266,000
23202 4032	MCCURTAIN TALIHINA CHOCTAW	CHATA TAMAHA 4032 (1)CO 1.9	RECONS G0923202	PE	\$0	\$0	\$0	\$0
				CE	\$10,000	\$0	\$0	\$10,000
				CON	\$55,000	\$0	\$0	\$55,000
					\$65,000	\$0	\$0	\$65,000

20020906 10:00 AM

09/06/2002 10:00 AM



INDIAN RESERVATION ROADS TRANSPORTATION IMPROVEMENT PROGRAM  
 FEDERAL LANDS HIGHWAY PROGRAM, 23 USC 204

Report run on: September 6, 2002 2:34 PM IN PROGRESS

Level: Regional Road Engineer

Page 25 of 26

Region: Eastern Oklahoma

State: Oklahoma

FFS: 931

Project Id Route No Structure No	County Agency Reservation	Project Name Length Roads mi / Bridges m	Type of Work PCAS	PROJECT TOTALS				
				FY2002	FY2003	FY2004	FY2002 - 2004	
453 2501	PUSHMATAHA TALIHINA CHOCTAW	COUNCIL HOUSE NORTH 2901(1)CO 4	RECONS G09458	PE	\$0	\$0	\$0	\$0
				CE	\$1,000	\$0	\$0	\$1,000
				CON	\$0	\$0	\$0	\$0
				\$1,000	\$0	\$0	\$1,000	
713 2503	MCCURTAIN TALIHINA CHOCTAW	BETHEL TO HONORIA 2903(2)G.S 13.8	RECONS G09713	PE	\$0	\$0	\$0	\$0
				CE	\$0	\$0	\$0	\$0
				CON	\$500,000	\$500,000	\$500,000	\$1,500,000
				\$500,000	\$500,000	\$500,000	\$1,500,000	
935 3547	CHOCTAW TALIHINA CHOCTAW	A STREET 3947(2)S 2	GVRLAY G09935	PE	\$0	\$0	\$0	\$0
				CE	\$1,000	\$0	\$0	\$1,000
				CON	\$8,474	\$0	\$0	\$8,474
				\$8,474	\$0	\$0	\$8,474	
936 3946	CHOCTAW TALIHINA CHOCTAW	WEBB RD 3946(1)S 2	RECONS G09935	PE	\$0	\$0	\$0	\$0
				CE	\$1,000	\$0	\$0	\$1,000
				CON	\$5,690	\$0	\$0	\$5,690
				\$6,690	\$0	\$0	\$6,690	



INDIAN RESERVATION ROADS TRANSPORTATION IMPROVEMENT PROGRAM  
 FEDERAL LANDS HIGHWAY PROGRAM, 23 USC 204

Report run on: September 6, 2002 2:34 PM IN PROGRESS

Level Regional Road Engineer

Page 26 of 26

Region: Eastern Oklahoma

State: Oklahoma

FFS: 931

Project Id Route No Structure No	County Agency Reservation	Project Name Length Roads mi / Bridges m	Type of Work PCAS	PROJECT TOTALS				
				FY2002	FY2003	FY2004	FY2002 - 2004	
019 2003	SEMINOLE WEWOKA SEMINOLE	MAUD FARM RD 2003(1)G,S 2.0	RECONS G10019	PE	\$15,000	\$0	\$0	\$15,000
				CE	\$50,000	\$50,000	\$50,000	\$150,000
				CON	\$842,358	\$0	\$0	\$842,358
				\$907,358	\$50,000	\$50,000	\$1,007,358	
216 2003	SEMINOLE WEWOKA SEMINOLE	MAUD FARM RD 2003(2)G,S 1.6	NEWCON G10216	PE	\$195,000	\$0	\$0	\$195,000
				CE	\$100	\$50,000	\$50,000	\$100,100
				CON	\$0	\$1,192,000	\$1,192,000	\$2,384,000
				\$195,100	\$1,242,000	\$1,242,000	\$2,679,100	
274 2020	SEMINOLE WEWOKA SEMINOLE	SNAKE RD 3	NEWCON G10274	PE	\$10,000	\$0	\$0	\$10,000
				CE	\$20,000	\$0	\$0	\$20,000
				CON	\$30,000	\$0	\$0	\$30,000
				\$60,000	\$0	\$0	\$60,000	
621 2012	SEMINOLE WEWOKA SEMINOLE	MEKUSUKEY RD 1.0	RECONS G10521	PE	\$11,000	\$0	\$0	\$11,000
				CE	\$20,000	\$0	\$0	\$20,000
				CON	\$59,000	\$0	\$0	\$59,000
				\$90,000	\$0	\$0	\$90,000	
State Totals:					\$25,621,357	\$25,301,294	\$25,720,105	\$76,642,756
Region Totals:					\$25,621,357	\$25,301,294	\$25,720,105	\$76,642,756

REGIONAL ROAD ENGINEER

DATE

09/09/02

CHIEF, DIVISION OF  
TRANSPORTATION

DATE

9/10/02

REGIONAL DIRECTOR

DATE

9-9-02

FEDERAL LANDS HIGHWAY

DATE

9/17/02

## **SECTION FOUR: THE PROCESS**

The State of Oklahoma, as well as MPOs and Indian Tribal Governments, is proactive in fostering and assuring a full and open access public involvement process when developing the STIP and TIPs. Timely, accurate and complete information about transportation issues and processes is made available to the public through notices and by providing public access to the preliminary documents. Citizens are provided the opportunity and are encouraged to review and comment during the initial development phase and on major revisions.

The following section includes public comments, Certification and the adopted STIP and TIP Development/Amendment Process. This process, agreed to by the state, FHWA, FTA and MPOs, is designed to ensure consistency and cooperation in developing Oklahoma's transportation system.

**PROCEDURES FOR DEVELOPING AND AMENDING  
THE OKLAHOMA STATEWIDE TRANSPORTATION IMPROVEMENT PROGRAM  
AND THE  
OKLAHOMA METROPOLITAN PLANNING ORGANIZATIONS  
TRANSPORTATION IMPROVEMENT PROGRAMS**

Section 1203(h) of the Transportation Equity Act for the 21<sup>st</sup> Century (TEA-21) requires, “The Metropolitan Planning Organization designated for a metropolitan area, in cooperation with the State and any affected transit operator, shall develop a transportation improvement program for the area for which the organization is designated.” In addition, Section 1204(f) of TEA-21 requires that, “Each State shall develop a transportation Improvement program for all areas of the State. With respect to each metropolitan area in the State, the program shall be developed in cooperation with the metropolitan planning organization (MPO) designated for the metropolitan area under section 134 of this title and section 5303 of title 49.” In accordance with these requirements, the Oklahoma Department of Transportation in cooperation with the Association of Central Oklahoma Governments (ACOG), Indian Nations Council of Governments (INCOG), Lawton Metropolitan Area Planning Commission (LMAPC), Federal Highway Administration (FHWA) and the Federal Transit Administration (FTA), has developed the following procedures and deadlines for coordinating and approving the Statewide Transportation Improvement Program (STIP) and the Transportation Improvement Programs (TIP).

**STIP AND TIP DEVELOPMENT PROCEDURES AND DEADLINES**

NO.	PROCEDURE	DEADLINE
(1)	The Metropolitan Planning Organization (MPO) will begin preparation of a 3-year TIP and the Oklahoma Department of Transportation (ODOT) will begin the preparation of the 3-year STIP. These documents will be updated biennially. All projects within the boundaries of a Transportation Management Area (TMA) with Federal participation, excluding projects undertaken on the National Highway System and pursuant to the Bridge and Interstate Maintenance programs, will be selected by the MPO designated for such area in consultation with the State and in conformance with the approved Long Range Plan for such area. Projects undertaken on the National Highway System or pursuant to the Bridge and Interstate Maintenance programs, will be selected by the State in cooperation with the Metropolitan Planning Organization. In areas of the state not covered by an MPO, all projects in the STIP will be selected by the State in cooperation with the affected local officials.	<b>OCTOBER 1</b>



NO.	PROCEDURE	DEADLINE
(2)	The Oklahoma Department of Transportation will request the Federal Highway Administration to provide a list of Indian Reservation Roads (IRR) to be included in the three (3) year STIP and TIP.	<b>OCTOBER 15</b>
(3)	The Federal Highway Administration will provide ODOT, and ODOT will provide ACOG, INCOG, and LMAPC with an estimate of anticipated apportionments and obligation authority to be used for preparing the three (3) year STIP and TIPs. If ODOT plans to reduce or increase any fiscal year obligation authority to an MPO above or below the annual ratio established by the total obligational authority and apportionments distributed to the State as a whole, ODOT will advise the Federal Highway Administration and the MPOs so they can establish the funding limitations for each year of the STIP and TIP.	<b>NOVEMBER 1</b>
(4)	The Federal Highway Administration will provide ODOT with a current list of Indian Reservation Roads (IRR) and the Federal Transit Administration will provide ODOT with a list of all Transit Programs and Funds to be included in each fiscal year of the STIP and TIP.	<b>DECEMBER 30</b>
(5)	Each Federal Fiscal Year when the biennial STIP and TIPs are being prepared ODOT will provide the MPOs with a list of all Federal Funded Indian Reservation Roads, Forest Highway, Public Lands, Railroad, County Roads, City Streets, City Bridges, Highway, Enhancement projects and FTA Section 5303 funds available to be included in the TIPs for ACOG, INCOG and LMAPC areas.	<b>JANUARY 15</b>
(6)	If there is a conflict(s) or problem(s) with any of the projects ODOT submits to the MPO for inclusion in their TIP, the MPO, within forty-five (45) calendar days, will provide a written response to ODOT indicating the conflict(s) or problem(s) and the action the MPO deems necessary to correct the conflict(s) or problems(s).	<b>FEBRUARY 28</b>
(7)	After the conflict(s) or problem(s) is resolved the project(s) will be included in the Preliminary TIP or other appropriate action taken.	<b>MARCH 1</b>
(8)	Each MPO will provide ODOT a copy of their Preliminary TIP for review and comments prior to public distribution.	<b>MARCH 7</b>

NO	PROCEDURE	DEADLINE
(9)	If there is a conflict(s) or problems(s), ODOT will provide a written response to the MPO within fifteen (15) calendar days indicating the specific problem(s) and what action ODOT believes is necessary to correct the Preliminary TIP.	<b>MARCH 21</b>
(10)	After all conflict(s) or problem(s) are resolved the Preliminary TIP will be distributed by the MPO for public review and comments in accordance with Section 1203 (h) (4) of TEA-21. A minimum of twenty-one (21) days, from date of first publication, will be provided for public review and comments. All substantive comment(s) and appropriate responses will be included in the Final TIP.	<b>APRIL 1</b>
(11)	A copy of the Final TIP will be provided to the Governor's Designee (ODOT) for review and approval no later than <b>MAY 1</b> . ODOT will provide the MPO written notification approving the Final TIP and the document will then be included in the STIP without modification.	<b>MAY 1</b>
(12)	ODOT will complete the Preliminary STIP and include all Federal-Aid projects proposed for funding under Title 23 and the Federal Transit Act.	<b>JUNE 15</b>
(13)	The Preliminary STIP will be presented to the Oklahoma Transportation Commission (OTC) for approval to distribute the STIP and approved TIPs for public review and comments.	<b>JULY OTC MEETING</b>
(14)	The Preliminary STIP will be distributed to Federal, State and local Government agencies, Indian Tribal Governments, the MPOs, representatives of transportation employees and the public for review and comments.	<b>JULY 7</b>
(15)	After reviewing the Preliminary STIP, the MPO will provide written notification of its action on the document to ODOT.	<b>AUGUST 15</b>
(16)	All written substantive comments received on the Preliminary STIP will be addressed and included in the Final STIP for presentation to the Oklahoma Transportation Commission for approval. The Final STIP, including the TIPs, will then be forwarded to the Federal Highway and Federal Transit Administrations for formal approval prior to October 1.	<b>SEPTEMBER OTC MEETING</b>
(17)	After Federal Highway and Federal Transit Administrations approve the Final Statewide Transportation Improvement Program (STIP), it will be distributed Statewide.	<b>OCTOBER 1</b>

## STIP AND TIP AMENDMENT PROCEDURES

(1)	<p>When the MPO has approved an amendment to their TIP, a copy of the amendment will be forwarded to ODOT for approval, as the Governor's Designee, and addition to the STIP. The MPO will be responsible for advertising their amendments and providing an opportunity for public review and comment in accordance with Section 1203 (h)(4) of TEA-21 and their applicable Public Involvement Process. The public notice must allow a minimum of 14 days from first date of publication for public review and comment. All substantive comments received by MPO and any subsequent responses to those comments should be attached to the amendment request for ODOT's information and use.</p>
(2)	<p>If there is a conflict(s) with the MPO amendment request, ODOT will provide within 15 calendar days, a written response indicating the problem and what action is deemed necessary to correct the problem. When the conflict(s) has been resolved, ODOT will provide the MPO written approval of the amendment. ODOT will then amend the STIP to include the requested change(s) and notify the Federal Highway and Federal Transit Administrations of the amendment(s).</p>
(3)	<p>When the Oklahoma Transportation Commission approves a Federal funded project(s) on the State Highway System and adds it to a currently approved STIP, ODOT will be responsible for advertising the project for public review in accordance with Section 1204(f) of TEA-21. If the Transportation Commission approves a County Road, County Bridge, City Street, City Bridge or other Local Government entity sponsored project, the sponsoring local governmental entity will be responsible for advertising the project as an addition to the STIP. The public notice will allow a minimum of 14 days from first date of publication for public review and comment.</p>
(4)	<p>If ODOT amends the STIP to include a project(s) within the ACOG or INCOG Transportation Management Area (TMA) or the LMAPC metropolitan area, ODOT will make a written request to amend the TIP. ODOT will provide the MPO with copies of the public notice, all substantive comments received on the notice and any responses made by ODOT regarding the comments received.</p>
(5)	<p>If the MPO determines there is a conflict(s) with the requested TIP amendment, the MPO will notify ODOT in writing within 15 calendar days of receiving the amendment indicating the problem(s) and what action they feel is necessary to correct the problem(s). When the conflict(s) is resolved, the MPO will amend their TIP and provide ODOT with written approval of the amendment.</p>
(6)	<p>After ODOT and the MPO have formally approved an amendment to add a project(s) to a TIP and STIP, ODOT will notify the Federal Highway and Federal Transit Administration regarding the amendment(s). Projects within any year of the current 3 year STIP can be moved to any other year without requiring a formal amendment.</p>

**APPROVAL OF PROCEDURES AND DEADLINES  
FOR DEVELOPING  
AND AMENDING THE STIP AND TIP**

In order to develop or amend the Transportation Improvement Program for the three Metropolitan areas and the Statewide Transportation Improvement Program for the State of Oklahoma, these procedures have been prepared by the Oklahoma Department of Transportation in cooperation with the Association of Central Oklahoma Governments, Indian Nations Council of Governments, Lawton Metropolitan Area Planning Commission, Federal Highway Administration and Federal Transit Administration. Each Metropolitan Planning Organization will be responsible for completing and amending their Transportation Improvement Program in accordance with these procedures. The Oklahoma Department of Transportation will then be responsible for developing and amending the Statewide Transportation Improvement Program and for coordinating these efforts with the Federal Highway and Federal Transit Administration. Any changes to specific items or deadlines presented in this procedural guide will require formal approval of the undersigned agencies and MPOs.

We, the undersigned, approve these procedures and deadlines for developing and amending the STIP and TIP. These revised procedures will become effective March 1, 2000.

DATE SIGNED

AGENCY APPROVAL

\_\_\_\_\_

\_\_\_\_\_  
Paul A. Adams, Deputy Director  
Oklahoma Department of Transportation

\_\_\_\_\_

\_\_\_\_\_  
Lubin Quinones, Acting Executive Director  
Federal Highway Administration

\_\_\_\_\_

\_\_\_\_\_  
Lee O. Waddleton, Regional Administrator  
Federal Transit Administration

\_\_\_\_\_

\_\_\_\_\_  
Zach D. Taylor, Executive Director  
Association of Central Oklahoma Governments

\_\_\_\_\_

\_\_\_\_\_  
Jerry Lasker, Executive Director  
Indian Nations Council of Governments

\_\_\_\_\_

\_\_\_\_\_  
Charlie Young, Chairman  
Lawton Metropolitan Area Planning Commission

# **Joint Memorandum**

**CERTIFICATION**  
STATEWIDE TRANSPORTATION IMPROVEMENT PROGRAM  
FEDERAL FISCAL YEARS 2003-2004-2005

In accordance with 23 CFR 450.220, the Oklahoma Department of Transportation hereby certifies that the transportation planning process is being carried out in accordance with the following requirements:

- ▶ Title 49 U.S.C., Section 5323(k) and 23 U.S.C. 135 and CFR part 450.220;
- ▶ Title IV of the Civil Rights Act of 1964 and Title VI Assurance executed by each State under 23 U.S.C. 324 and 29 U.S.C. 794;
- ▶ Section 1101 (b) of the Transportation Equity Act for the 21<sup>st</sup> Century regarding the involvement of Disadvantage Business Enterprises in Federal Highway Administration and Federal Transit Administration funded projects;
- ▶ Provisions of the Americans with Disabilities Act of 1990 and the U.S. DOT implementing regulation;
- ▶ Provision of 49 CFR Part 20 regarding restrictions on influencing certain federal activities.

In addition to these certifications, 23 CFR Section 450.216 describes a number of requirements that the Oklahoma Department of Transportation ensures are met with submission of the Statewide Transportation Improvement Program (STIP). These requirements are as follows:

- ▶ Public involvement was provided for in the development of the FFY 2003-2005 STIP as required by 23 CFR Section 450.212;
- ▶ The Transportation Improvement Programs for Oklahoma's three metropolitan planning areas (Oklahoma City, Tulsa and Lawton) are included without modification and have been approved by the Governor or his designee;
- ▶ The STIP contains only projects which are consistent with the Oklahoma Statewide Intermodal Transportation Plan;
- ▶ The STIP is financially constrained during each fiscal year;
- ▶ The STIP includes a list of priority projects to be carried out each year;
- ▶ The STIP includes all regionally significant transportation projects requiring action by the Federal Highway Administration or Federal Transit Administration.

  
\_\_\_\_\_  
Gary M. Ridley  
Director of Transportation

May 29, 2002  
\_\_\_\_\_  
Date

# **APPROVAL DATES**

**OKLAHOMA TRANSPORTATION COMMISSION  
(000)**

**ASSOCIATION OF CENTRAL OKLAHOMA GOVERNMENTS  
(000)**

**INDIAN NATIONS COUNCIL OF GOVERNMENTS  
(000)**

**LAWTON METROPOLITAN AREA PLANNING COMMISSION  
(000)**

**FEDERAL HIGHWAY ADMINISTRATION  
(000)**

**FEDERAL TRANSIT ADMINISTRATION  
(000)**