



Bylines of P.O. boxes reminiscent of U.S. Air Force Officers



"Stand on the hoof"—Oklahoma's livestock industry is developing



The "white" of the border is every man in Oklahoma farms



Take in Abasco—panoramic photographs from the crest are U.S. 22 in the Hockley mountains

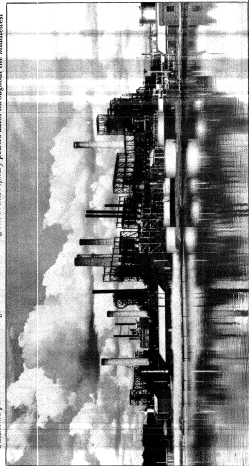

Oklahoma petroleum converted into gasoline and lubricating oils in this refinery powers auto throughout the midland

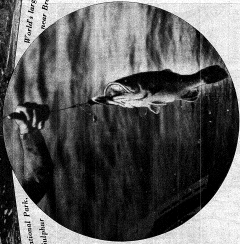

In Platt National Park, World's largest speckled water Snakehead

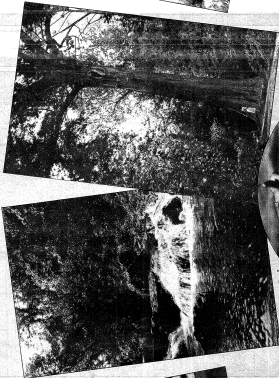

Symbols of Oklahoma's petroleum industry—the Crater in the midland setting of oil districts

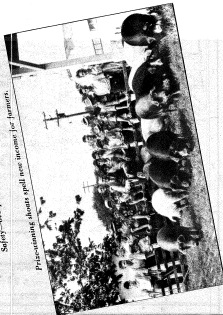
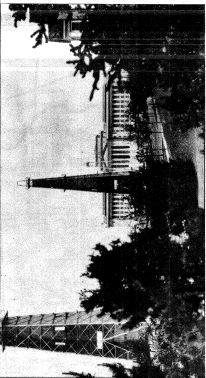

Safety for farmers—oil and gas pipelines are built to carry oil and gas

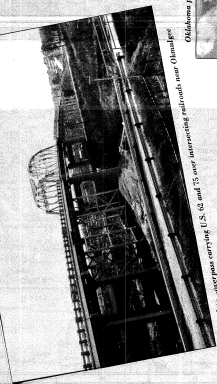

Oil and gas pipelines are built to carry oil and gas



A paved road—oil and gas pipelines are built to carry oil and gas

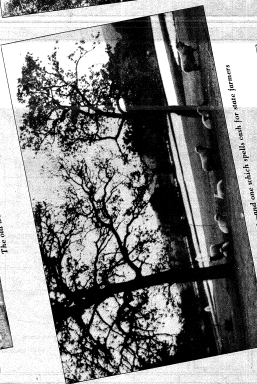

Control that is with state and for the U.S.

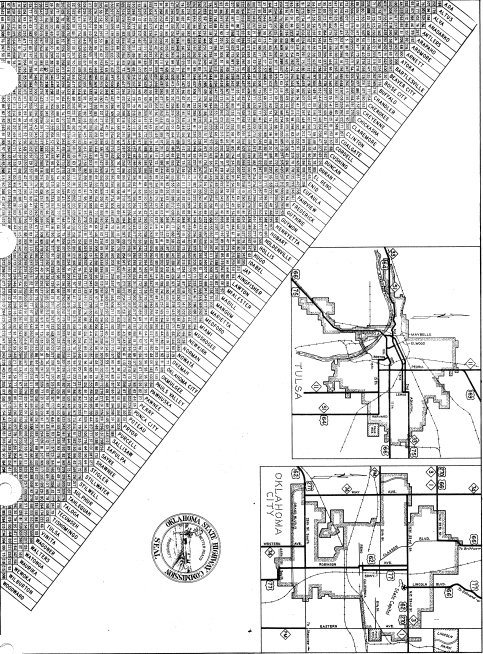

OFFICIAL  
STATE HIGHWAY MAP  
OF  
OKLAHOMA  
APRIL, 1939

LEON C. PHILLIPS  
Commissioner

DESIGNED BY THE HIGHWAY COMMISSION  
OKLAHOMA STATE HIGHWAY COMMISSION  
OKLAHOMA CITY, OKLAHOMA

### Rules of the Road

- Rule 1. Vehicles in moving such other rule.
- Rule 2. All vehicles shall be driven on the right side of the road.
- Rule 3. All vehicles shall be driven on the right side of the road.
- Rule 4. All vehicles shall be driven on the right side of the road.
- Rule 5. All vehicles shall be driven on the right side of the road.
- Rule 6. All vehicles shall be driven on the right side of the road.
- Rule 7. All vehicles shall be driven on the right side of the road.
- Rule 8. All vehicles shall be driven on the right side of the road.
- Rule 9. All vehicles shall be driven on the right side of the road.
- Rule 10. All vehicles shall be driven on the right side of the road.
- Rule 11. All vehicles shall be driven on the right side of the road.
- Rule 12. All vehicles shall be driven on the right side of the road.
- Rule 13. All vehicles shall be driven on the right side of the road.
- Rule 14. All vehicles shall be driven on the right side of the road.
- Rule 15. All vehicles shall be driven on the right side of the road.
- Rule 16. All vehicles shall be driven on the right side of the road.
- Rule 17. All vehicles shall be driven on the right side of the road.
- Rule 18. All vehicles shall be driven on the right side of the road.
- Rule 19. All vehicles shall be driven on the right side of the road.
- Rule 20. All vehicles shall be driven on the right side of the road.

Copyright 1939 by the Oklahoma State Highway Commission  
Printed in Oklahoma City, Oklahoma