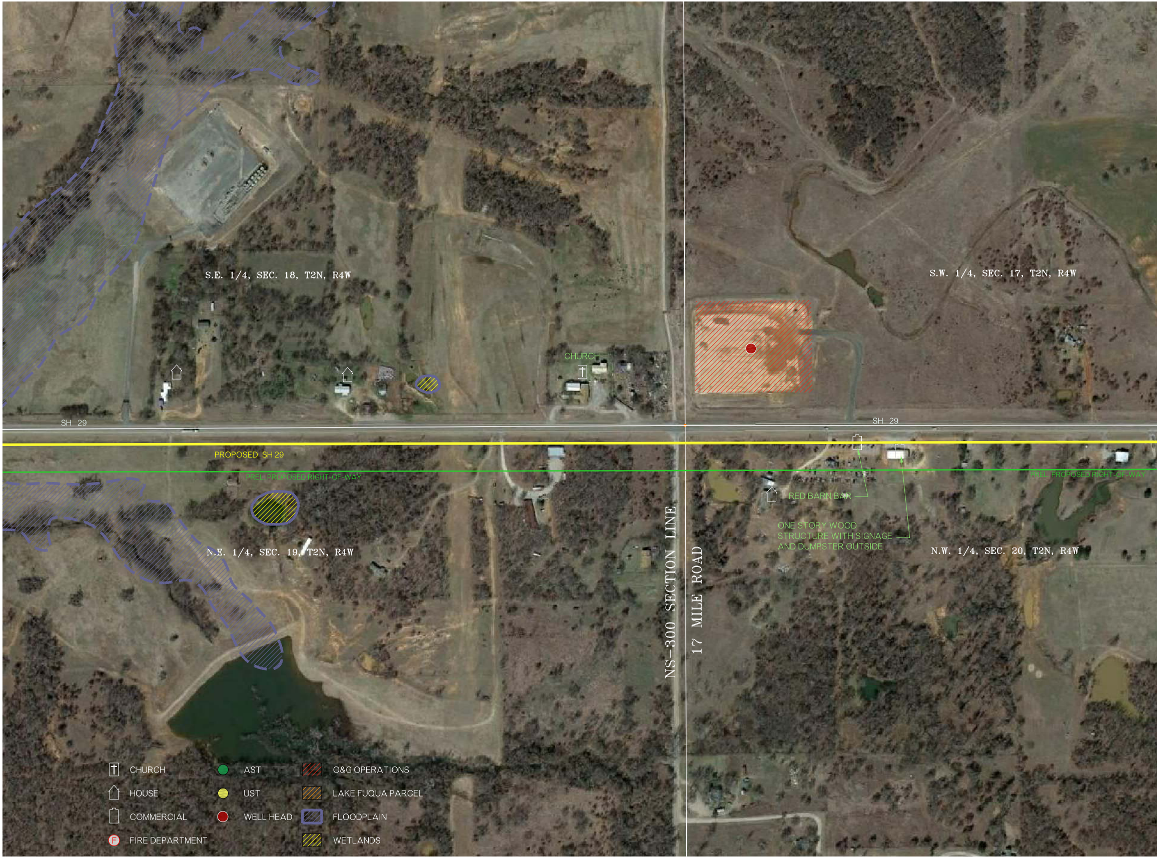
S.E. 1/4, SEC. 18, T2N, R4W
S.W. 1/4, SEC. 17, T2N, R4W
CHURCH
SH 29
SH 29
PROPOSED SH 29
PREL. PROPOSED RIGHT-OF-WAY
PREL. PROPOSED RIGHT-OF-WAY
RED BARN BAR
ONE STORY WOOD STRUCTURE WITH SIGNAGE AND DUMPSTER OUTSIDE
N.E. 1/4, SEC. 19, T2N, R4W
N.W. 1/4, SEC. 20, T2N, R4W
NS-300 SECTION LINE
17 MILE ROAD
CHURCH
HOUSE
COMMERCIAL
FIRE DEPARTMENT
AST
UST
WELL HEAD
O&G OPERATIONS
LAKE FUQUA PARCEL
FLOODPLAIN
WETLANDS

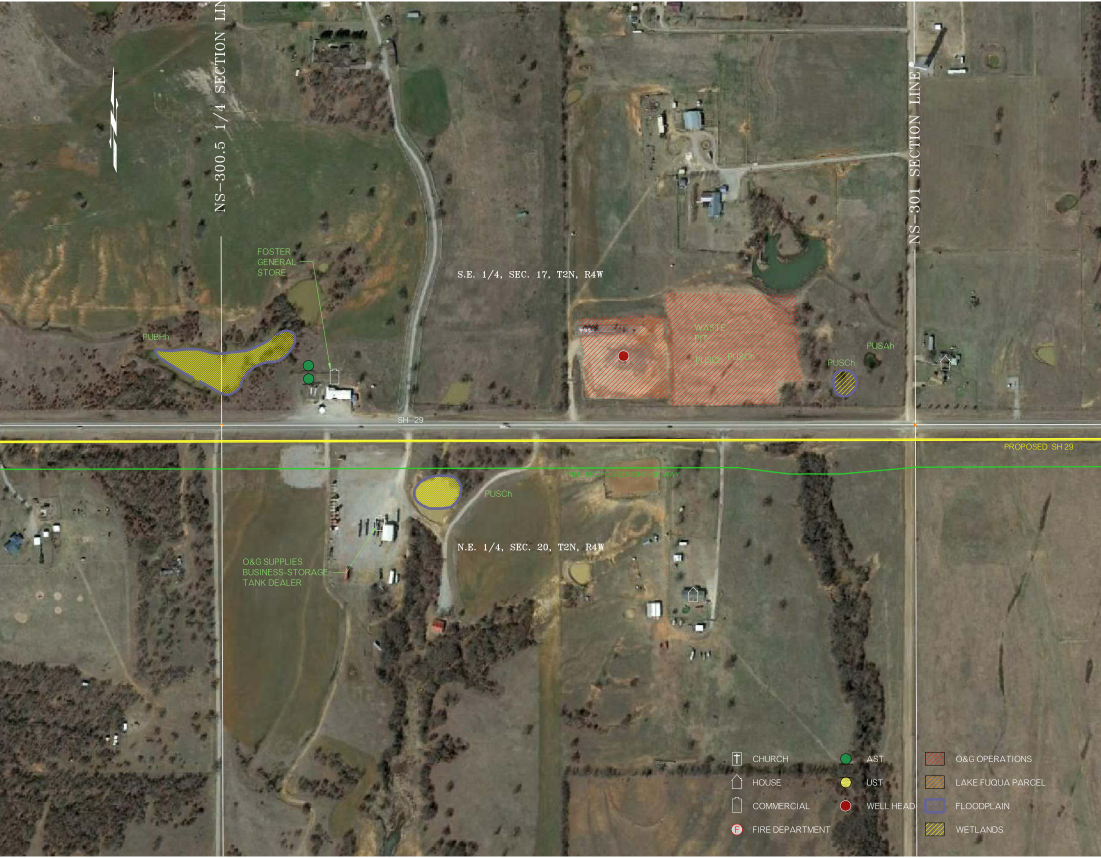
NS-300.5 1/4 SECTION LIN
NS-301 SECTION LINE
FOSTER GENERAL STORE
S.E. 1/4, SEC. 17, T2N, R4W
PUBHh
WASTE PIT
PUSCh
PUSCh
PUSAh
PUSCh
SH 29
PROPOSED SH 29
PREL. PROPOSED RIGHT-OF-WAY
PUSCh
N.E. 1/4, SEC. 20, T2N, R4W
O&G SUPPLIES BUSINESS-STORAGE TANK DEALER
CHURCH
HOUSE
COMMERCIAL
FIRE DEPARTMENT
AST
UST
WELL HEAD
O&G OPERATIONS
LAKE FUQUA PARCEL
FLOODPLAIN
WETLANDS

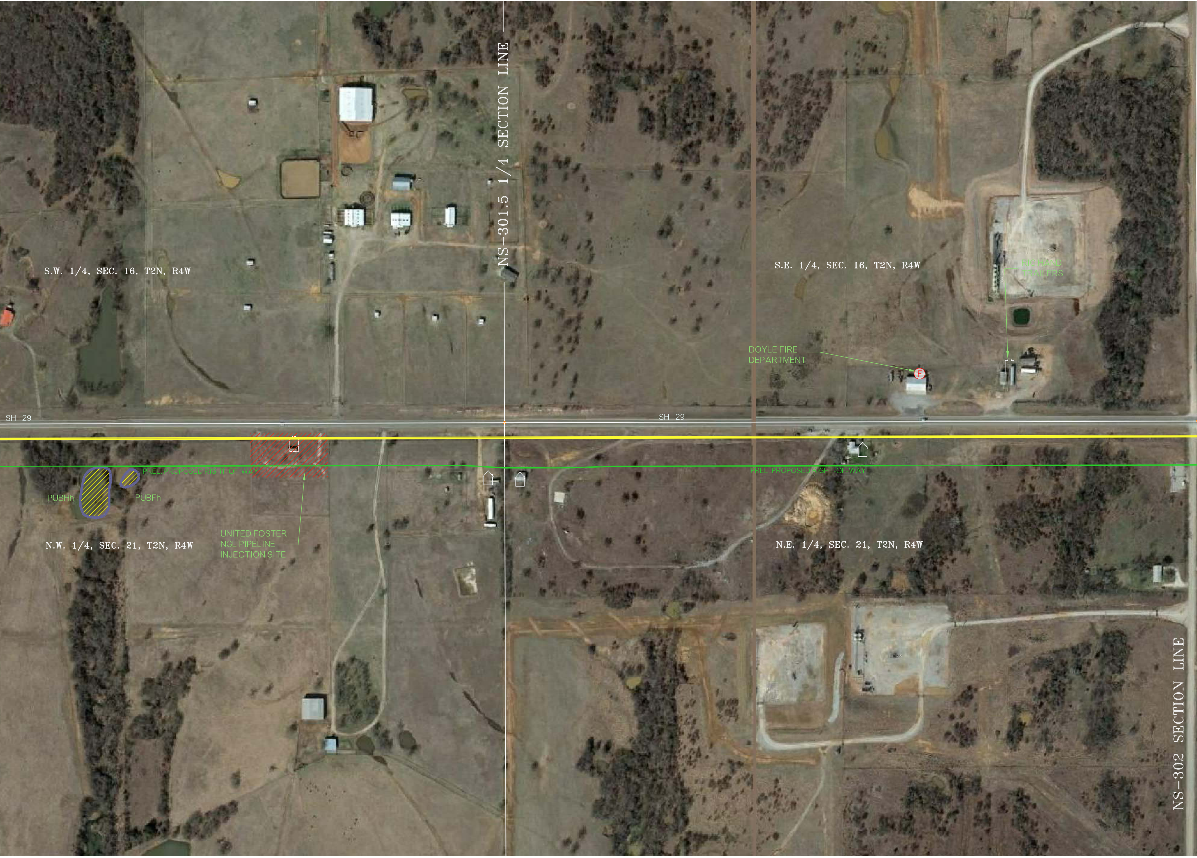
NS-301.5 1/4 SECTION LINE
S.W. 1/4, SEC. 16, T2N, R4W
S.E. 1/4, SEC. 16, T2N, R4W
RIG HAND TRAILERS
DOYLE FIRE DEPARTMENT
F
SH 29
SH 29
PREL. PROPOSED RIGHT-OF-WAY
PREL. PROPOSED RIGHT-OF-WAY
PUBHh
PUBFh
UNITED FOSTER NGL PIPELINE INJECTION SITE
N.W. 1/4, SEC. 21, T2N, R4W
N.E. 1/4, SEC. 21, T2N, R4W
NS-302 SECTION LINE

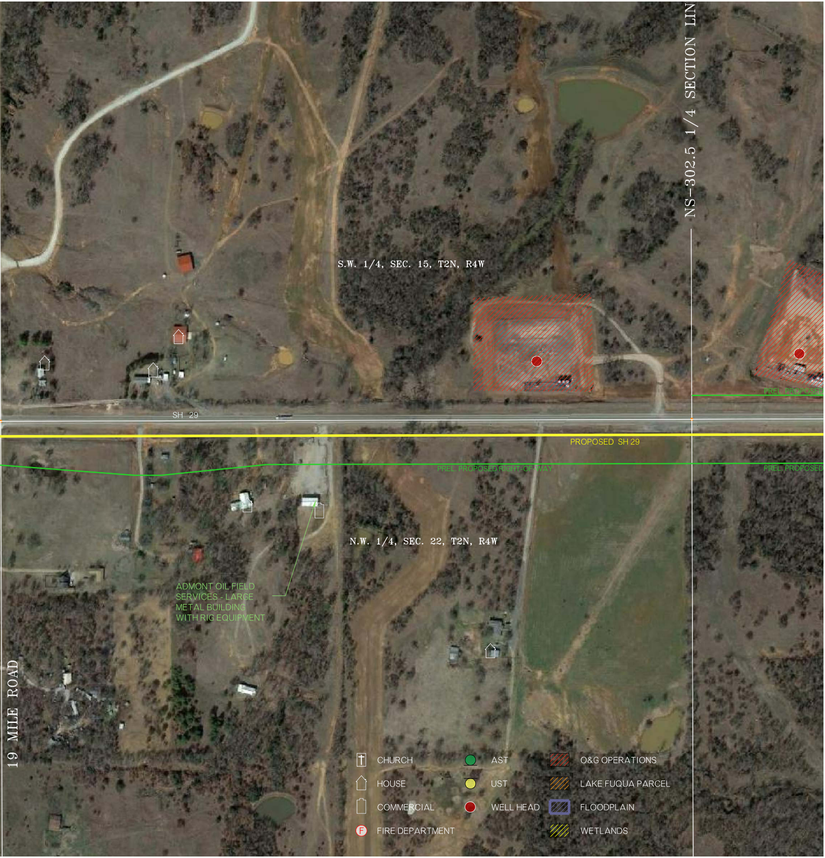
NS-302.5 1/4 SECTION LIN
S.W. 1/4, SEC. 15, T2N, R4W
PREL. PROPOSED
SH 29
PROPOSED SH 29
PREL. PROPOSED RIGHT-OF-WAY
PREL. PROPOSED
N.W. 1/4, SEC. 22, T2N, R4W
ADMONT OIL FIELD SERVICES - LARGE METAL BUILDING WITH RIG EQUIPMENT
19 MILE ROAD
CHURCH
HOUSE
COMMERCIAL
FIRE DEPARTMENT
AST
UST
WELL HEAD
O&G OPERATIONS
LAKE FUQUA PARCEL
FLOODPLAIN
WETLANDS