

US-385 at the Boise City Square ~ Cimarron County, OK ~ JP 20941 (04) Public Open House on Proposed Improvements

PROPOSED TYPICAL SECTION

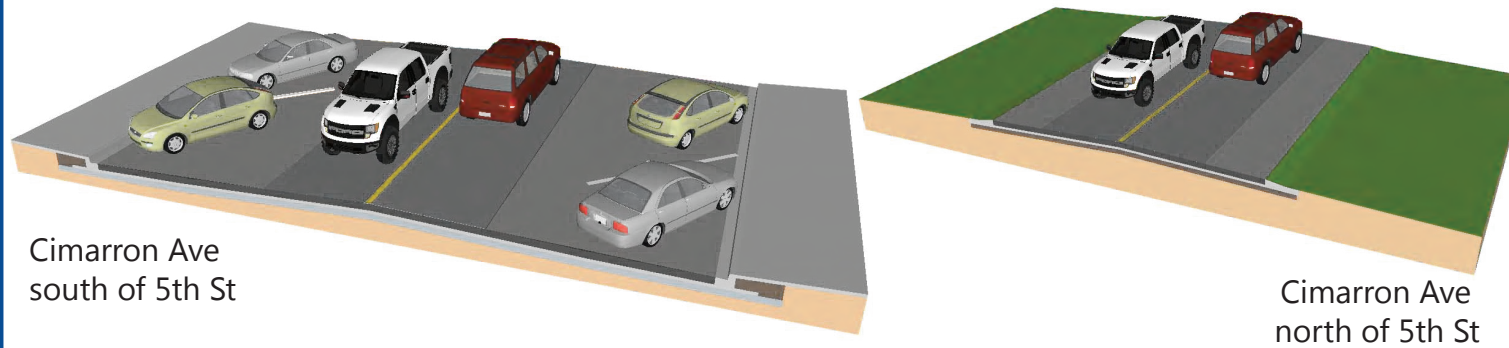

PROJECT INFORMATION SUMMARY

- Total Programmed Estimated Cost of this project: **\$ 7.24 Million**
- Right-of-Way & Utility Relocation programmed to start in: **2017**
- Construction programmed to start in: **2019**
- Current Annual Average Daily Traffic (AADT) in year 2015: **5,800 Vehicles per Day**
- Future Estimated AADT by year 2035: **7,840 Vehicles per Day**
- 27% Trucks

DIVISION 6 ENGINEER RON MCDANIEL

*Totals DO NOT include Toll Roads

***Total Road Miles:**

1,508.81

**Totals DO NOT include County Bridges

****Total Bridges:**

481

Counties: Alfalfa, Beaver, Cimarron, Ellis, Harper, Major, Texas, Woods, Woodward

PLEASE PROVIDE YOUR COMMENTS BY March 26, 2019

For more information about the project, contact:

Julianne Whitaker

ODOT Environmental Project Manager

Division 6

(405) 521-2927

environment@odot.org

Purpose of Meeting

To present the proposed improvements and to answer questions and receive public comments regarding the construction sequence.

Project Background

The Oklahoma Department of Transportation (ODOT) is proposing to improve US-385 at the Boise City Square around the Cimarron County Courthouse and Cimarron Ave to the north for 0.7 miles in Boise City, OK.

Project Description

The project will correct deficiencies in the roadway and pavement, resolve drainage problems, provide parking, ensure proper turning movements for large vehicles, and define pedestrian access to the county courthouse (inner square). The completed project will provide for circular traffic movement for vehicles traversing the Boise City Square. The outer corners of the square will provide parking areas with some added protection during backing movements. The circular pattern and parking areas will include islands, patterned concrete, and pedestrian crosswalks. Walkways are provided throughout the square to ensure pedestrian safety.

The project is currently schedule to let for construction in July 2019. Total construction time is estimated to be 270 days. During this construction period, US-385 and SH-3 extending north from the Boise City Square will be closed for approximately 180 working days. Business access will be provided at all times with the use of temporary drives. Detours will be set up during this time.

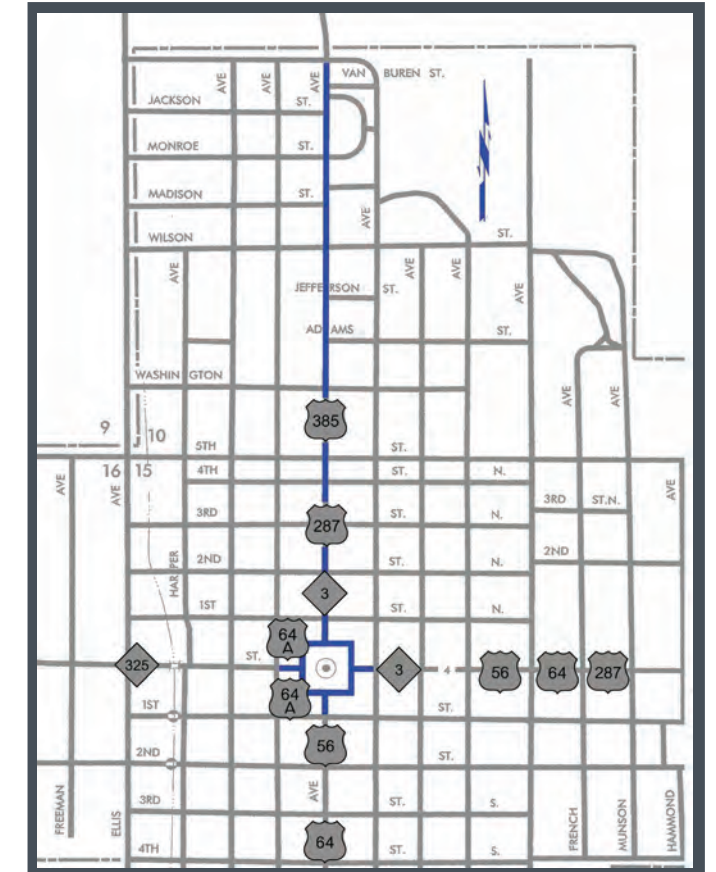

DESCRIPTION	REVISIONS	DATE
-------------	-----------	------

ROAD CLOSED
0.8 MILES AHEAD
LOCAL TRAFFIC ONLY

LEGEND

- NEW CONSTRUCTION
- DETOUR ROUTE
- ROAD CLOSED

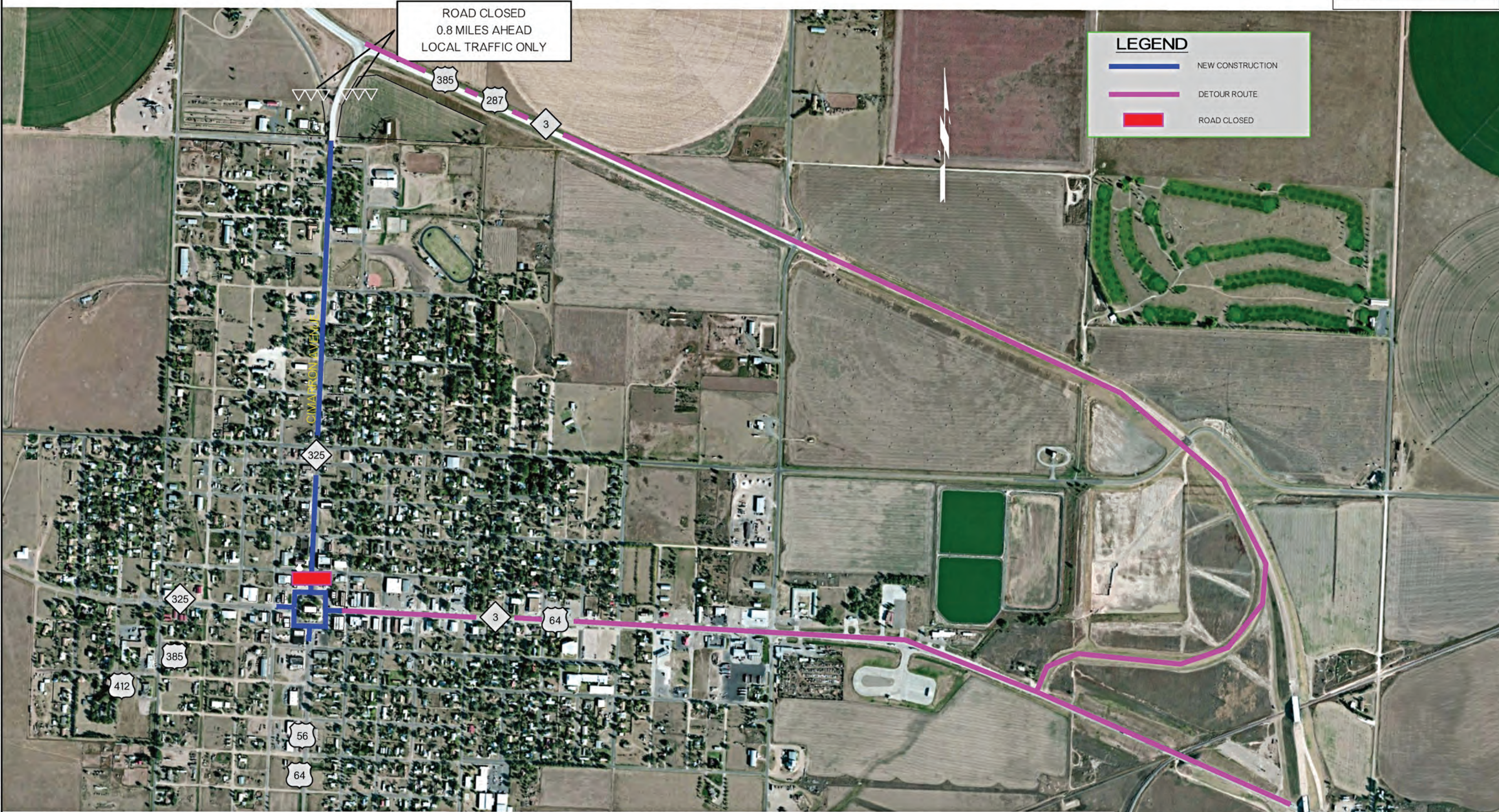

Monday, March 11, 2019 9:48:27 AM
V:\14-677E US287 Boise City Cimarron_20941\CV\3D\PLANS\20941(04)-TRAFFIC CONTROL Exhibit.dwg

DESIGN	BDC	11/18
DRAWN	ALN	11/18
CHECKED	RED	11/18
APPROVED	RED	11/18
SQUAD		

OKLAHOMA DEPARTMENT OF TRANSPORTATION
GUY ENGINEERING SERVICES, INC.

**BOISE CITY SQUARE AND
NORTH CIMARRON CONSTRUCTION**