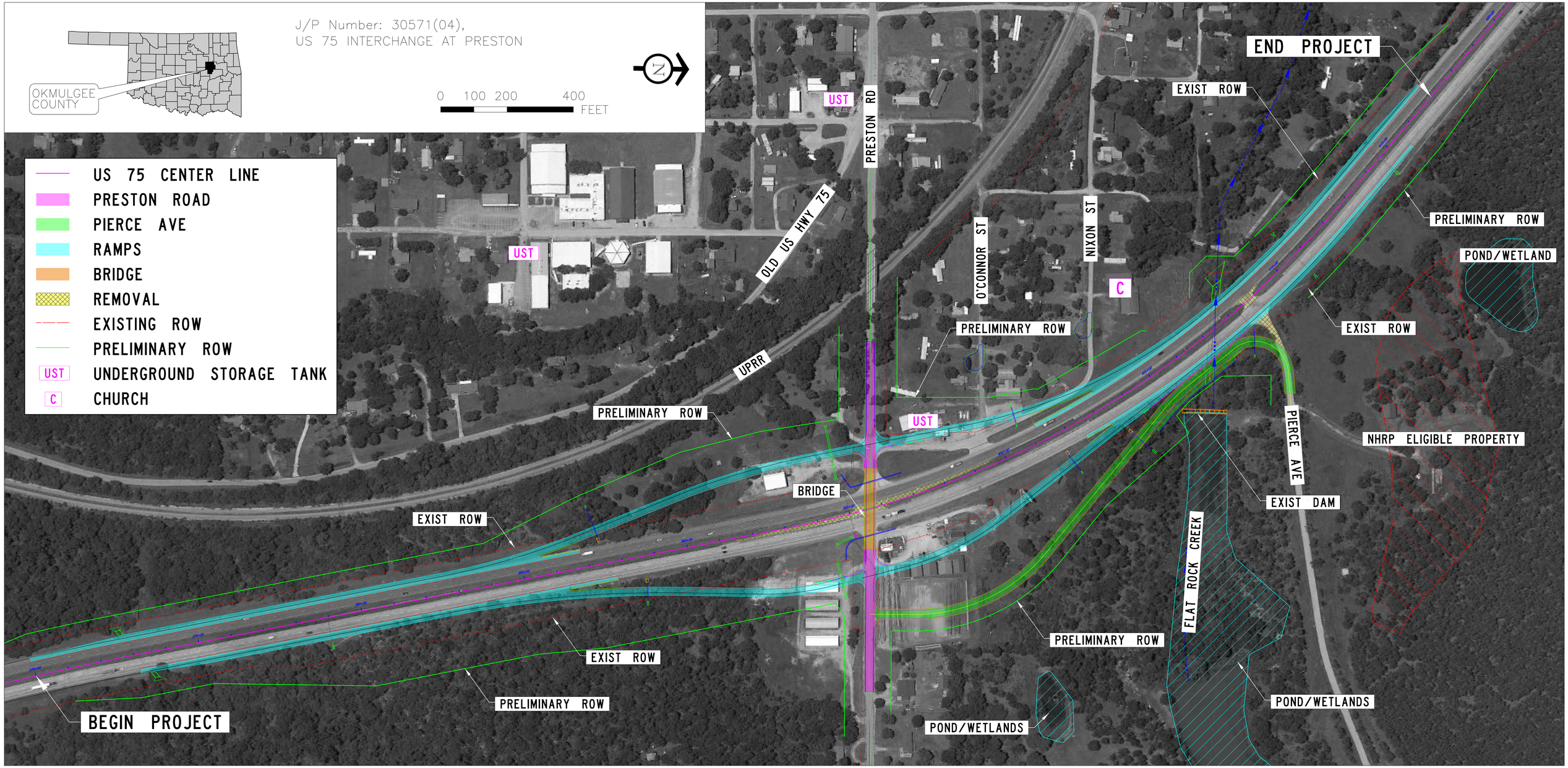
J/P Number: 30571(04),
US 75 INTERCHANGE AT PRESTON
OKMULGEE COUNTY
0 100 200 400
FEET
US 75 CENTER LINE
PRESTON ROAD
PIERCE AVE
RAMPS
BRIDGE
REMOVAL
EXISTING ROW
PRELIMINARY ROW
UST
UNDERGROUND STORAGE TANK
C
CHURCH
END PROJECT
BEGIN PROJECT
PRESTON RD
OLD US HWY 75
UPRR
O'CONNOR ST
NIXON ST
PIERCE AVE
FLAT ROCK CREEK
EXIST ROW
PRELIMINARY ROW
BRIDGE
EXIST DAM
POND/WETLAND
POND/WETLANDS
NHRP ELIGIBLE PROPERTY