

WELCOME

Virtual Open House

**STATE HIGHWAY 51
FROM SH-16 JUNCTION EAST 5.25 MILES**

WAGONER COUNTY

JOB PIECE NUMBERS: 32819(04) & 29746(04)



Craig & Keithline, Inc.
6940 South Utica Avenue
Tulsa, Oklahoma 74136
918-743-6611



Purpose for the Virtual Open House:

The purpose of the virtual open house is to present the proposed design for this highway segment and obtain public input to aid ODOT in moving forward with the completion of the environmental studies, design, and construction.

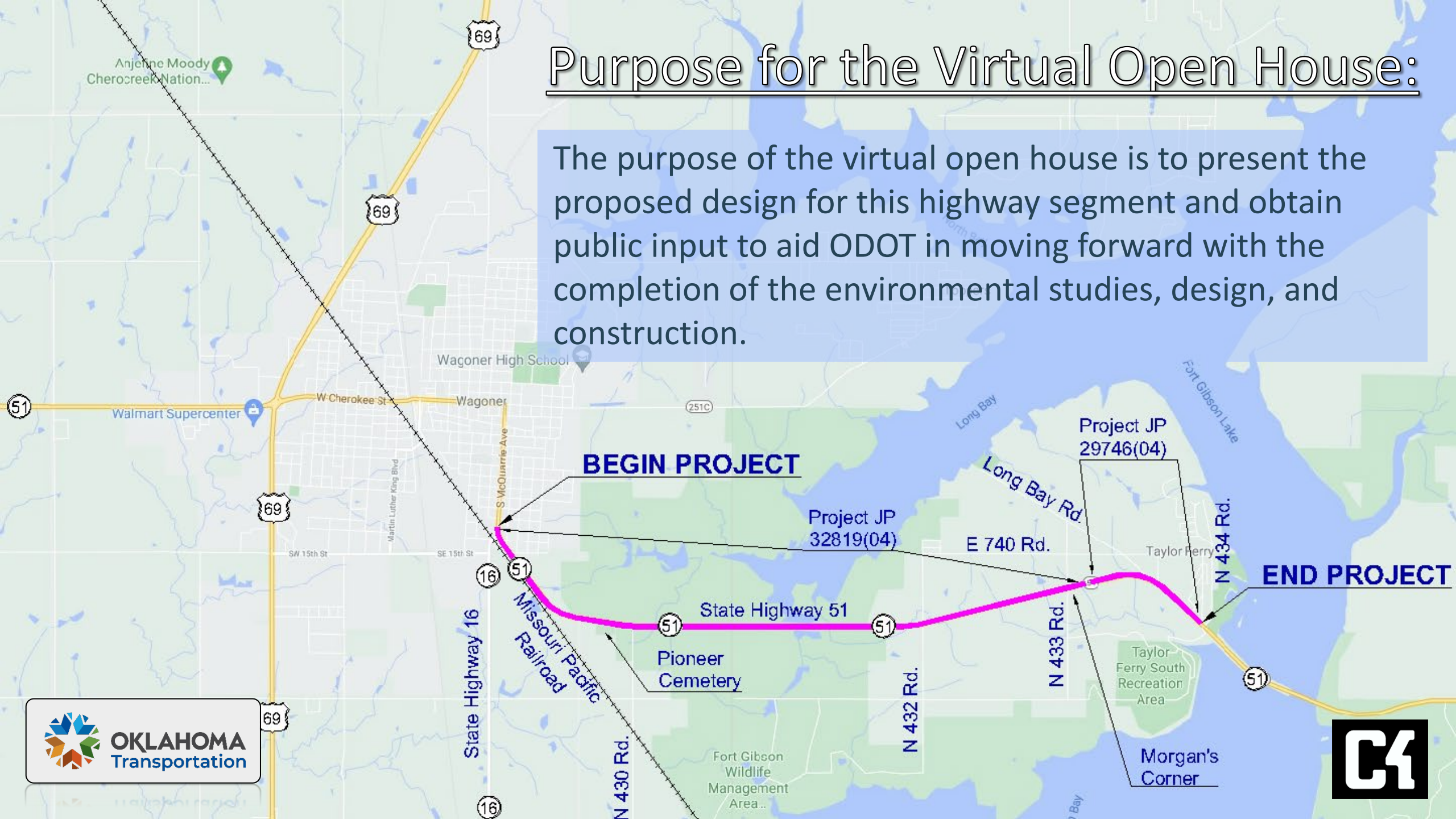

The Purpose of the Project:

The purpose and need for this project is to correct a narrow roadway, enhance safety, and provide operational improvements.

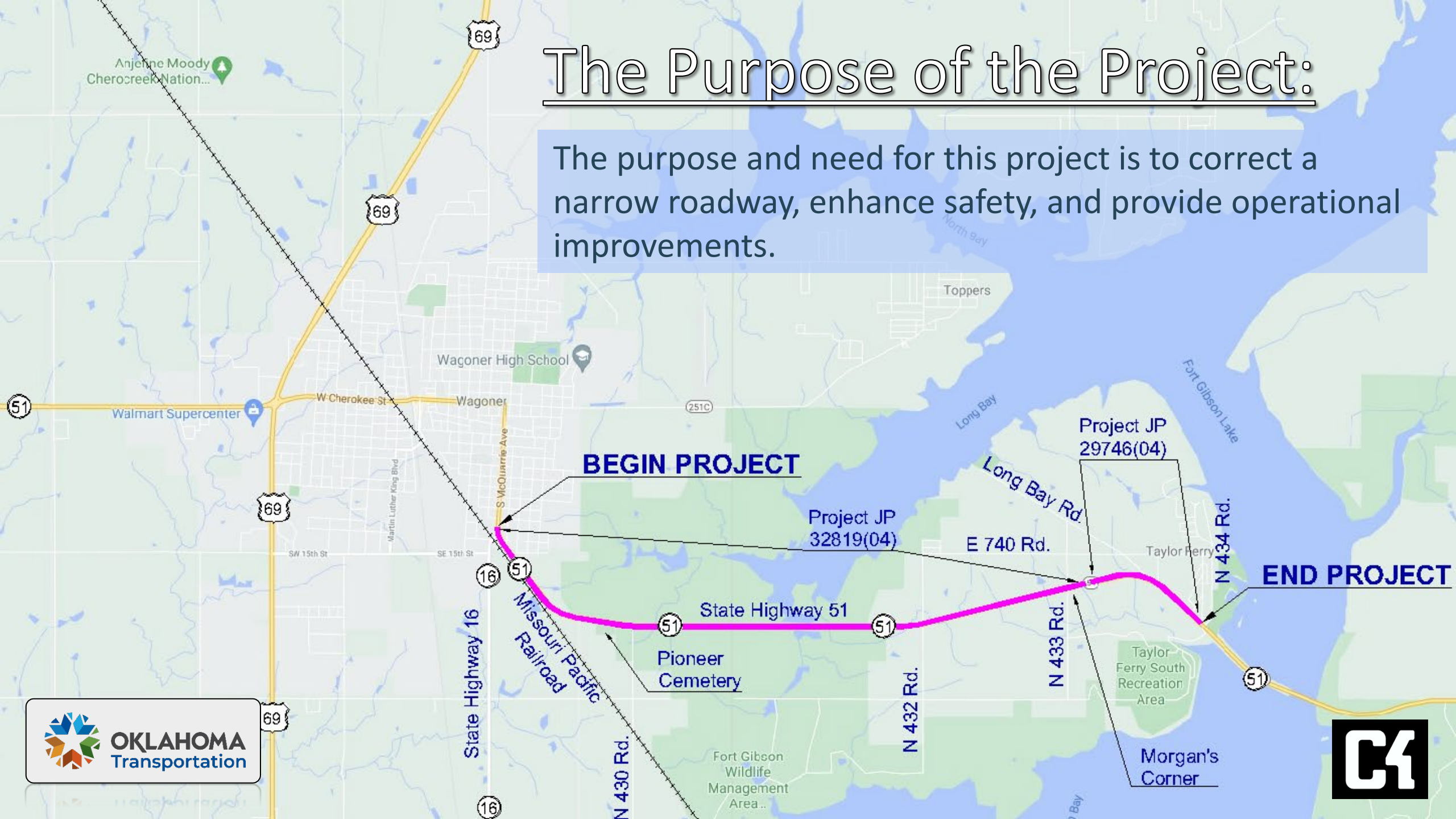

Current Project Area Information

General Data

- Two 12-foot wide driving lanes
- Two to four foot wide paved shoulders
- Steep side slopes and shallow ditches
- Posted speeds: 65 mph, 55 mph, 45 mph, 35 mph
- Current Traffic (2021):
 - 5,000 vehicles/day
 - 8% trucks
- 20 year projected traffic (2041):
 - 6,500 vehicles/day

5 Year Collision History

Legend

- Fatality Collision
- Injury Collision
- Property Damage Collision

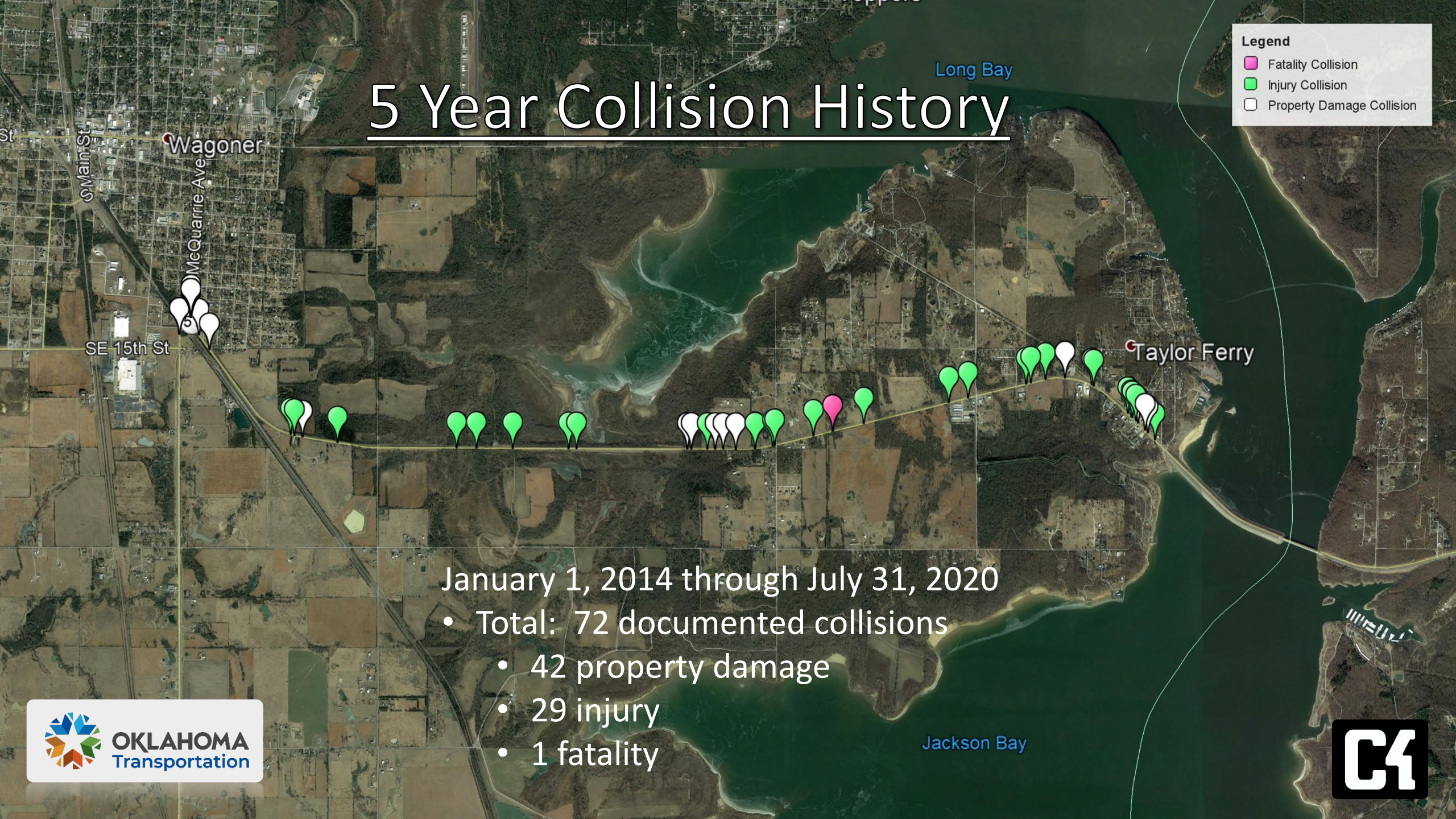

January 1, 2014 through July 31, 2020

- Total: 72 documented collisions
 - 42 property damage
 - 29 injury
 - 1 fatality

Proposed Improvements

Proposed two lane typical section – 12-foot driving lanes, 6 to 10-foot shoulders

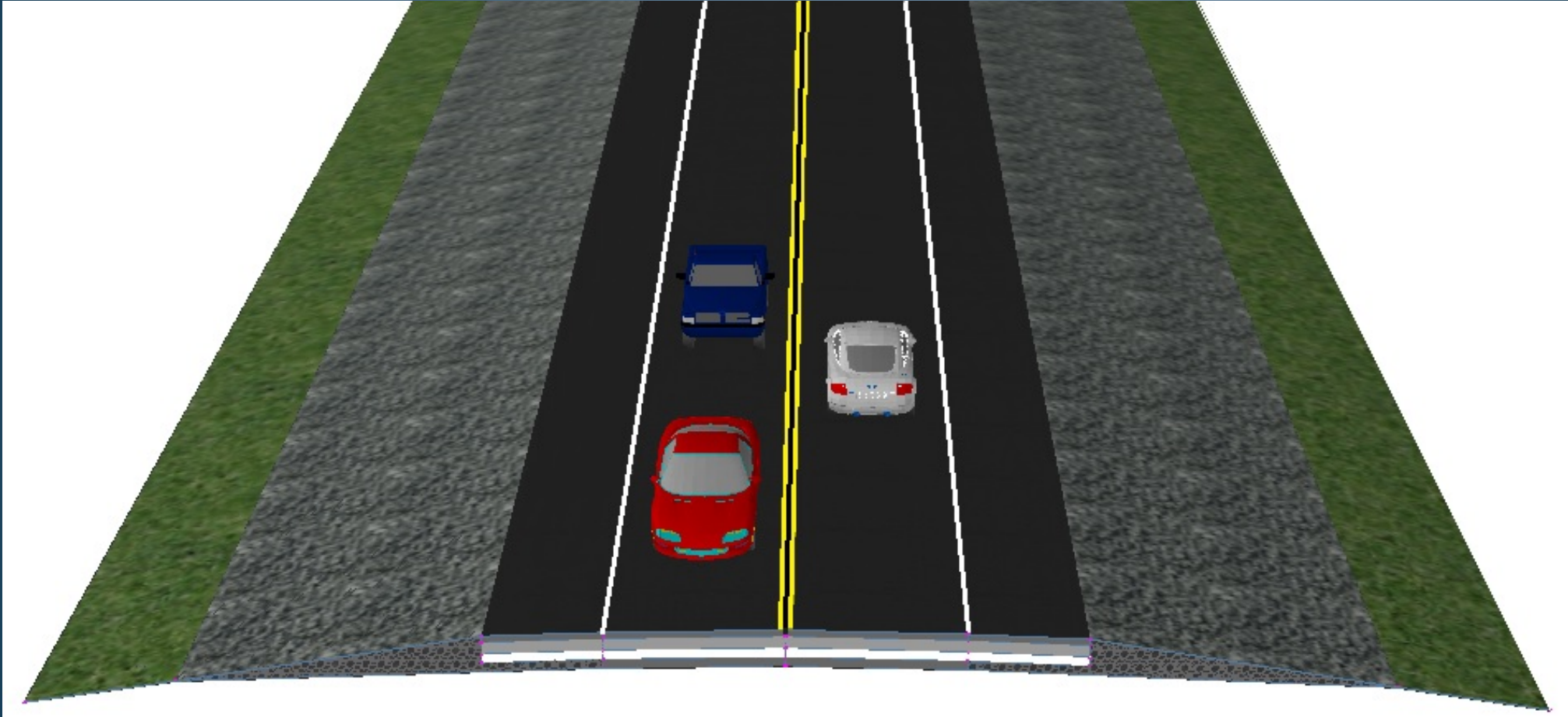

Proposed Improvements

Proposed 3-lane Typical Section

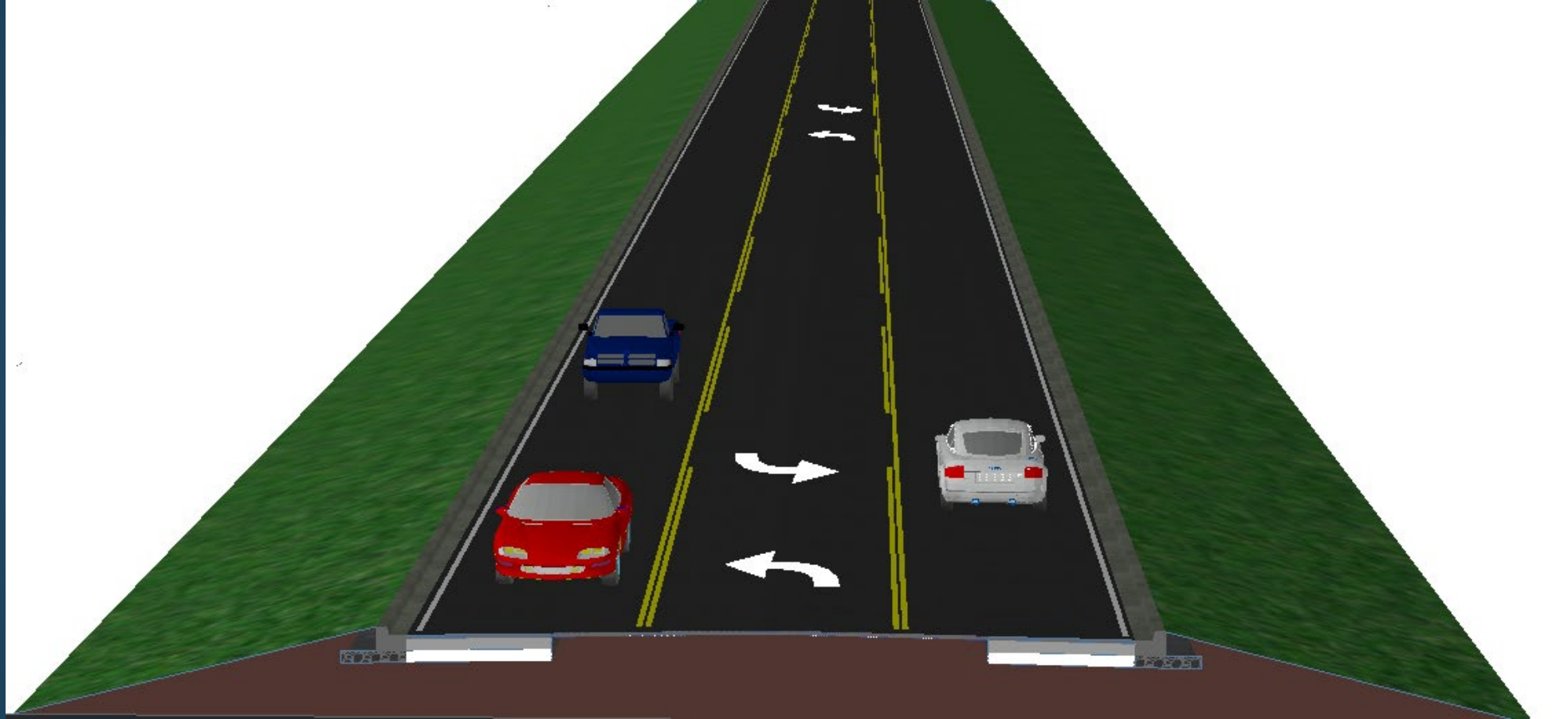

Proposed Improvements

- Begin at SH-51 & SH-16 Intersection and extend east approximately 5 miles.
- Resurface SH-51 and SH-16 Intersection
- Widen shoulders from Wagoner City Limits to N 433 Rd.
- Widen road to three lanes from N 433 Rd to N 434 Rd.
- SH-51 will remain open and phased construction will be utilized to maintain traffic.
- Posted Speed Limits are expected to remain unchanged.

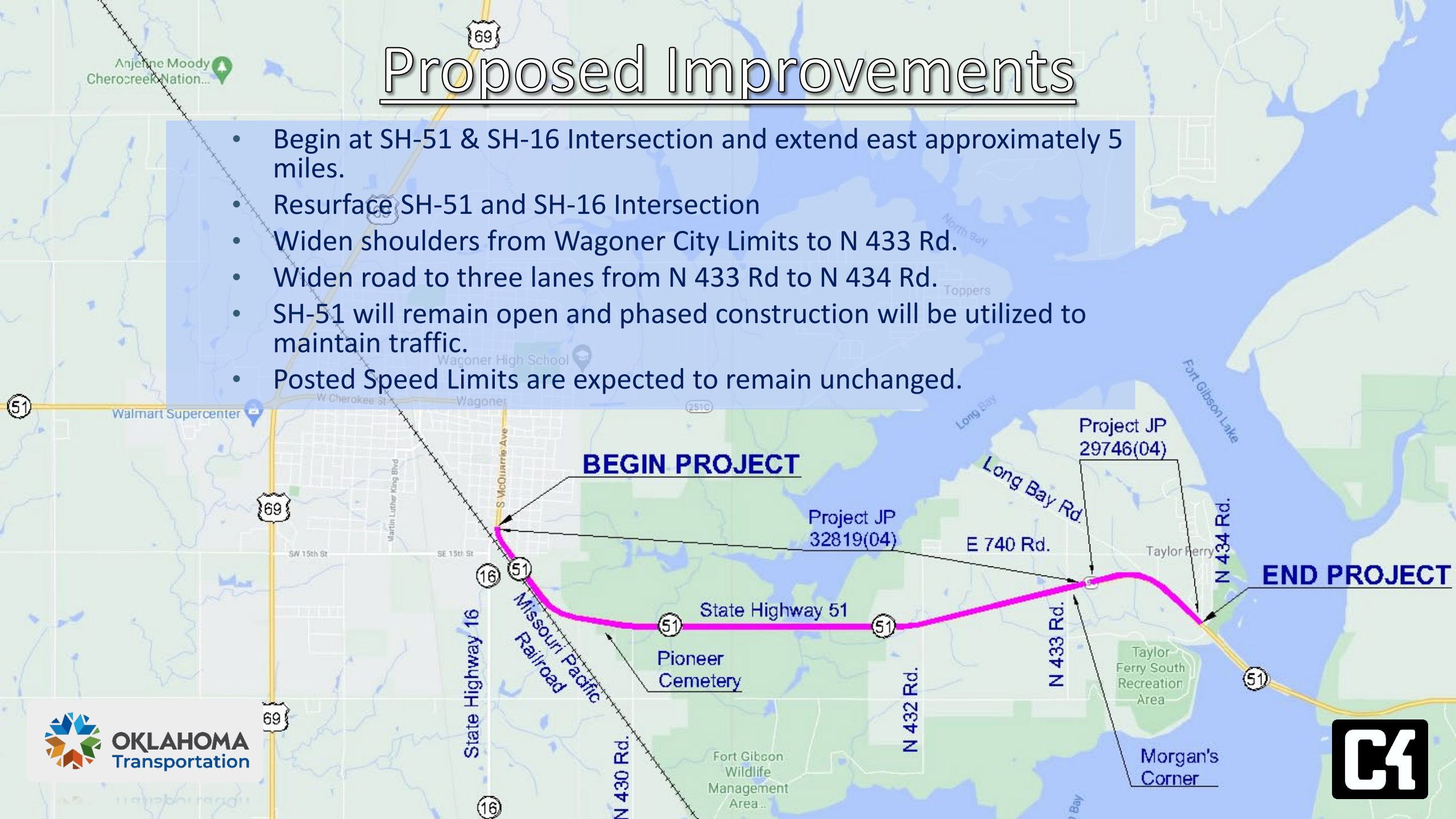

Proposed Improvements

SH-51 / SH-16 Intersection

- Resurfacing of Existing Roadway Surface
- Rebuilding Concrete Islands
- No additional Right-of-Way will be required

Proposed Improvements

Wagoner City Limits to N 430 Rd.

- Symmetrical Widening to 6 foot shoulders
- Additional Right-of-Way is required

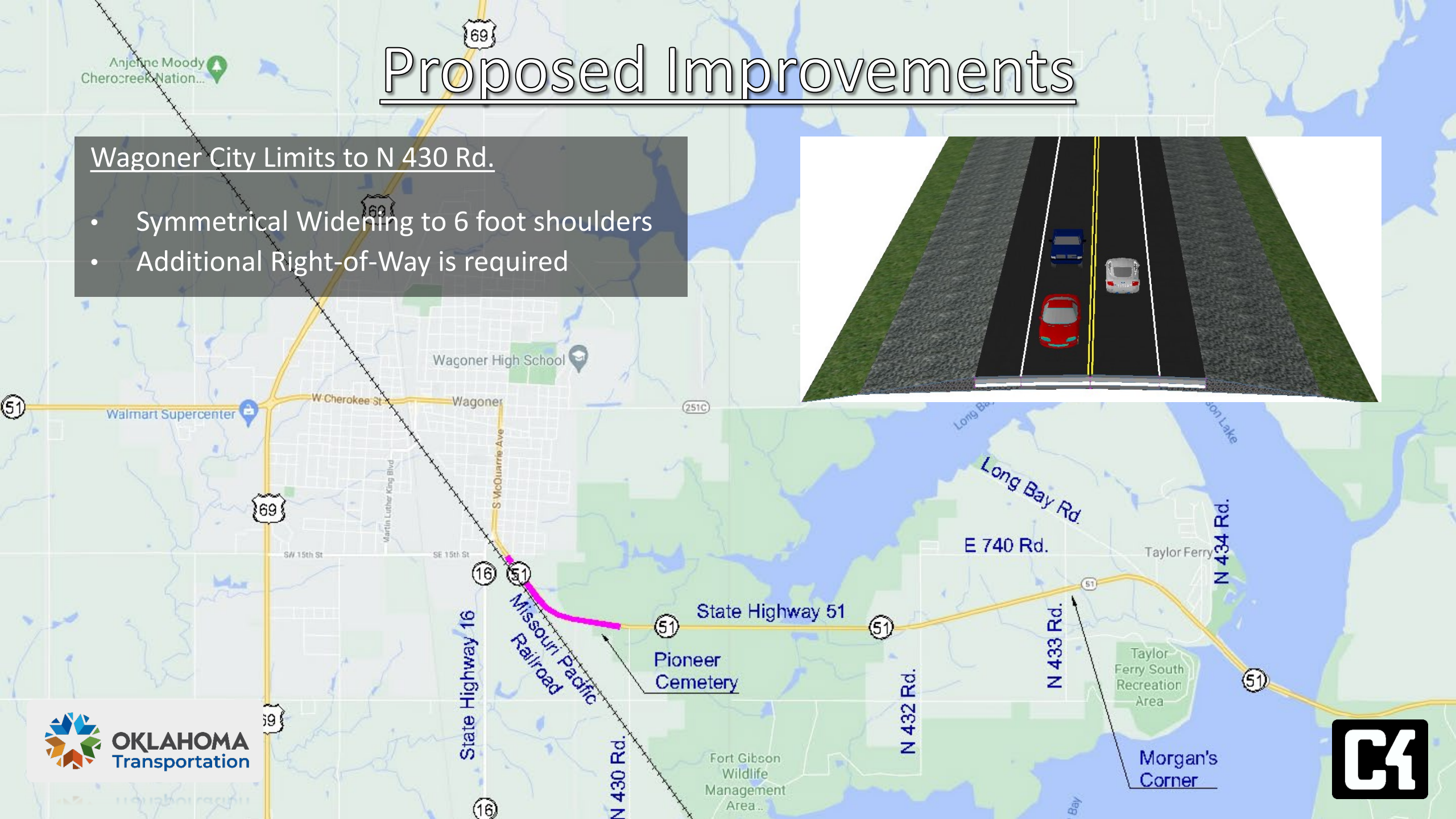
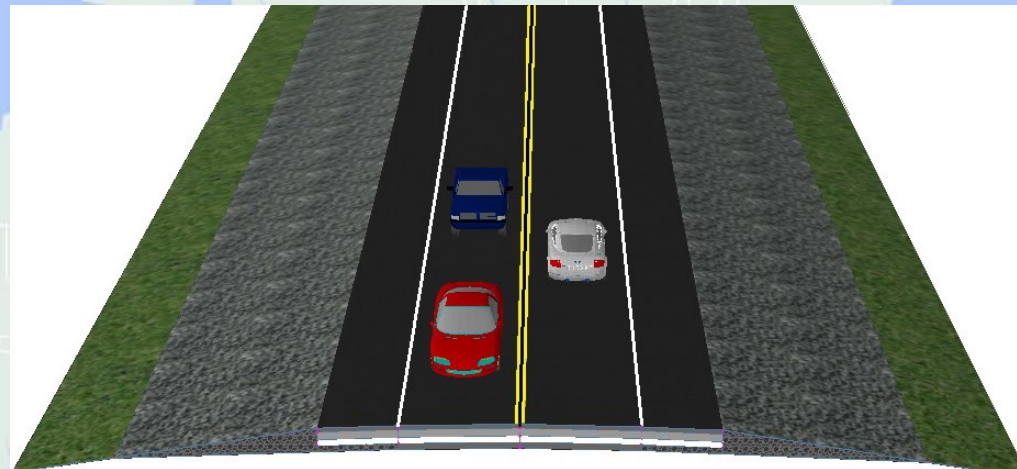

Proposed Improvements

N 430 Rd. to N 432 Rd.

- Widen south side to 10 foot shoulders
- Install Guardrails on both sides
- Additional Right-of-Way is required

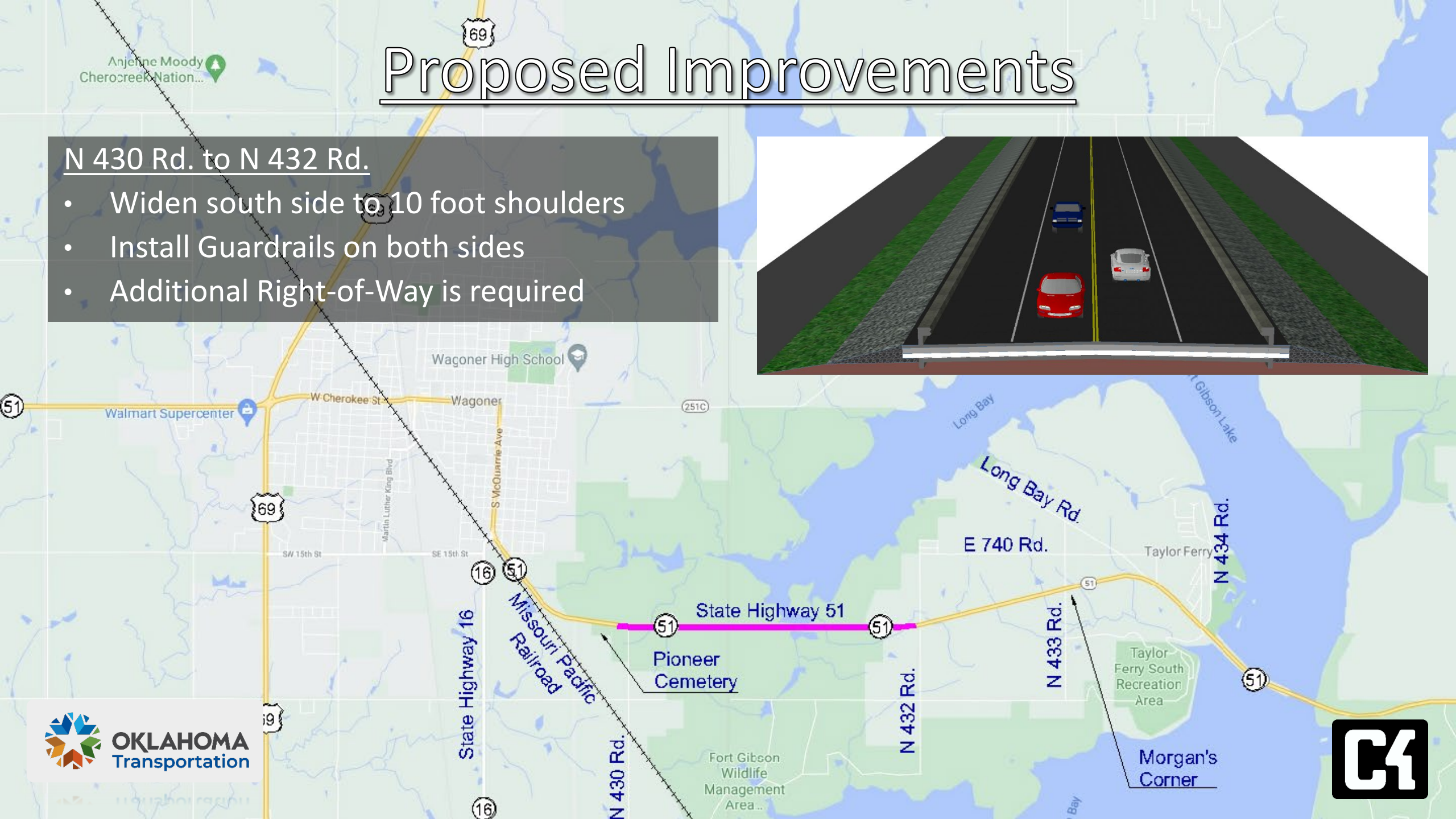
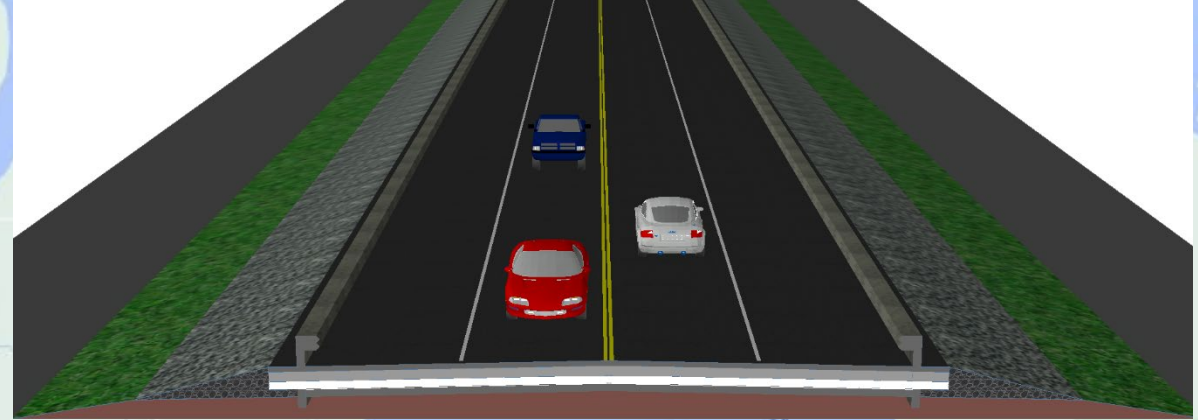

Proposed Improvements

N 432 Rd to N 433 Rd (Morgan's Corner)

- Symmetrical Widening to 6 foot shoulders
- Lengthen turn bays at Morgan's Corner
- Additional Right-of-Way is required

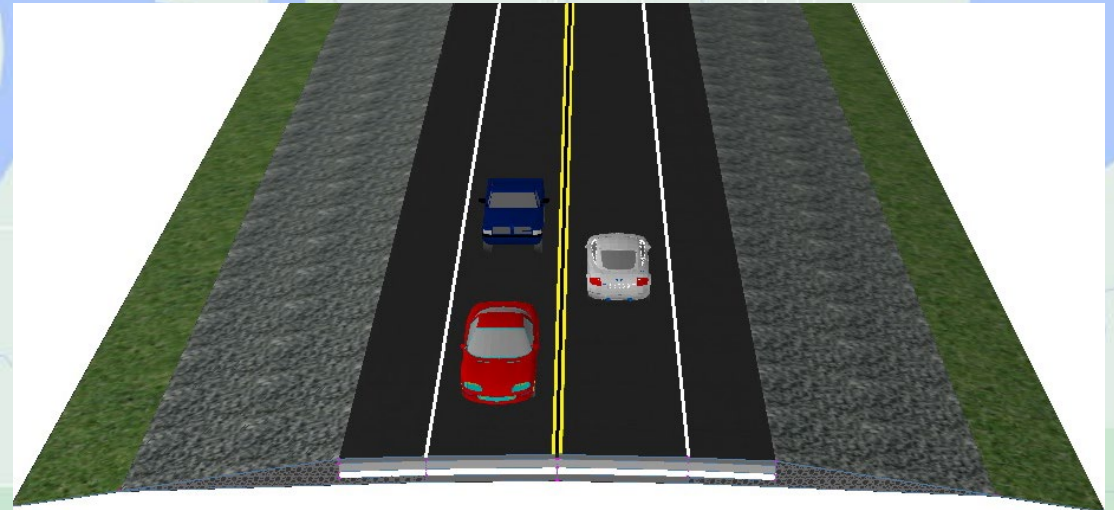

Proposed Improvements

N 433 Road (Morgan's Corner) to Eden Dr.

- Widen to 3 lanes with 6 foot shoulders.
- Additional Right-of-Way is required.

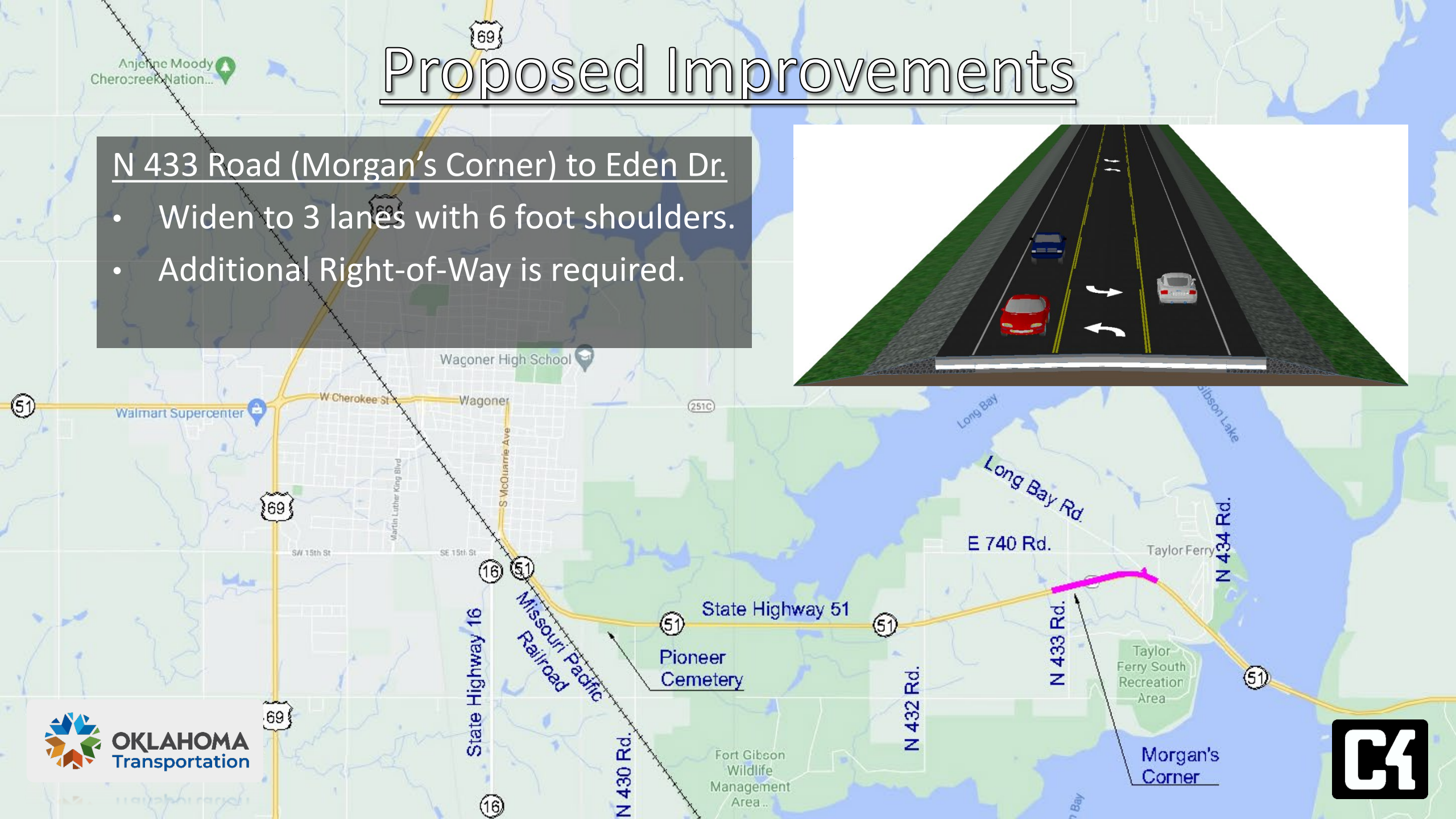
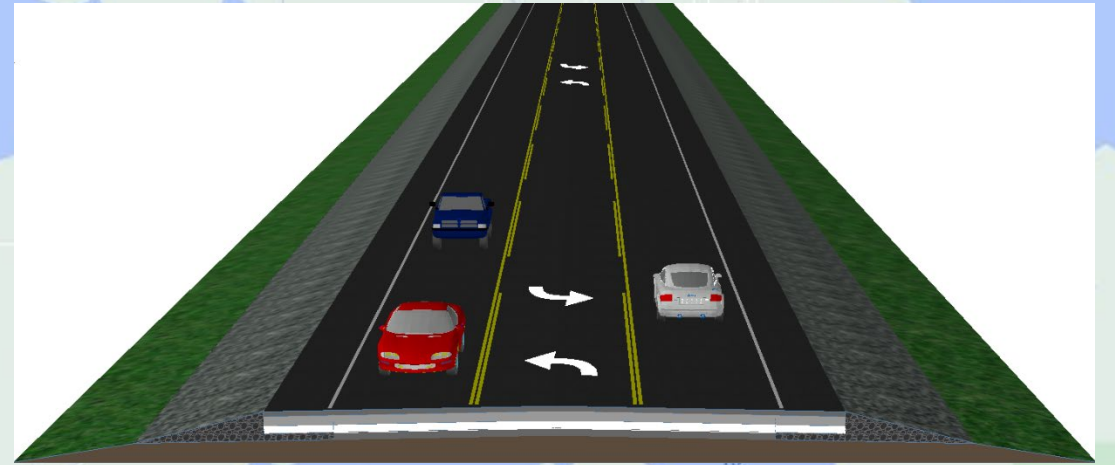

Proposed Improvements

Eden Dr. to N 434 Rd.

- Widen to 3 Lanes with curb and storm sewer
- Some Right-of-Way may be required

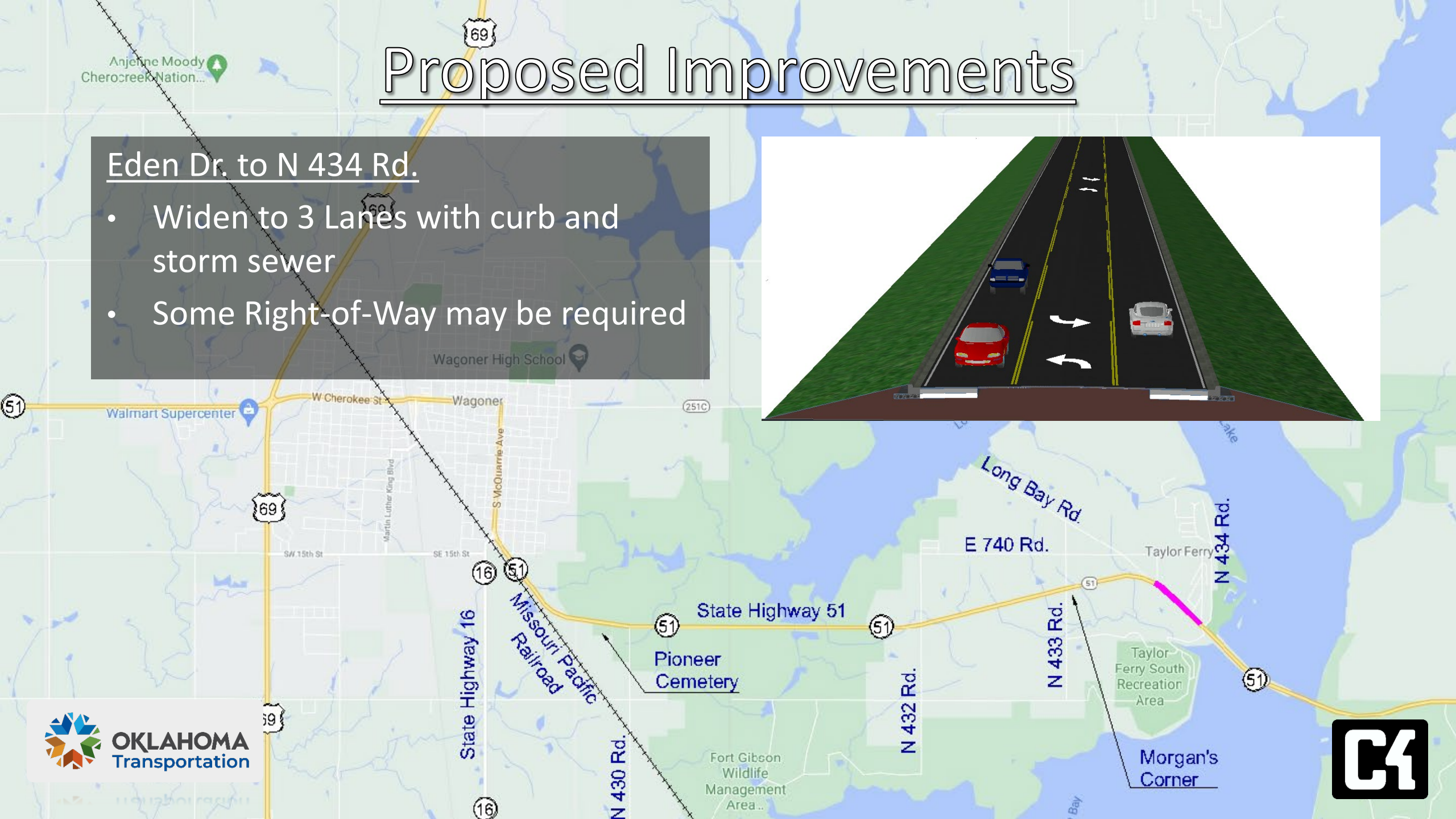
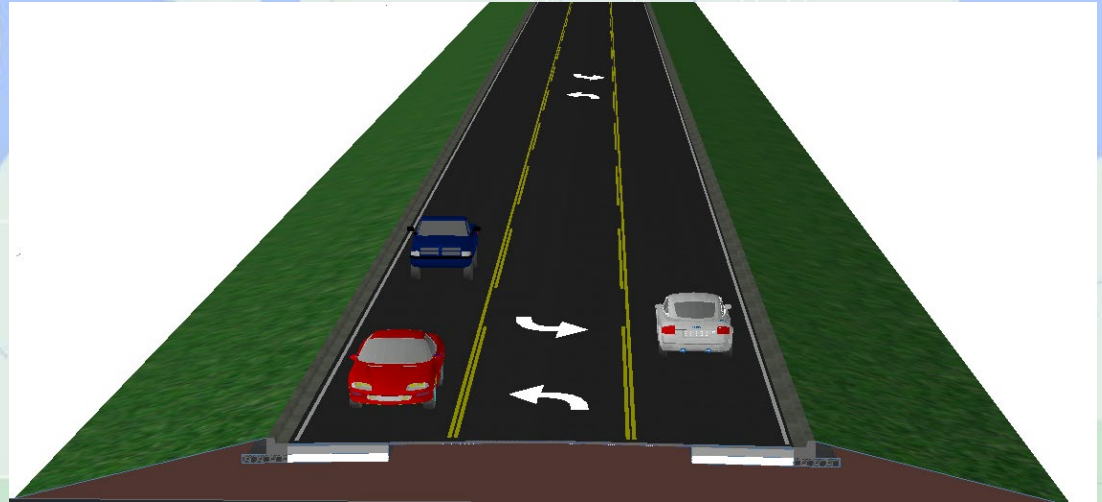

Proposed Right-of-Way

Design development has advanced to include:

- Highways & Local Roads
- Drainage
- Driveways
- Utility corridors

Proposed Right-of-Way has been laid out in accordance with ODOT guidelines. For questions about right-of-way acquisition please see the “Right-of-Way” tab of the virtual open house website.

Project Walk - Through

- Legend**
- Driveway
 - Existing R/W
 - Proposed R/W
 - Proposed Utility Easement
 - Roadway
 - Shoulder
 - Temporary R/W

SH-51 / SH-16 Intersection.

Resurfacing of Existing Roadway Surface
Rebuilding Concrete Islands
No New Right-of-Way will be required



Project Walk - Through

Legend

- Driveway
- Existing RAW
- Proposed RAW
- Proposed Utility Easement
- Roadway
- Shoulder
- Temporary RAW

Pioneer Cemetery

- Symmetrical Widening to achieve 6 foot shoulder width.
- The cemetery will be avoided.



Project Walk - Through

Legend

- Centerline
- Driveway
- Existing RWV
- Proposed RWV
- Proposed Utility Easement
- Roadway
- Shoulder
- Temporary RWV



Fort Gibson Lake

- South side widening with 10 foot shoulder and guardrail.
- Retaining walls are being considered.



Project Walk - Through

Legend

- Centerline
- Driveway
- Existing RW
- Proposed RW
- Proposed Utility Easement
- Roadway
- Shoulder
- Temporary RW

Morgan's Corner

- Longer turning lanes
- Some curbs with storm sewers
- Begin three lane section continuing towards the east



Project Walk - Through

Legend

- Driveway
- Existing R/W
- Proposed R/W
- Proposed Utility Easement
- Roadway
- Shoulder
- Temporary R/W

Long Bay Road

- Realign Long Bay Rd.
- Three lane with shoulders to Eden Dr.
- Additional right-of-way is required.

Project Walk - Through

Legend

- Centerline
- Driveway
- Existing RW
- Proposed RW
- Proposed Utility Easement
- Roadway
- Shoulder
- Temporary RW



Indian Lodge Motor-Court

- 3 Lane Curbed with storm sewer
- Impacts to the Indian Lodge Motor Court will be minimized.



Project Walk - Through

Legend

- Driveway
- Existing R/W
- Proposed R/W
- Proposed Utility Easement
- Roadway
- Shoulder
- Temporary R/W



End of Project – N 434 Rd.

- 3 Lane Curbed with Storm Sewer
- Ties into recent SH-51 improvements



Construction:

To Accommodate the Project Design – Additional Right-of-Way will be Required

- Construction is currently in the ODOT Eight Year Program.
- Construction Work Plan to begin in Fiscal Year 2025.
- The project will be constructed in phases.
- Two way traffic will be maintained throughout construction.
- Access will be maintained to all residences and businesses during construction.

What's Next?

1. Public Comments Due
 - September 8, 2021
2. Complete Environmental NEPA Document
 - Winter of 2021
3. Start Right-of-Way Acquisition
 - Fiscal Year 2022
4. Programmed for Construction
 - Fiscal Year 2025

THANK YOU FOR PARTICIPATING IN OUR VIRTUAL OPEN HOUSE

There are many ways you can submit your questions and comments:

- ❖ The best way to leave a comment or ask a question is to submit a written comment on the Submit a Comment tab.
- ❖ For more information on this project call and leave a message at (405) 325 3269.
- ❖ Email your comments to: **ENVIRONMENT@ODOT.ORG**



Please submit your comments by September 8, 2021.



THANK YOU FOR PARTICIPATING IN OUR VIRTUAL OPEN HOUSE!

Please visit the other areas of the website for more information

- **Interactive Map** - View the design on an aerial photograph, zoom in and out, find your property, etc.
- **Right of Way Acquisition** - Information and contact information for right of way acquisition and relocations
- **Frequently Asked Questions** - For common questions and answers about the project
- **Submit a Comment** - Submit your comments or questions on this page or send by email or mail