

## Proposed Improvements

Proposed two lane typical section – 12-foot driving lanes, 6 to 10-foot shoulders

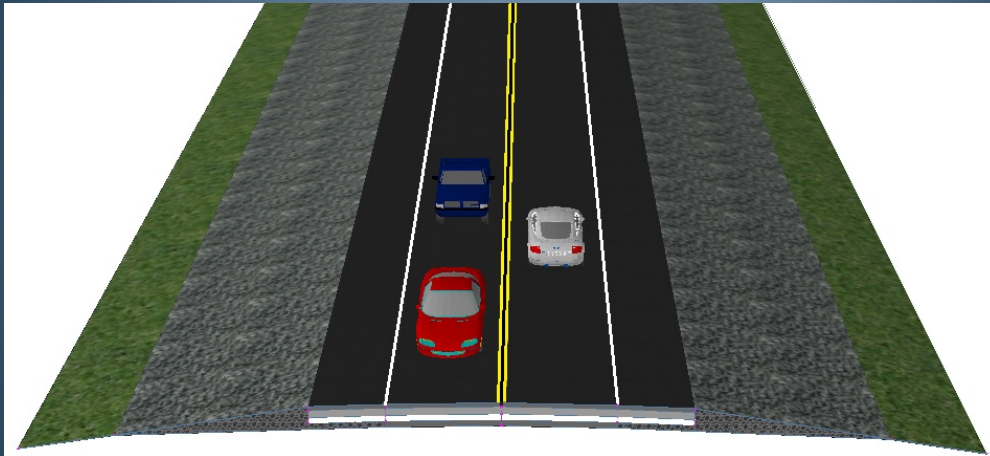

- The proposed two-lane section consists of two 12-foot-wide driving lanes with 6- and 10-foot wide paved shoulders.
- Side slopes will be softened to a 1-to-4 slope or protected with guardrails.
- Drainage structures will be extended and roadside ditches will be improved.

# Proposed Improvements

Proposed 3-lane Typical Section

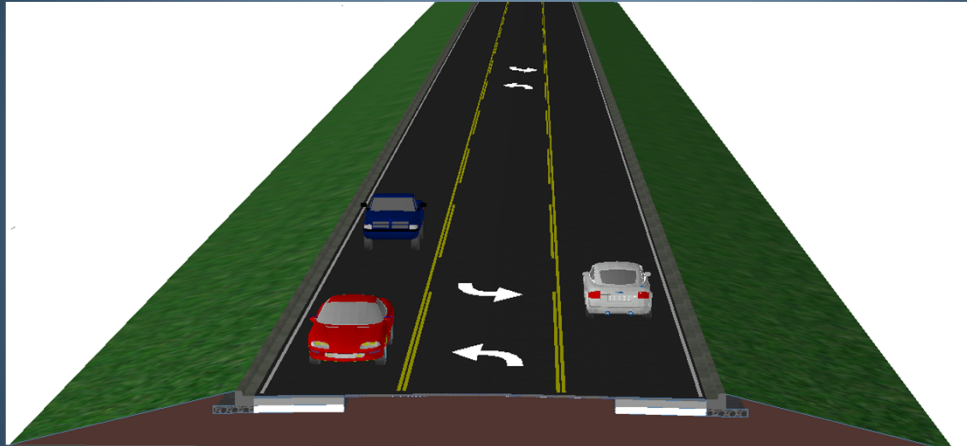

- The proposed three lane section consists of two 12-foot wide driving lanes, a 14-foot-wide continuous center left turn lane, and 6-foot wide paved shoulder. This will transition to a curbed section with storm sewers as shown at the east end of the project.
- Side slopes will be softened to a 1-to-4 slope.
- Drainage structures will be extended and roadside ditches will be improved.